Songbook

Idealizado/Created by
Almir Chediak

CHORO

Organizado/Coordinated by
Mário Sève, Rogério Souza e Dininho

1

LUMIAR EDITORA
CHEDIAK arte & comunicação

Volume 1

Uma história secular / Sérgio Cabral 6
A secular history / Sérgio Cabral 10
Apresentação *Presentation* / Mário Sève 14
Entrevista concedida por Mário Sève e Rogério Souza a Jesus Chediak 16
Interview conceded by Mário Sève and Rogério Souza to Jesus Chediak 22
Entrevista de Dininho a Jesus Chediak 28
Dininho interviewed by Jesus Chediak 32
Entrevista de Maurício Carrilho a Almir Chediak 36
Maurício Carrilho's interview with Almir Chediak 44

Músicas / *Songs*

A ginga do mané *Jacob do Bandolim* 54
A vida é um buraco *Pixinguinha* 56
Agüenta Seu Fulgêncio *Jacob do Bandolim* 58
Alma brasileira *Fernando Magalhães e Judas Isgorogota* 60
Alvorada *Jacob do Bandolim* 62
Amigo bandolim *Cristóvão Bastos* 64
Amor não se compra *Bonfiglio de Oliveira* 66
Ano novo *Rildo Hora* 68
Apanhei-te cavaquinho *Ernesto Nazareth e Hubaldo* 70
Araponga *Luiz Gonzaga* 72
Assanhado *Jacob do Bandolim* 74
Atlântico *Ernesto Nazareth* 76
Atraente *Chiquinha Gonzaga* 78
Beliscando *Paulinho da Viola* 80
Benzinho *Jacob do Bandolim* 82
Bole bole *Jacob do Bandolim* 84
Boneca *Benedito Lacerda e Aldo Cabral* 86
Bonicrates de muleta *Jacob do Bandolim* 88
Cadência *Joventino Maciel* 90
Caminhando *Nelson Cavaquinho e Norival Bahia* 92
Canarinho teimoso *Altamiro Carrilho e Ary Duarte* 94
Carinhoso *Pixinguinha e João de Barro* 96
Carioca 1 *Nicanor Teixeira* 98
Cem anos de choro *Capiba* 100
Chorando pra Pixinguinha *De Moraes e Pecci Filho* 102
Chorinho do Sovaco de Cobra *Abel Ferreira* 104
Chorinho na gafieira *Astor Silva* 106
Choro de memórias *Paulinho da Viola* 108
Cochichando *Pixinguinha, João de Barro e Alberto Ribeiro* 110
Conversa de botequim *Noel Rosa e Vadico* 112
De coração a coração *Jacob do Bandolim e Luiz Bittencourt* 114
De Limoeiro a Mossoró *Jacob do Bandolim* 116
Dengoso *João Pernambuco* 118
Desvairada *Garoto* 120
Diabinho maluco *Jacob do Bandolim* 122
Dinorah *Benedito Lacerda e José Ferreira Ramos* 124
Displicente *Pixinguinha* 126
Do sorriso das mulheres nasceram as flores *Eduardo Souto e Lélio de Aragão* 128
Doce de coco *Jacob do Bandolim* 130
Dr. Sabe-tudo *Dilermando Reis* 132
Enigmático *Altamiro Carrilho* 134
Espinha de bacalhau *Severino Araújo* 136
Eu quero é sossego *K-Ximbinho e Hianto de Almeida* 138
Feitiço *Jacob do Bandolim* 140
Flor amorosa *Catulo da Paixão Cearense e Joaquim A. Callado* 142
Fogo na roupa *Altamiro Carrilho e Ary Duarte* 144
Forró de gala *Jacob do Bandolim* 146
Gadú namorando *Lalau e Alcir Pires Vermelho* 148
Garoto *Antonio Carlos Jobim* 150
Glória *Pixinguinha* 152
Graúna *João Pernambuco e Turibio Santos* 154
Harmonia selvagem *Dante Santoro* 156
Haroldo no choro *Abel Ferreira* 158
Implicante *Jacob do Bandolim* 160
Inesquecível *Paulinho da Viola* 162
Língua de preto *Honório Lopes* 164
Mimosa *Jacob do Bandolim* 166
Mistura e manda *Nelson Alves* 168
Modulando *Rubens Leal Brito* 170
Murmurando *Fon-Fon e Mário Rossi* 172
O bom filho à casa torna *Bonfiglio de Oliveira* 174
O vôo da mosca *Jacob do Bandolim* 176
Odeon *Ernesto Nazareth e Hubaldo* 178
Os cinco companheiros *Pixinguinha* 180
Os três chorões *Cristóvão Bastos* 182
Paciente *Pixinguinha e Daniel Santos* 184
Paraquedista *José Leocadio da Silveira* 186
Perspectivo *Cristóvão Bastos* 188
Picadinho à baiana *Luperce Miranda* 190
Quando me lembro *Luperce Miranda* 192
5ª valsa de esquina *Francisco Mignone* 196
Radamés y Pelé *Antonio Carlos Jobim* 198
Recado *Rossini Ferreira* 200
Receita de samba *Jacob do Bandolim* 202
Remexendo *Radamés Gnatalli* 204
Revendo o passado *Freire Júnior* 206
Rio antigo *Altamiro Carrilho* 208
Rosa *Pixinguinha* 210
Santa morena *Jacob do Bandolim* 212
Sapeca *Jacob do Bandolim* 214
Sarau para Radamés *Paulinho da Viola* 216
Se ela perguntar *Dilermando Reis* 218
Sensível *Pixinguinha* 220

Serpentina *Nelson Alves* 222
Sons de carrilhões *João Pernambuco* 224
Subindo ao céu *Aristides Borges* 226
Tempo de criança *Dilermando Reis* 228
Tira poeira *Jacob do Bandolim* 230
Turbilhão de beijos *Ernesto Nazareth* 232
Um chorinho diferente *El Gaúcho e Yvonne Rebello* 234
Um chorinho em aldeia *Severino Araújo* 236
Um chorinho pra você *Severino Araújo* 238
Um sarau para Rafael *Paulinho da Viola* 240
Urubu malandro *Louro e João de Barro* 242
Vale tudo *Jacob do Bandolim* 244
Valsa sem nome *Baden Powell e Vinicius de Moraes* 246
Vibrações *Jacob do Bandolim* 248

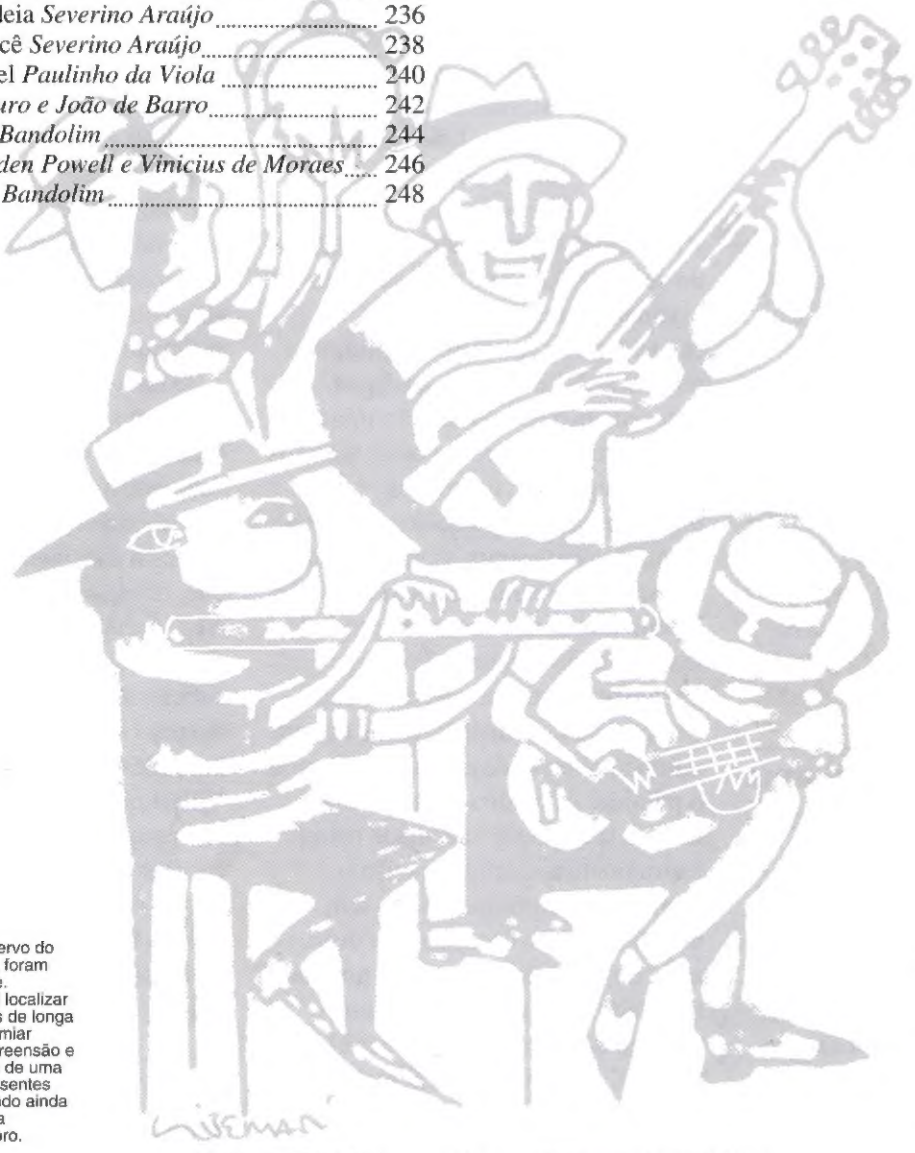

As fotos pertencentes ao acervo do Instituto Jacob do Bandolim, foram gentilmente cedidas por este. Infelizmente não foi possível localizar seus autores, mesmo depois de longa pesquisa. Ainda assim, a Lumiar Editora agradece pela compreensão e a colaboração de todos, que de uma forma ou de outra, estão presentes neste Songbook, enriquecendo ainda mais este clássico da música brasileira, que se chama choro.

The Jacob do Bandolim collection kindly granted us its collection of photographs. Unfortunately we were unable to locate the photographers, even after long research. However Lumiar Editora insists on thanking the understanding and collaboration of everyone that in one way or another is present in this Songbook, enriching this classic Brazilian genre, called choro.

ISBN - 85-85426-03-9 2007 ISBN - 978-85-7736-004-8

■ Os *copyrights* das composições inseridas neste álbum estão indicados no fim de cada música.
Copyrights of compositions included in this album are found at the end of each song.

□ **Editor responsável / *Editor-in-chief*:**
Chediak Arte e Comunicação

□ **Projeto gráfico / *Graphic design*:**
Almir Chediak

□ **Capa / *Cover*:**
Bruno Liberati e Rui de Carvalho

□ **Coordenação e produção gráfica / *Coordination and graphic production*:**
Márcia Bortolotto

□ **Diagramação dos textos / *Text layout*:**
Júlio César Oliveira

□ **Versão (inglês) / *Translation*:**
Isadora Contins

□ **Revisão de textos / *Proofreading*:**
Jesus Chediak

□ **Transcrição de partituras / *Music transcription*:**
Mário Sève, Rogério Souza e Dininho

□ **Revisão musical / *Music revision*:**
Adamo Prince

□ **Digitalização e diagramação das partituras / *Music layout* :**
Mário Sève e Júlio César Oliveira

■ **Direitos desta edição para o Brasil:**
Lumiar Editora
Rua Barão de Itapagipe, 402 – Rio Comprido
CEP 20261-005
Rio de Janeiro, RJ - Brasil.
Tel. (21) 2565-7439 / 2284-8152
Fax (21) 2284-6944

www.lumiar.com.br
lumiarvendas@uol.com.br / lumiarbr@uol.com.br

A ginga do mané

Jacob do Bandolim

choro ♩ = 120

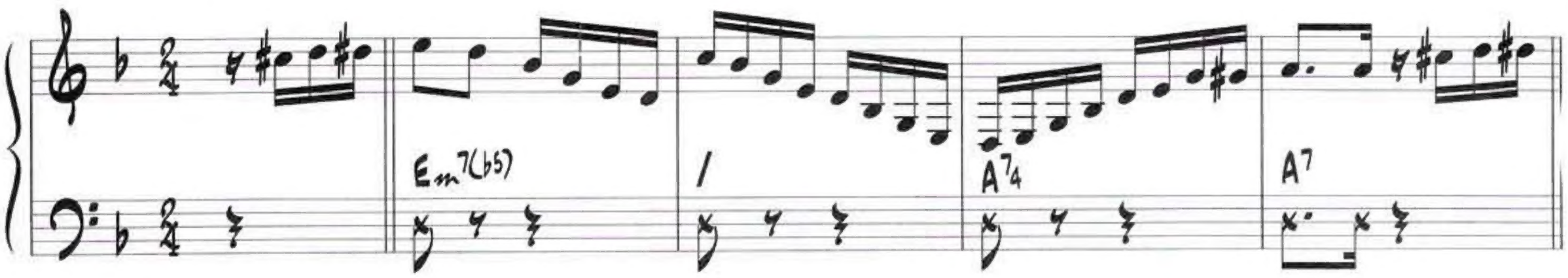

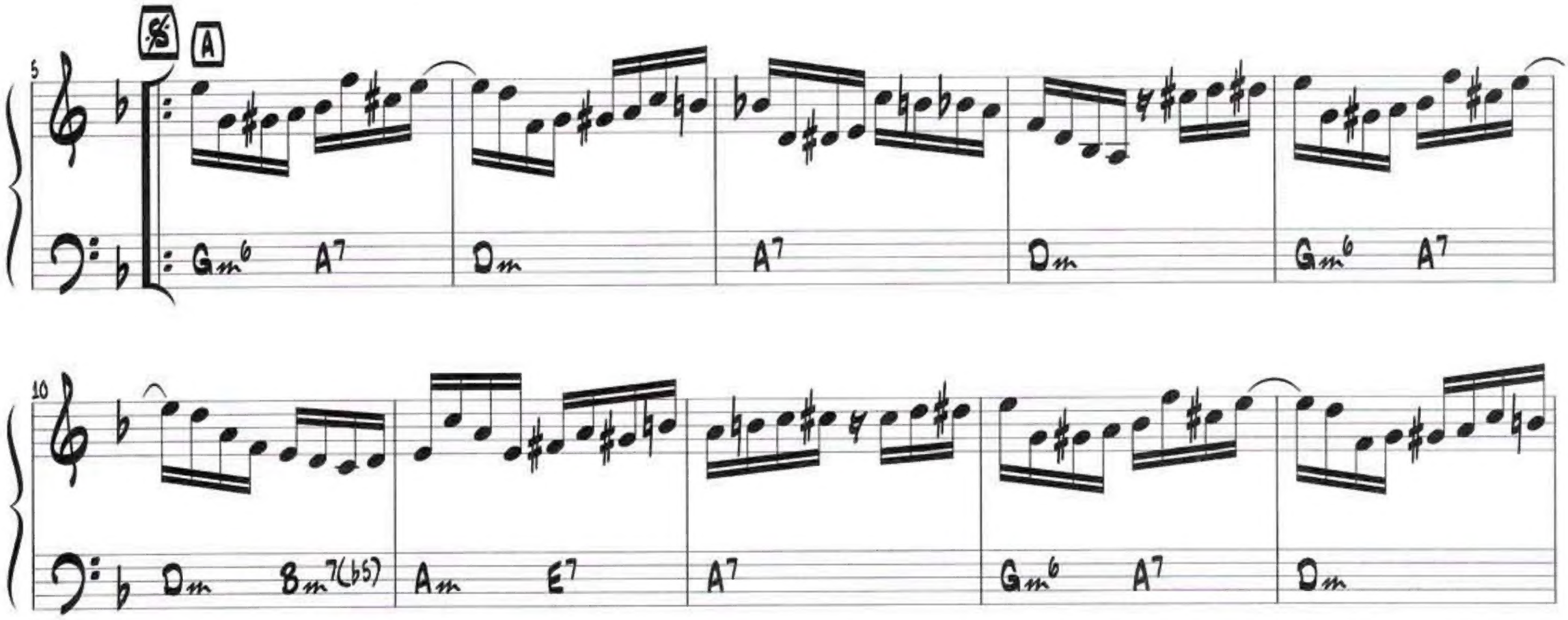

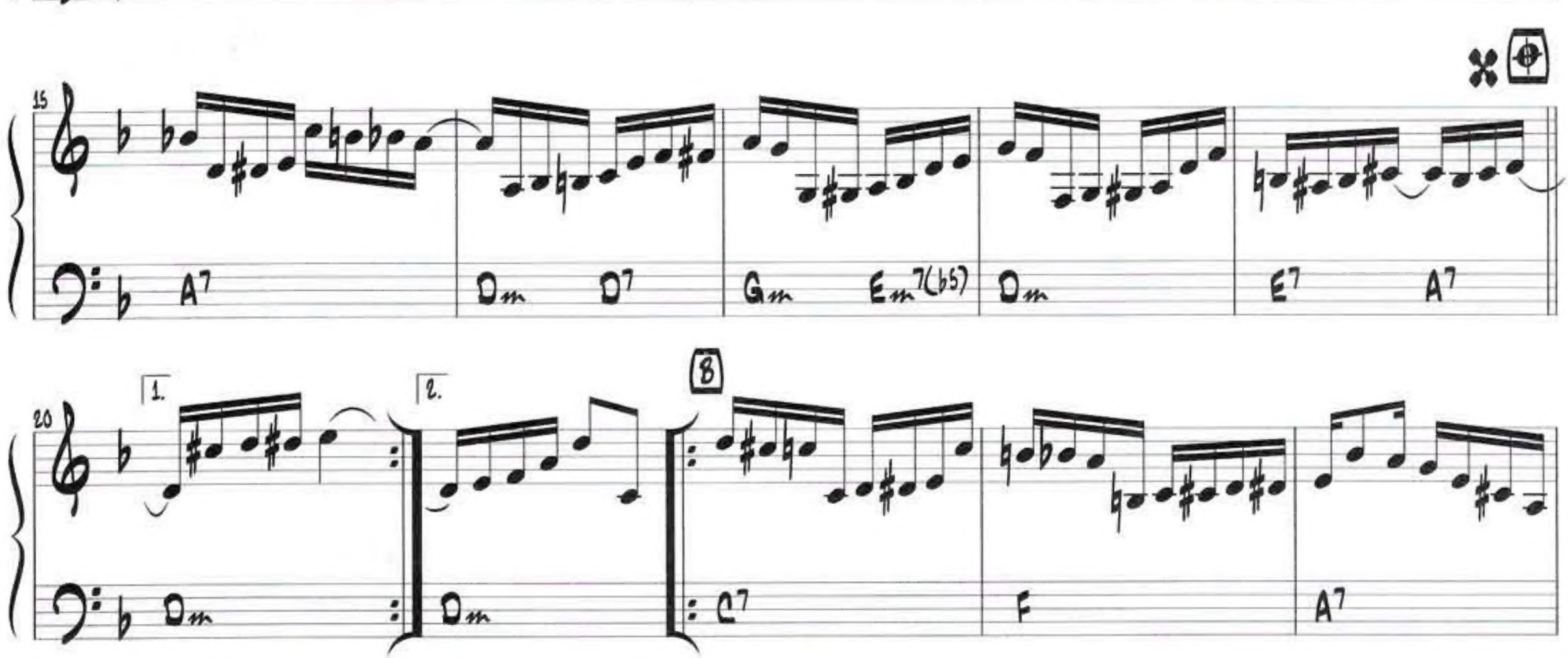

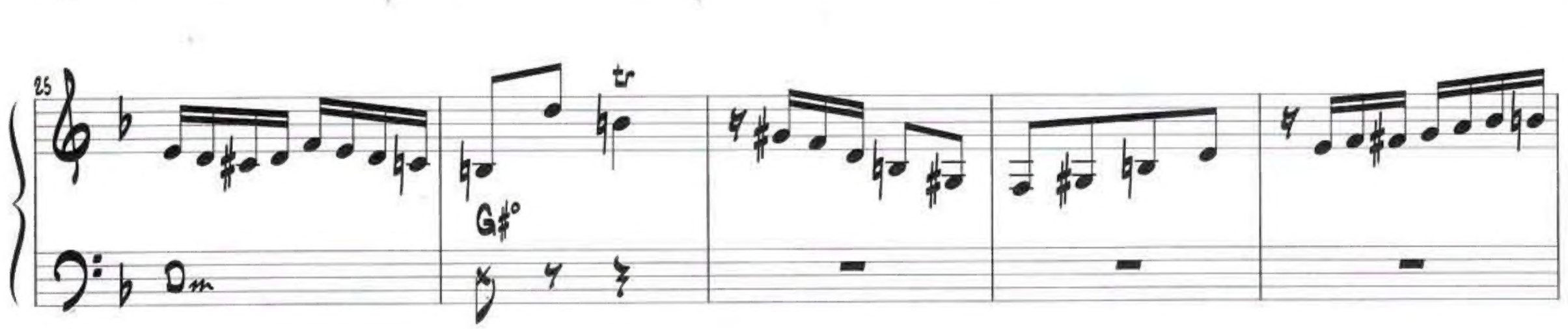

30 C7 F A7 Dm Dm/C B°

35 1. 2. C7 F F

A0 E

39 Dm D B7 E7 A7 D

44 F#m7 Fm7 Em7 Em7 Eb7 D D B7/D#

49 E7 A7 D D/C G7/B C7/Bb F7/A Bb7/Ab

54 1. 2. Eb/G A7 D D

A0 E Dm

Agüenta Seu Fulgêncio

Lourenço Lamartine

choro ♩ = 132

A7 D Em A7 D Em A7

7 D E7 A7 D Em A7 D

15 Em A7 F#7 Bm Bm7 E7 A7

18 D Em A7 D Em A7 D

25 G Gm6 D Em A7 D A7 D F#7 Bm F#7

28 Bm F#7 B7 Em Em G7 F#7

33

Bm Bm F♯7 Bm F♯7 B7 Em

39

Em C♯m7(♭5) Bm G♯° F♯7(♭13) 1. Bm F♯7 2. Bm A7

A0 E

44

D D7 C G Em A7 D7 G G Em

50

Bm F♯7 B7 G Em Am Am7 B7

56

Em C♯° G A7 D7 1. G D7 2. G

A0 E

62

Alma brasileira

Fernando Magalhães e Judas Isgorogota

valsa ♩ = 132

A

Dm | Dm/C | Gm6/Bb | Gm | A7

1.

6 Dm | A7 | Dm | A7

12 Dm

2.

17 D7 | Gm6 | Em7(b5) | Dm/F | Dm/C | Gm6/Bb

23 A7 | Dm | A7 | Dm

29 A7 | Dm | A7 | Dm

35 A7 | A7 | Dm

41 2. D7 Gm Em7(b5) Dm/F

47 Dm E7(b9) A7(b15) Dm D.C. al Coda

52 Dm D A7 D D7

58 1. G D

64 Em A7 D A7

70 2. D D♯° Em Gm6/B♭ D/A A7/C♯

76 D A7 D.C. al Coda D Dm

Alvorada

choro ♩ = 112

Jacob do Bandolim

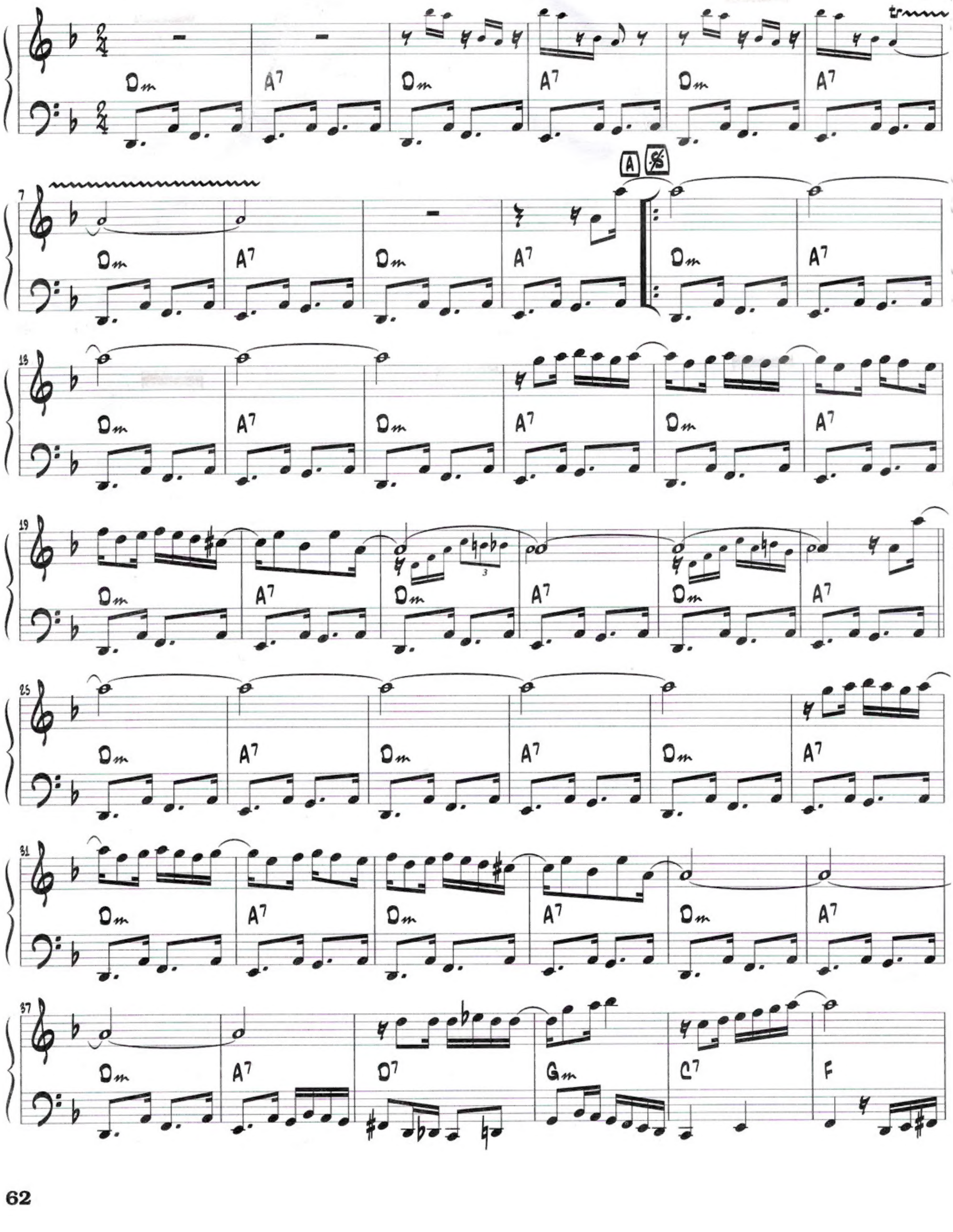

45 Gm Dm A7 Cm6/Eb D7 Gm Dm

49 E7 A7 1. Dm A7 tr Dm A7 Dm

55 A7 2. D A7 D A7

60 B D F#7/A# B/A Em Em/G G#° A7

66 A/G D/F# D F#7/A# B/A Em

72 Em/G G#° D/A B7 Em7 A7 1. D 2. Dm

77 A7 Dm A7 Dm A7 A0

Amigo bandolim

choro ♩ = 48

Cristovão Bastos

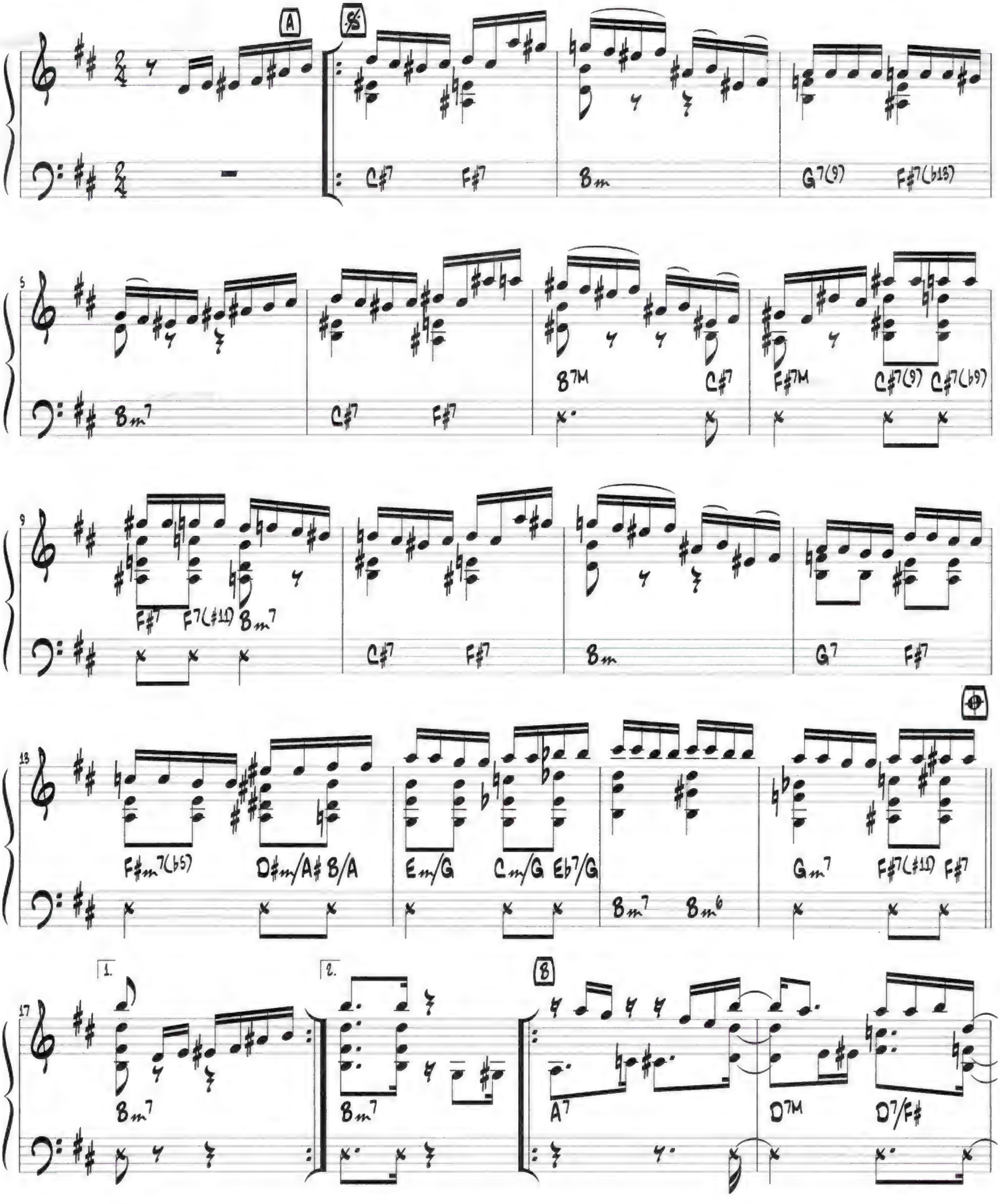

21

G7/B C/Bb Bm/A A7 F#/A# Bm E m/B C#/B

25

F#6/A# G7 F#7M B7 A7 D7M D7

29

G7 C/Bb F#m/A B7 Em7 Gm7 D/A D7M/A B7(b9)

33

E7(9) A7(b13) Gm6/D D6 Gm6/D D6 Ao E

37

Bm

acelerando muito

41

tempo 1º

rall - - - -

Amor não se compra

Bonfiglio de Oliveira

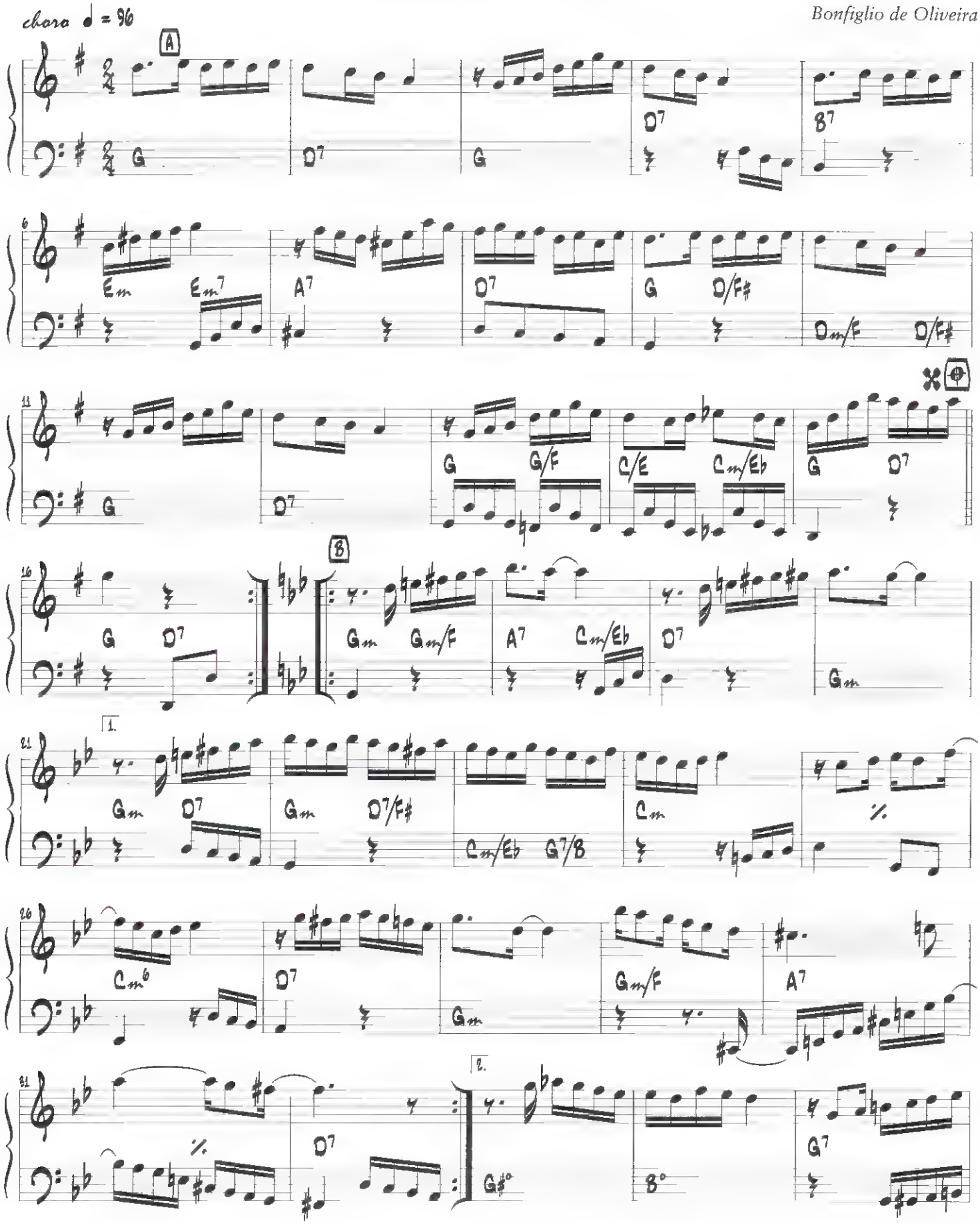

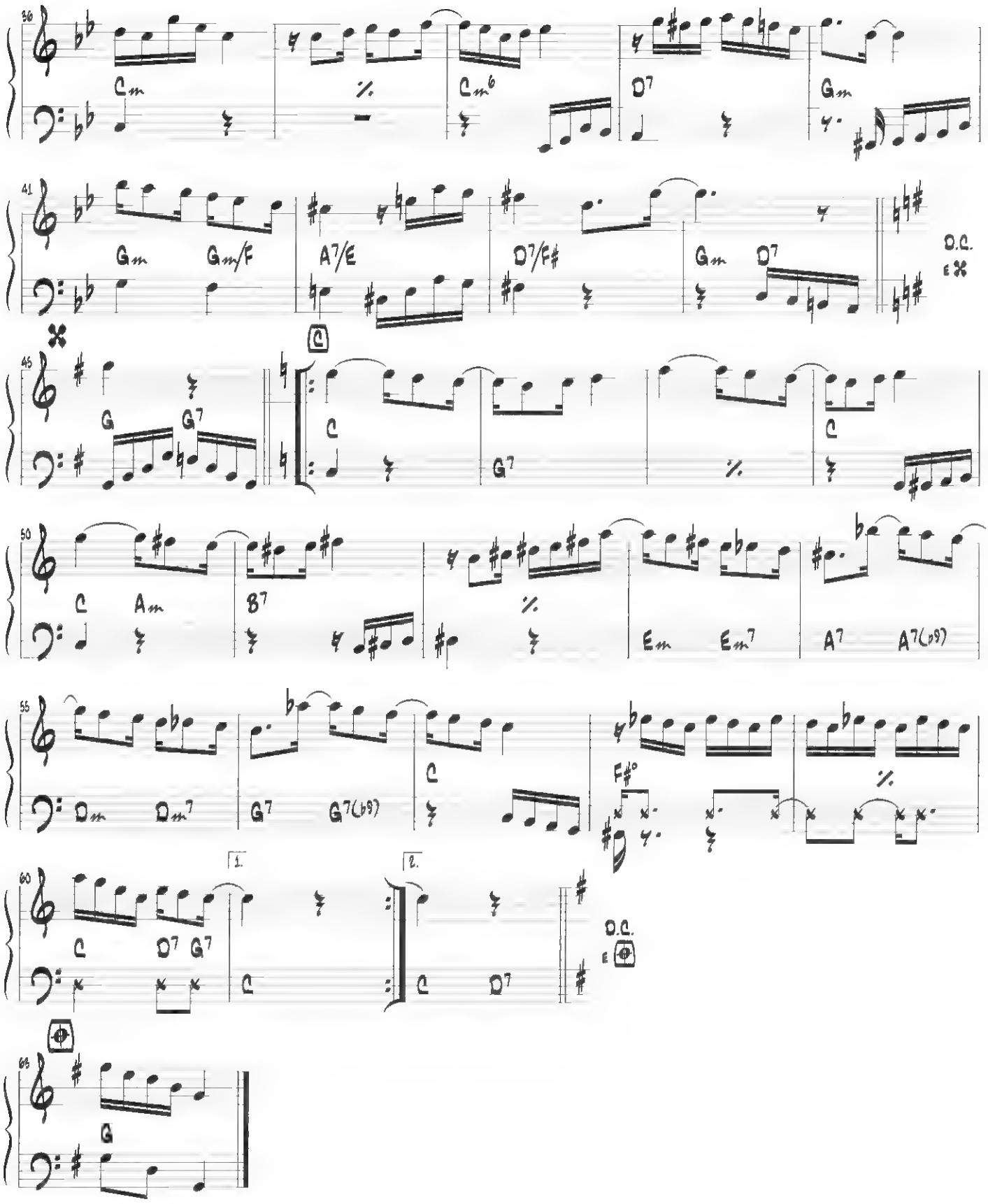
36
Cm
Cm6
D7
Gm
41
Gm
Gm/F
A7/E
D7/F#
Gm
D7
D.C.
45
G
G7
C
G7
C
50
C
Am
B7
Em
Em7
A7
A7(b9)
55
Dm
Dm7
G7
G7(b9)
C
F#°
60
C
D7
G7
1.
2.
C
C
D7
D.C.
65
G

Ano novo

Rildo Hora

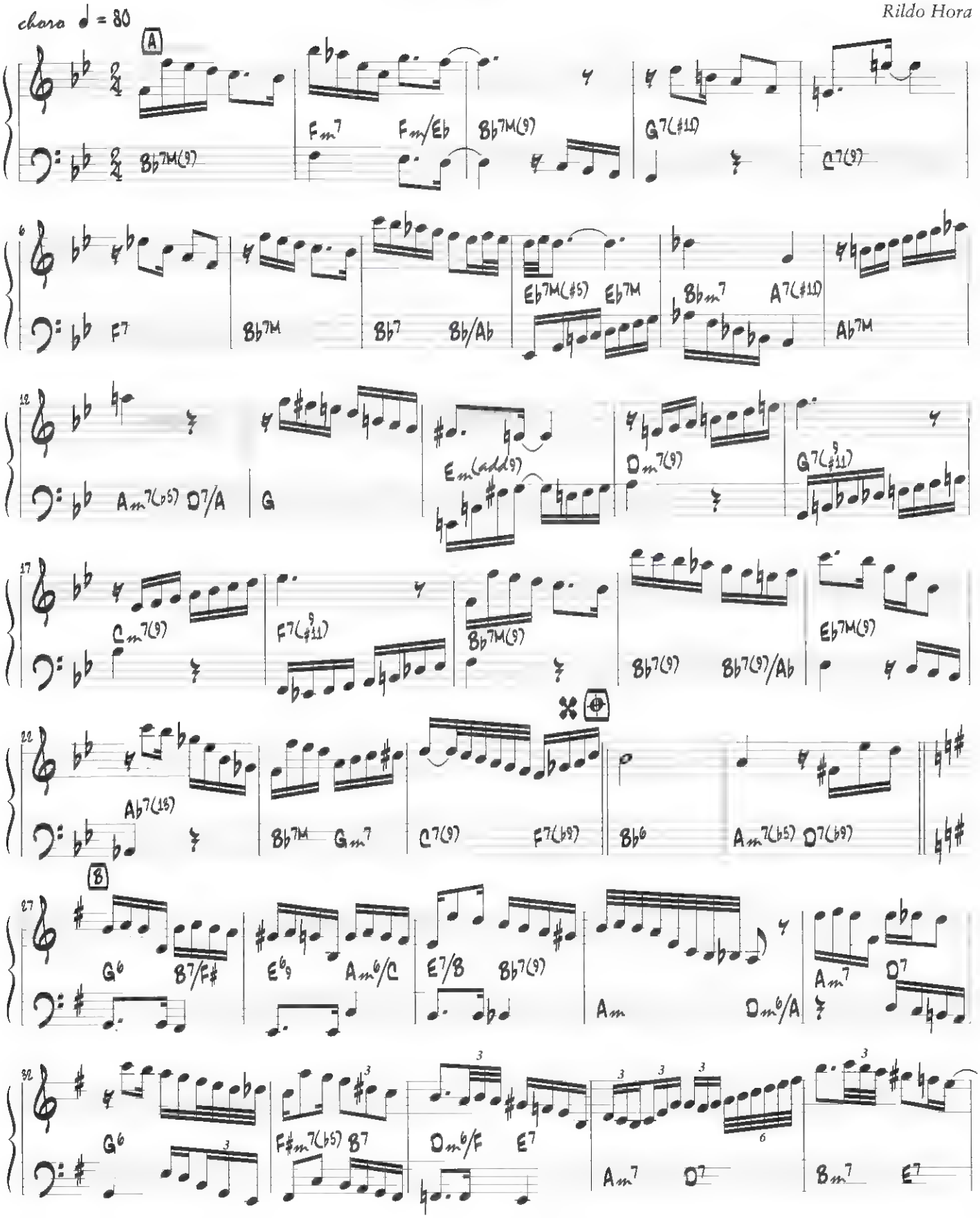

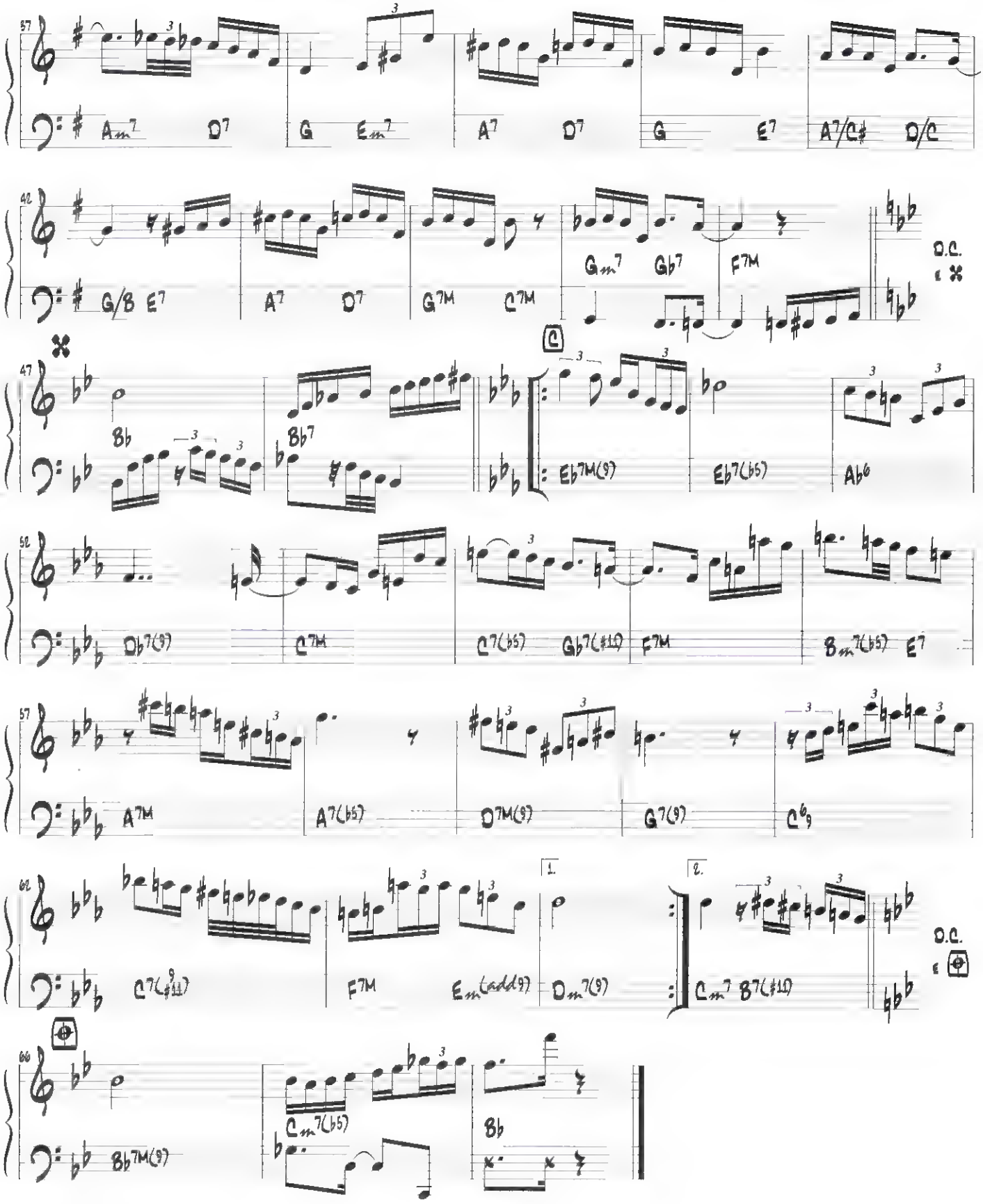
57
Am7 D7 G Em7 A7 D7 G E7 A7/C# D/C
42
G/B E7 A7 D7 G7M C7M Gm7 Gb7 F7M D.C. al 𝄌
47
Bb Bb7 C Eb7M(9) Eb7(b5) Ab6
52
Db7(9) C7M C7(b5) Gb7(#11) F7M Bm7(b5) E7
57
A7M A7(b5) D7M(9) G7(9) C6/9
62
C7(#11) F7M Em(add9) 1. Dm7(9) 2. Cm7 B7(#11) D.C. al ⊕
60
Bb7M(9) Cm7(b5) Bb

Apanhei-te cavaquinho

Ernesto Nazareth e Hubaldo

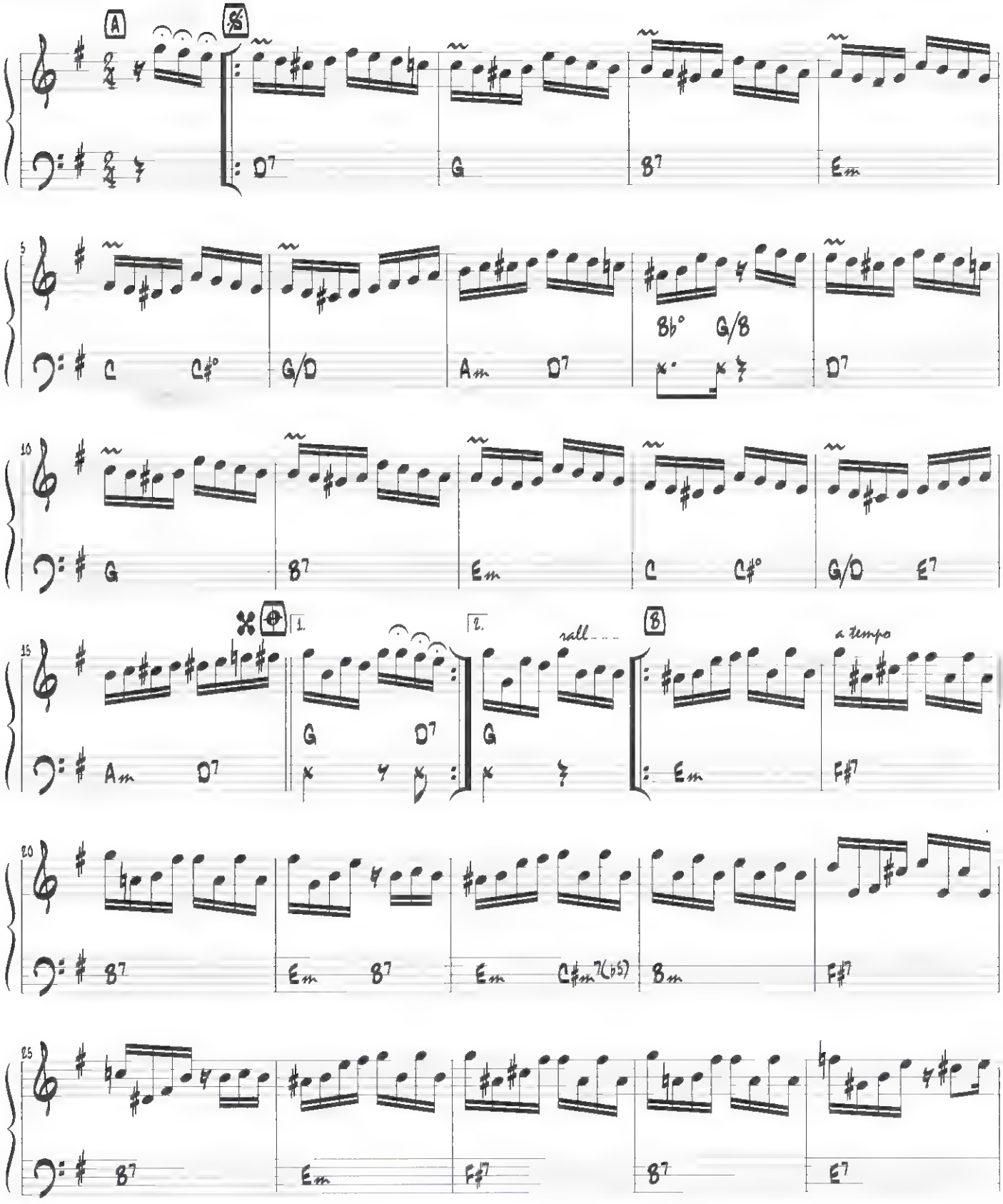

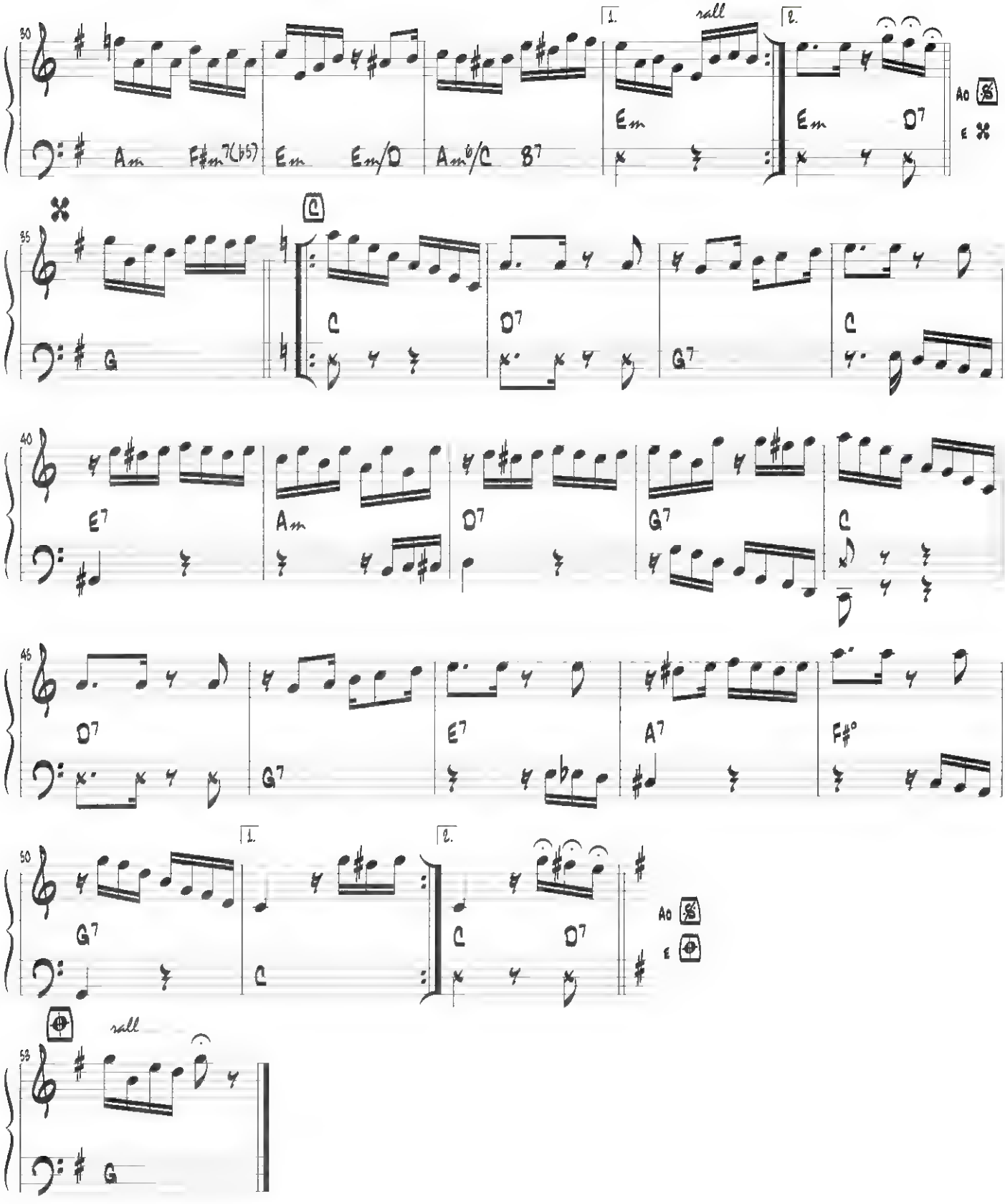
30
Am F#m7(b5) Em Em/D Am6/C B7
1.
rall
2.
Em
Em D7
Ao
E
35
G
C
D7
G7
C
40
E7
Am
D7
G7
C
46
D7
G7
E7
A7
F#°
50
G7
1.
C
2.
C D7
Ao
E
53
rall
G

Araponga

choro-baião ♩ = 120

Luiz Gonzaga

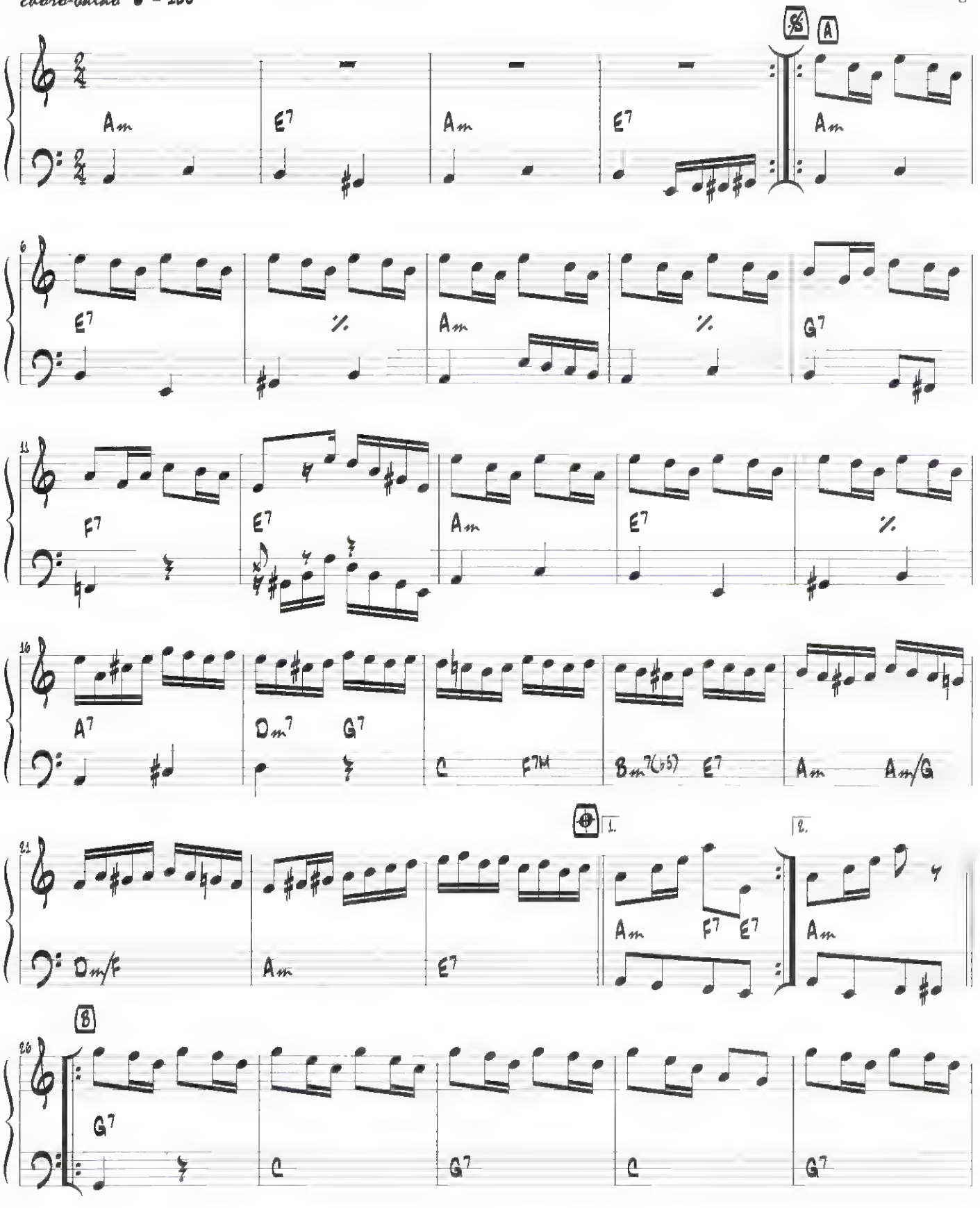

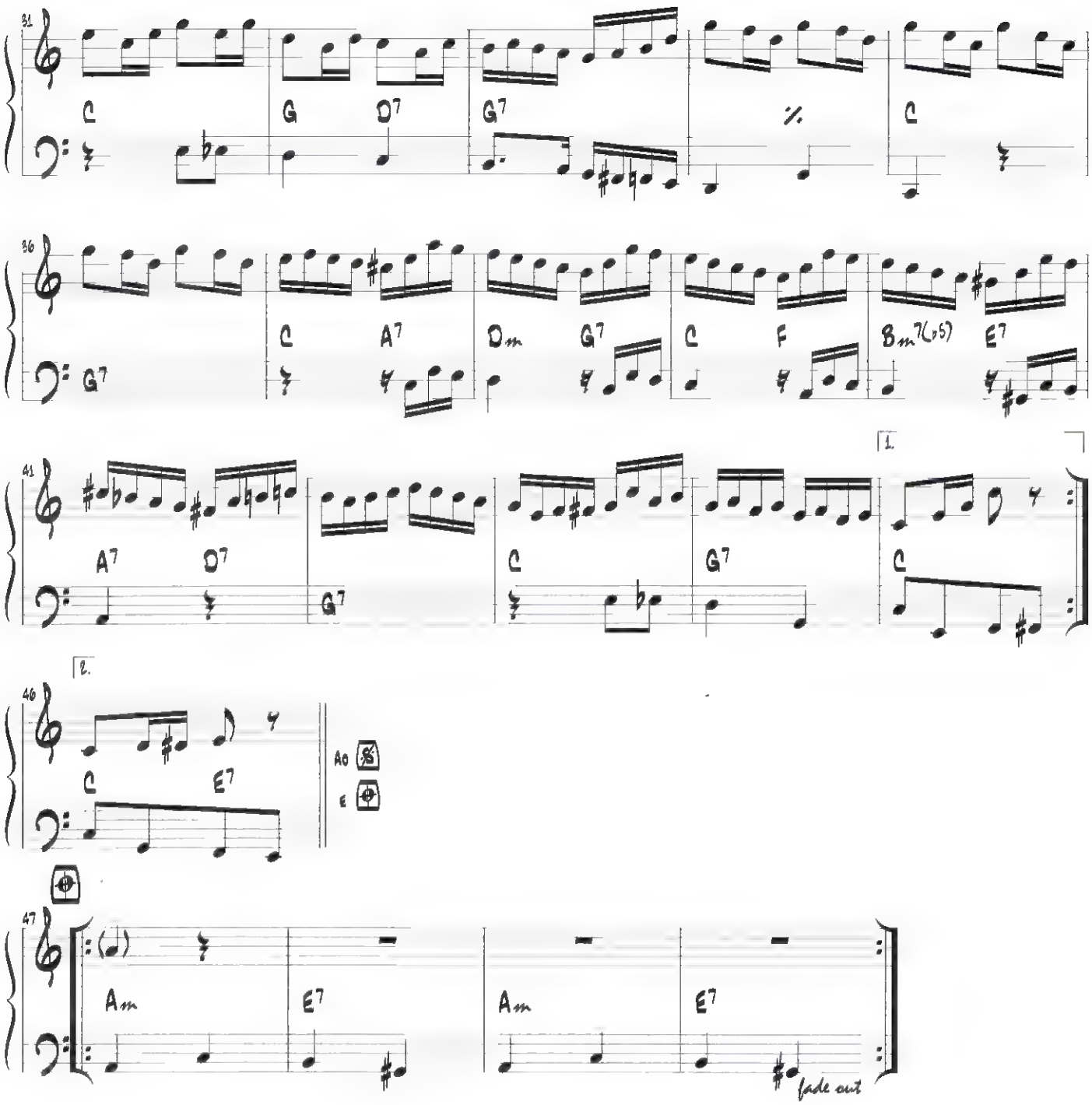
31
C
G
D7
G7
%
C
36
G7
C
A7
Dm
G7
C
F
Bm7(♭5)
E7
1.
41
A7
D7
G7
C
G7
C
2.
46
C
E7
Ao
E
47
Am
E7
Am
E7
fade out

Assanhado

samba-choro ♩ = 112

Jacob do Bandolim

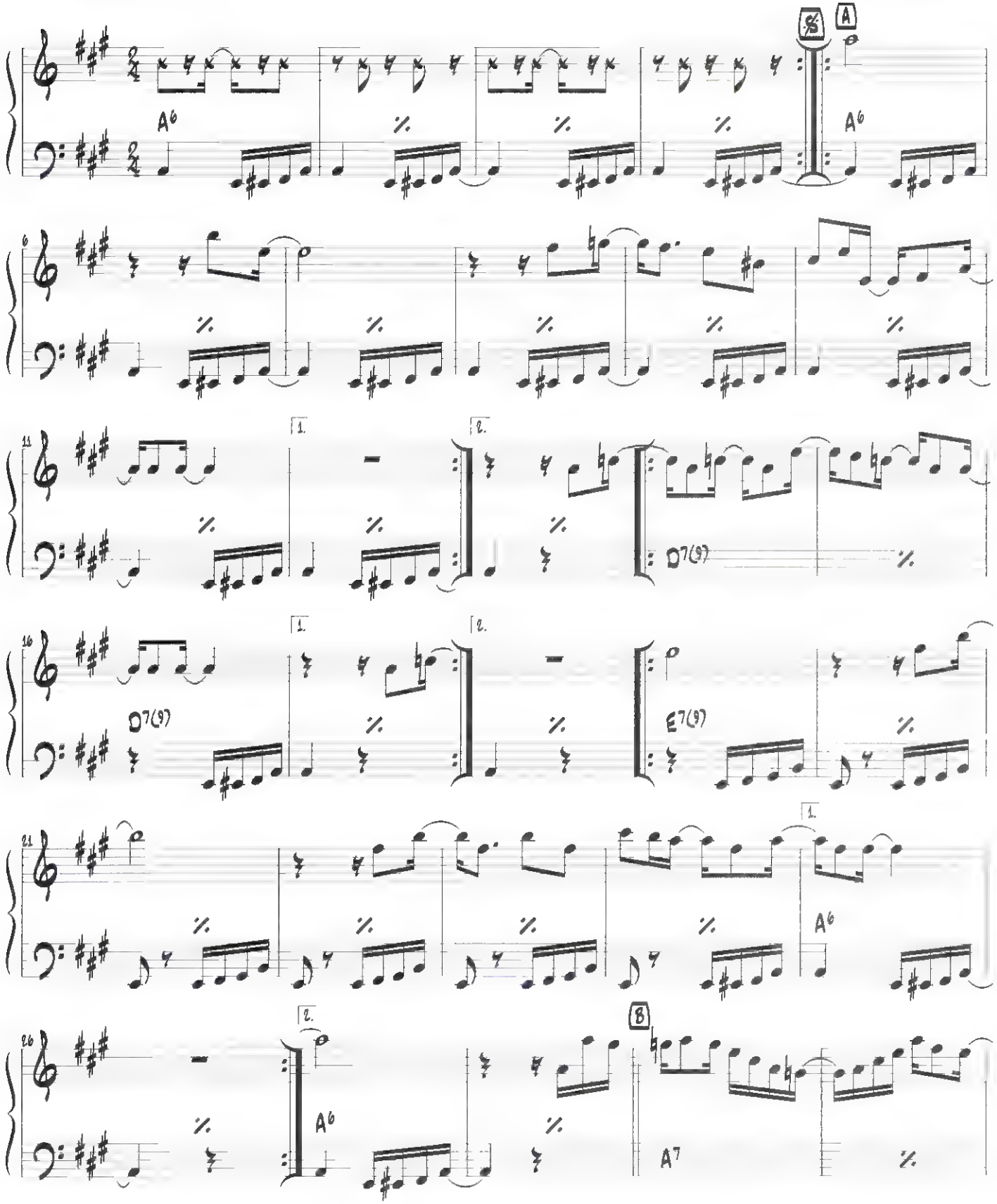

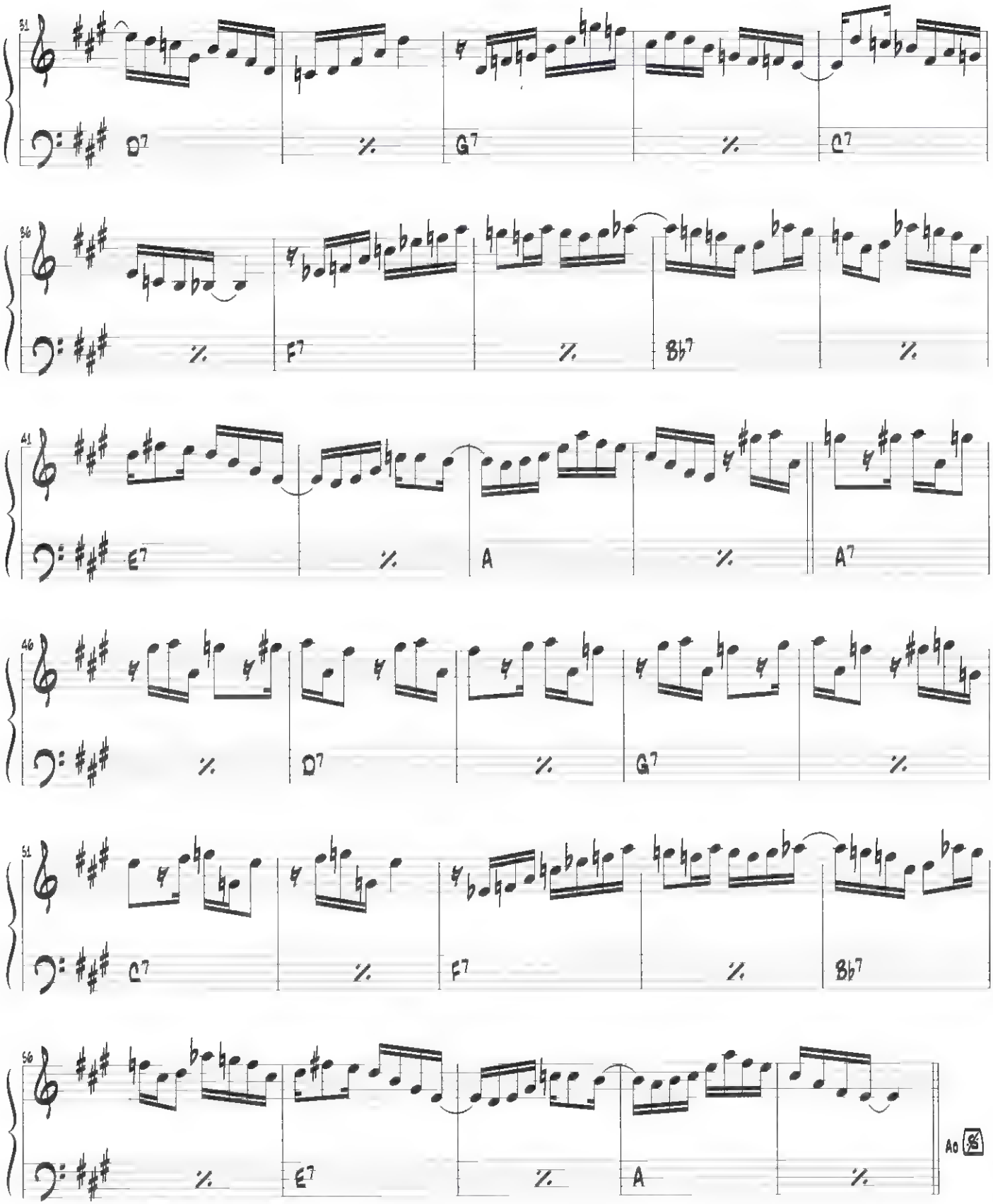
31
D7
%
G7
%
C7
36
%
F7
%
Bb7
%
41
E7
%
A
%
A7
46
%
D7
%
G7
%
51
C7
%
F7
%
Bb7
56
%
E7
%
A
%
A0

Atraente

Chiquinha Gonzaga

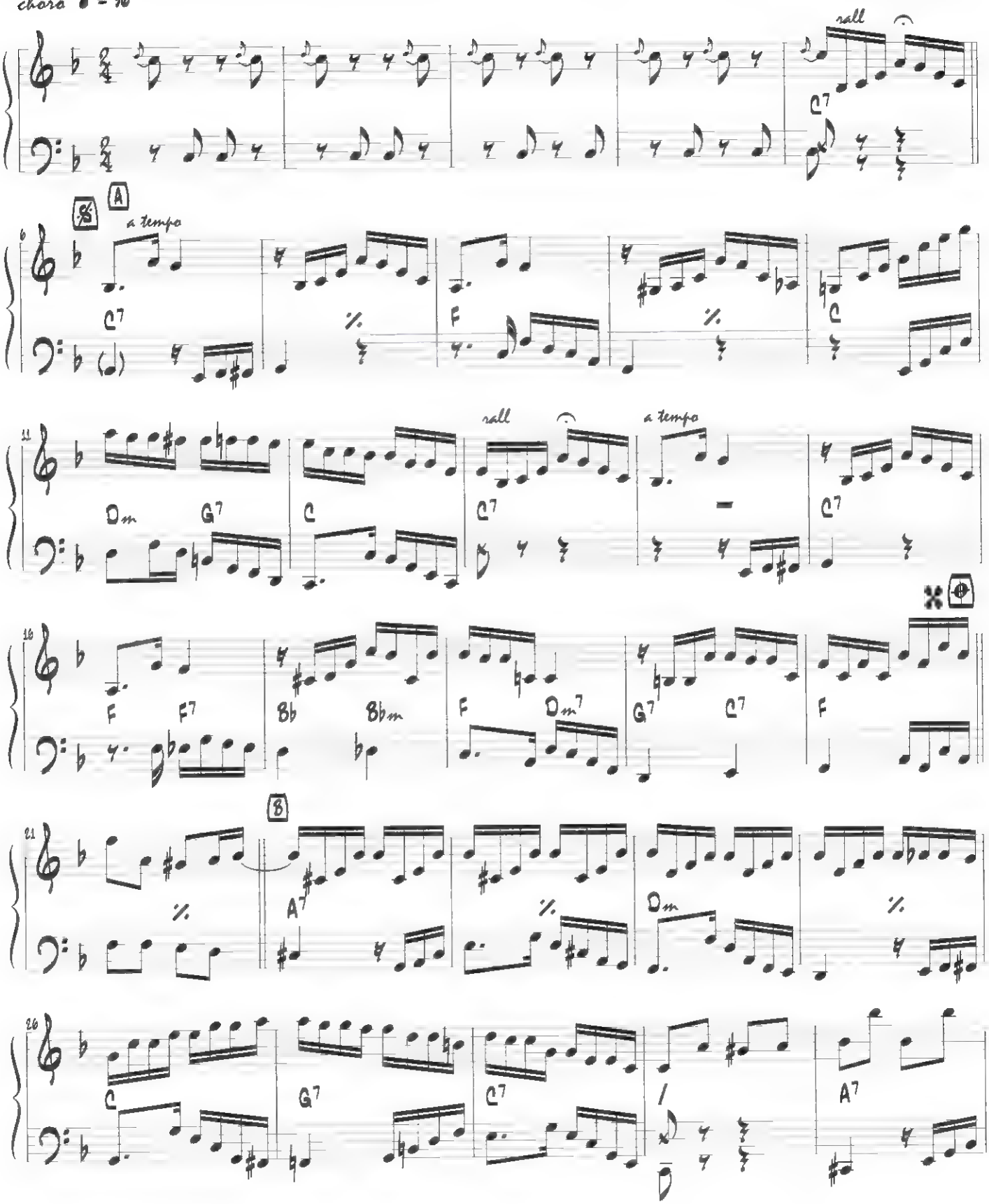

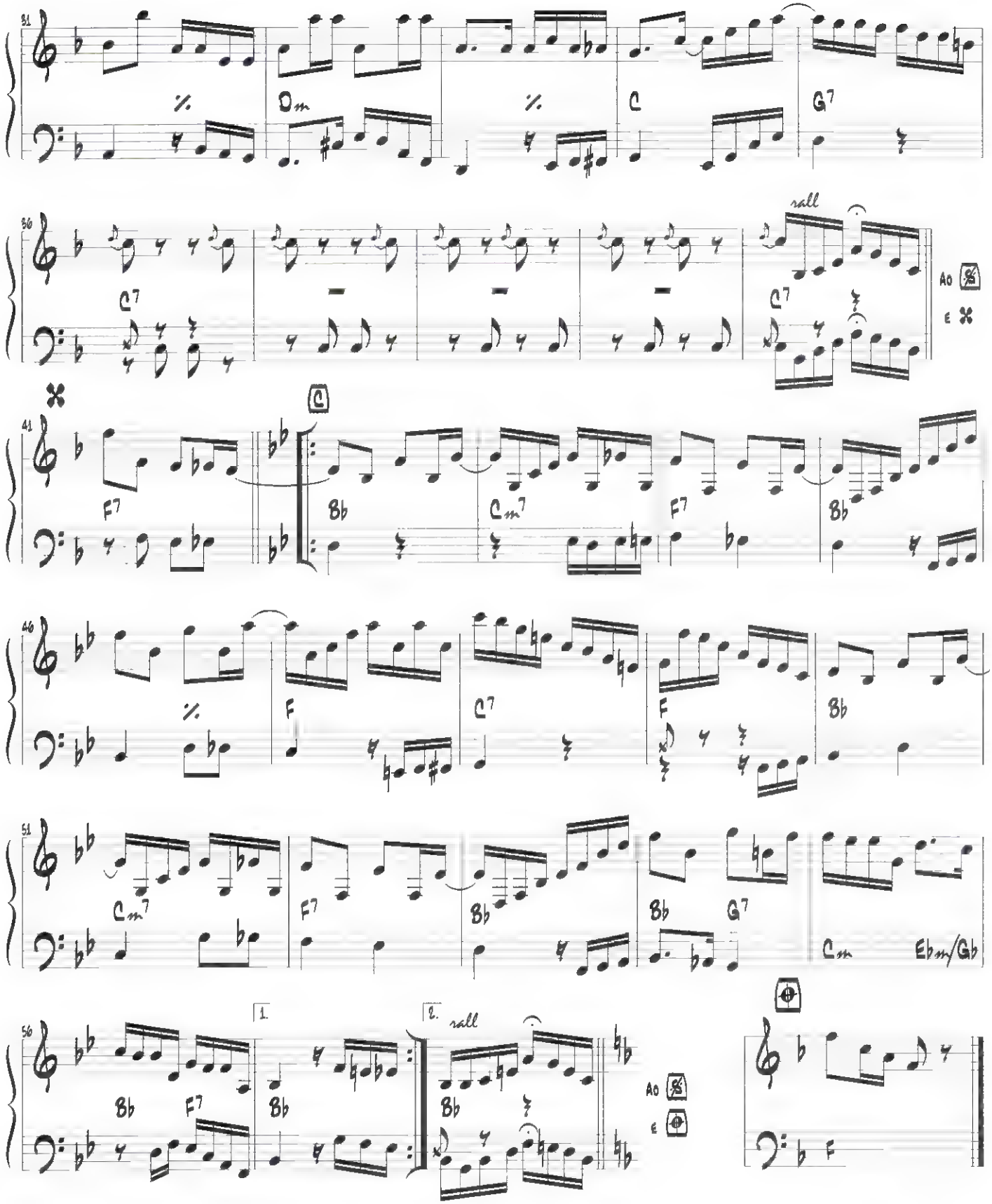
31
Dm
C
G7
36
C7
rall
A0
41
F7
Bb
Cm7
F7
Bb
46
F
C7
F
Bb
51
Cm7
F7
Bb
Bb
G7
Cm
Ebm/Gb
56
1.
2.
Bb
F7
Bb
Bb
rall
A0

Atlântico

choro ♩ = 96

Ernesto Nazareth

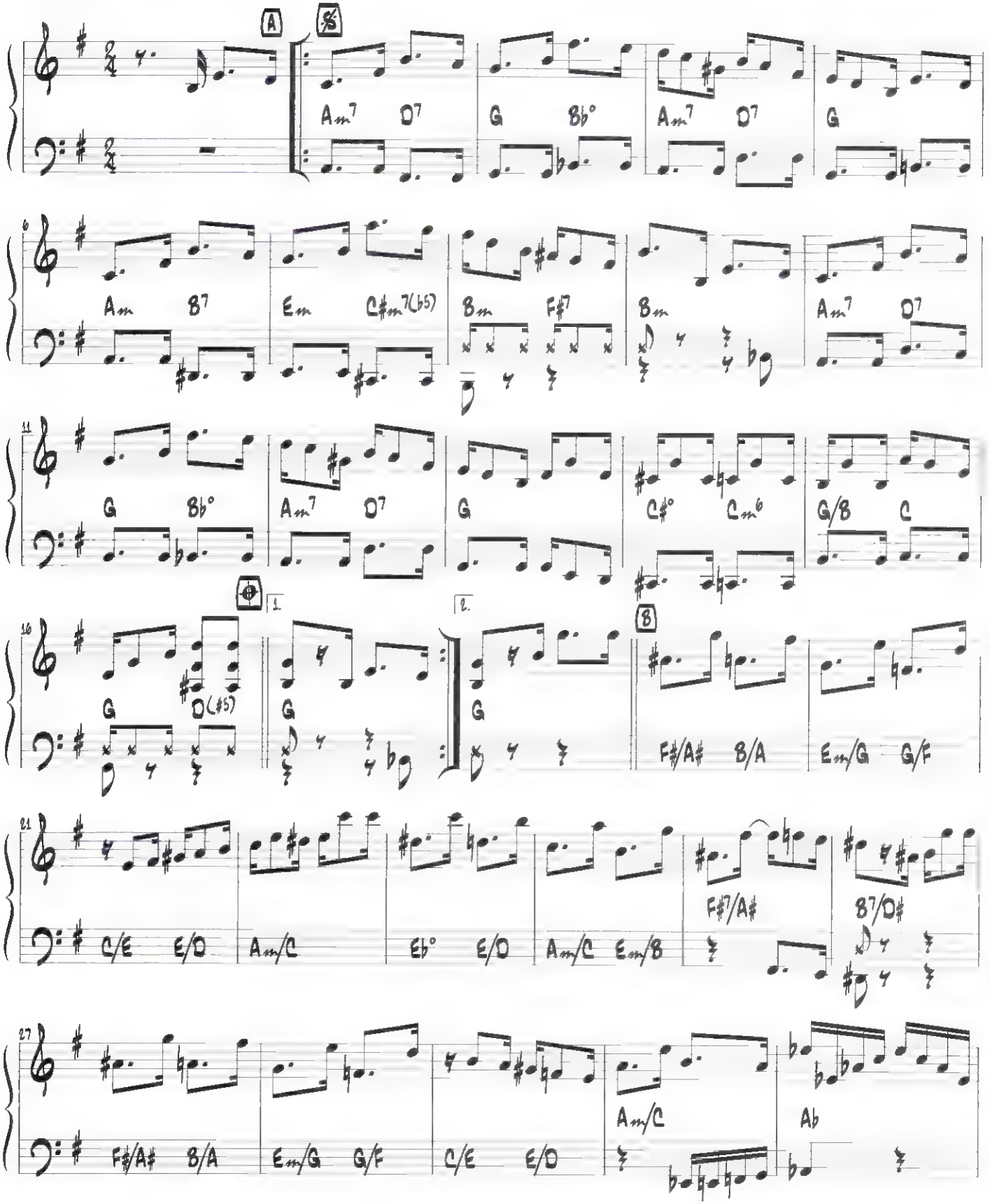

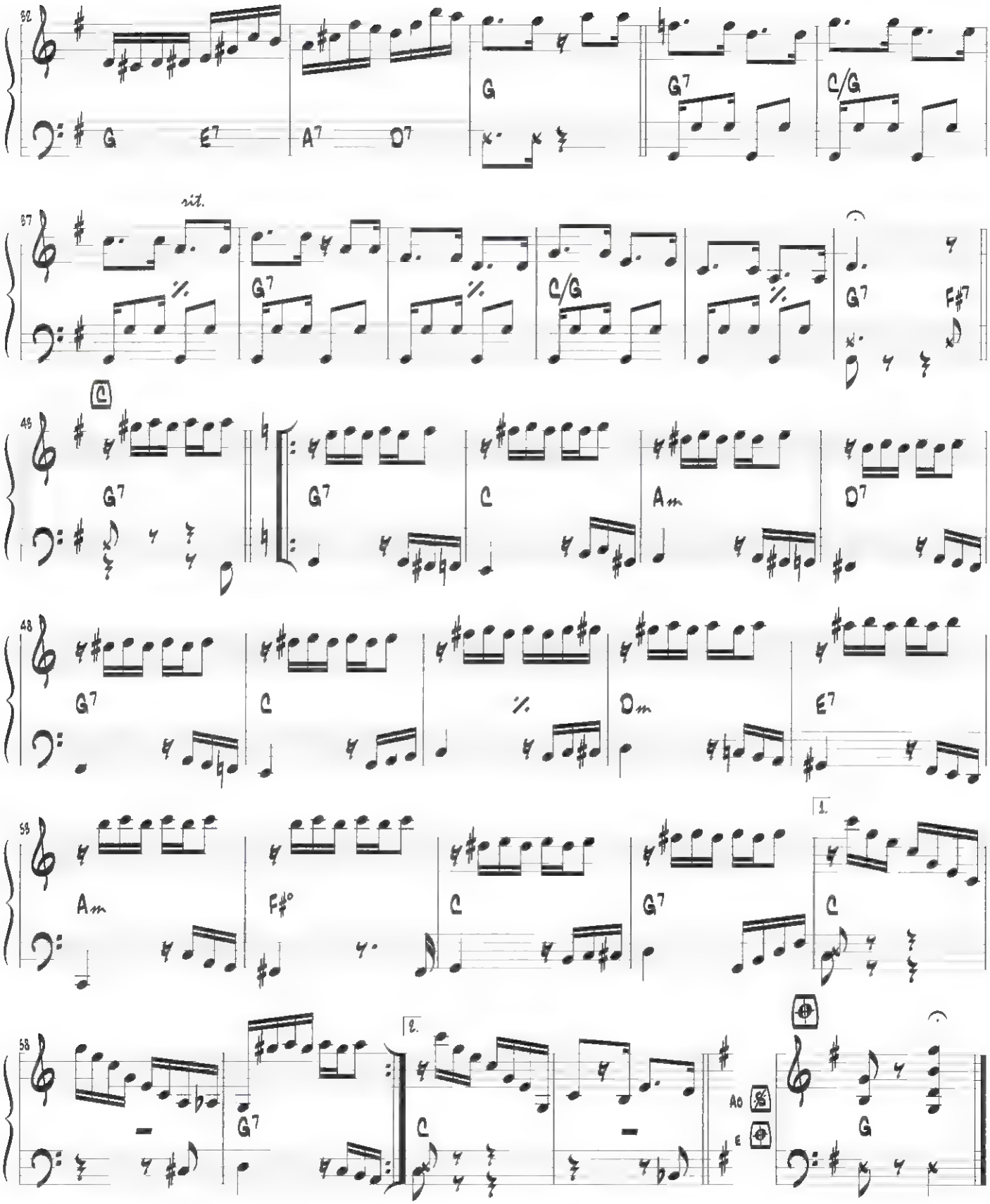
32
G
E7
A7
D7
G
G7
C/G
37
rit.
G7
C/G
G7
F#7
48
C
G7
G7
C
Am
D7
48
G7
C
Dm
E7
58
Am
F#°
C
G7
1.
C
58
G7
2.
C
Ab
E
G

A vida é um buraco

Pixinguinha

polca ♩ = 132

A

Dm G7 | C Am | Dm G7 | C Am

5

Dm G7 | C | Em B7 | Em A7 | Dm7 G7

10

C C7 | F F7 | E7 | F F♯° | C/G Am7

15

1. 2. B

Dm7 G7 | C | C | E7 | Am

20

A7 | Dm | Bm7(♭5) | Am/C | B7

25

E7 | 𝄎 | Am | A7 | Dm

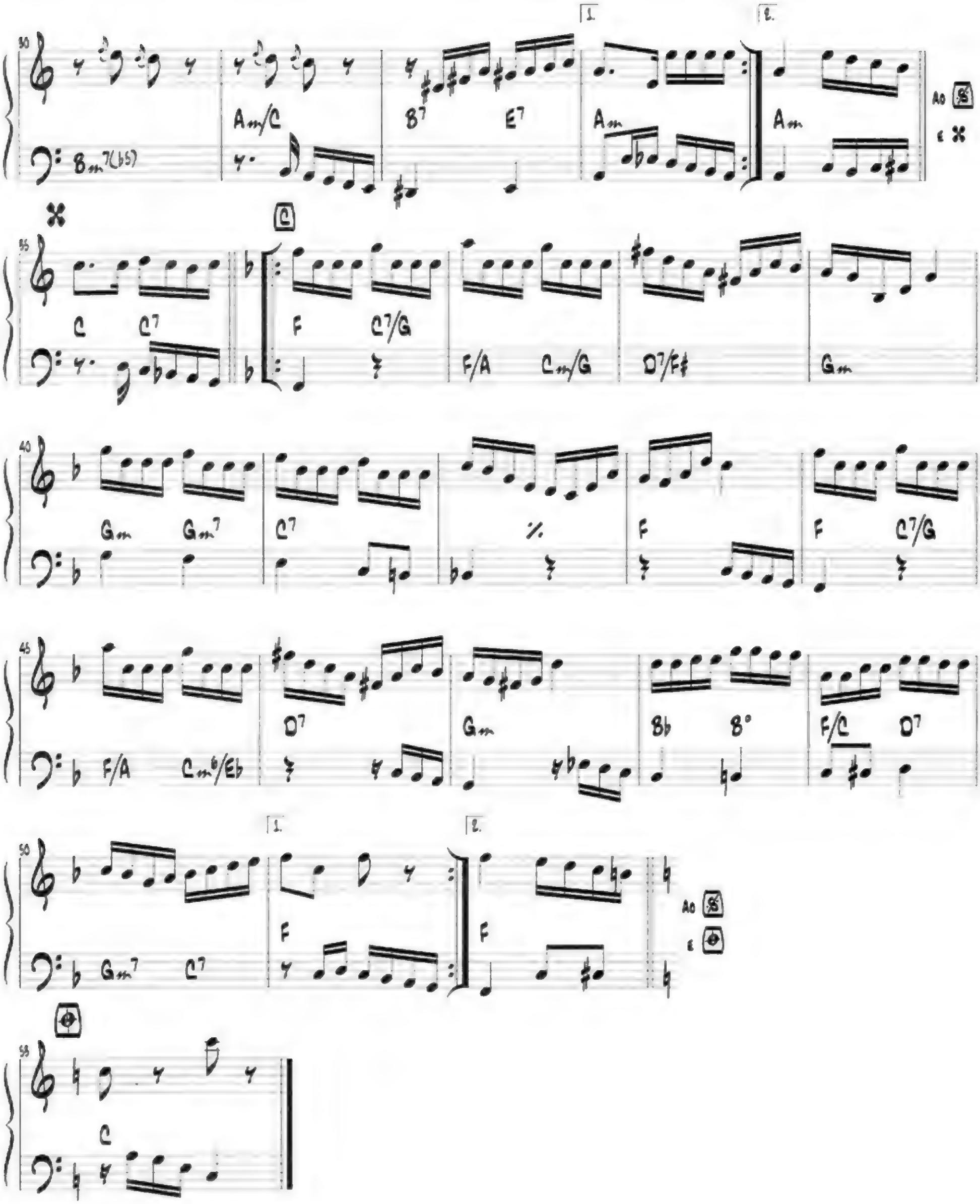

Bm7(b5)
Am/C
B7
E7
Am
Am
Ao
E
C
C7
F
C7/G
F/A
Cm/G
D7/F#
Gm
Gm
Gm7
C7
F
F
C7/G
F/A
Cm6/Eb
D7
Gm
Bb
B°
F/C
D7
Gm7
C7
F
F
Ao
E
C

Beliscando

Paulinho da Viola

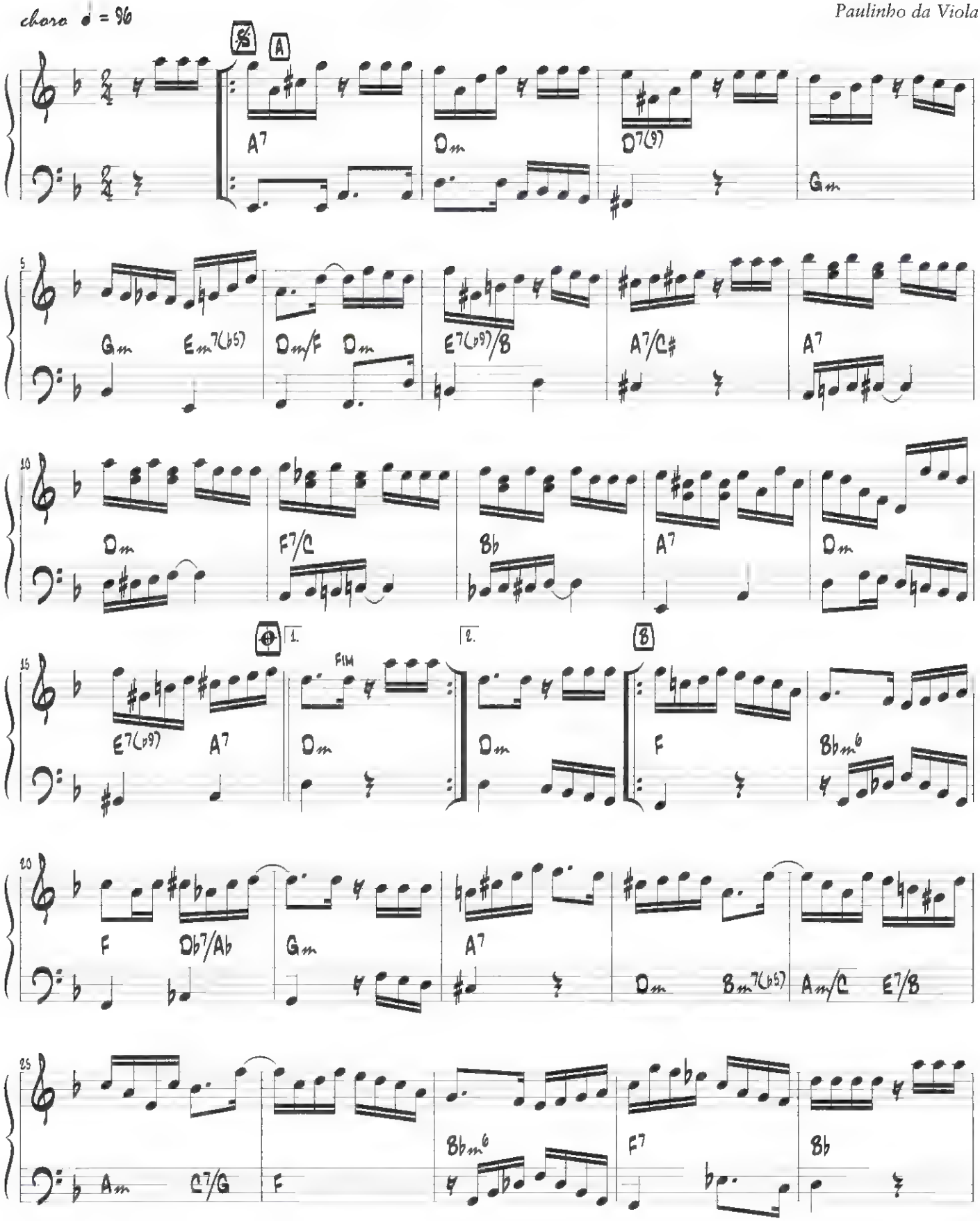

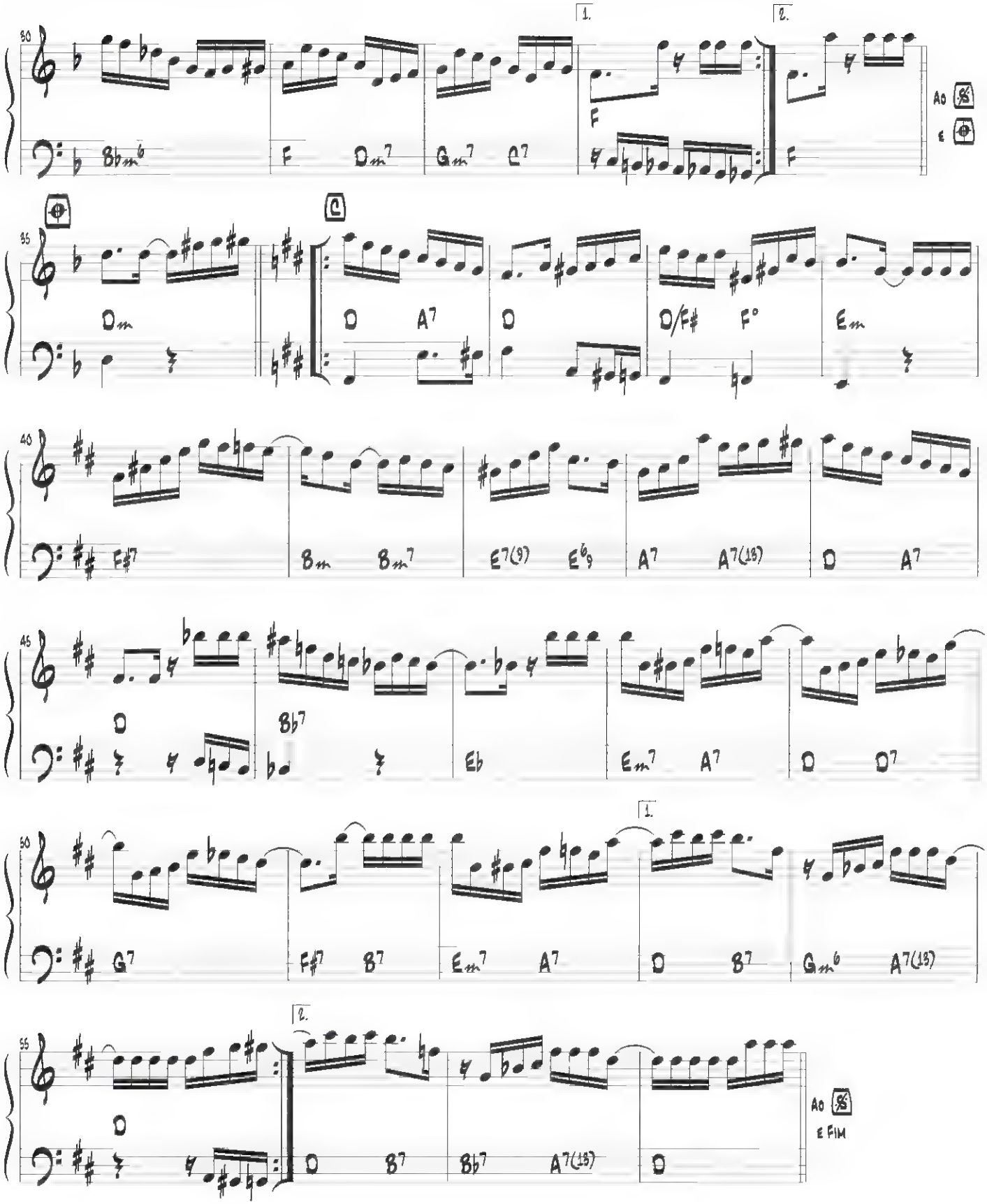
1.
2.
Ao
E
Bbm6
F
Dm7
Gm7
C7
F
F
D
A7
D/F#
F°
Em
F#7
Bm
Bm7
E7(9)
E6/9
A7
A7(13)
Bb7
Eb
Em7
D7
G7
F#7
B7
Ao
E Fim

Benzinho

Jacob do Bandolim

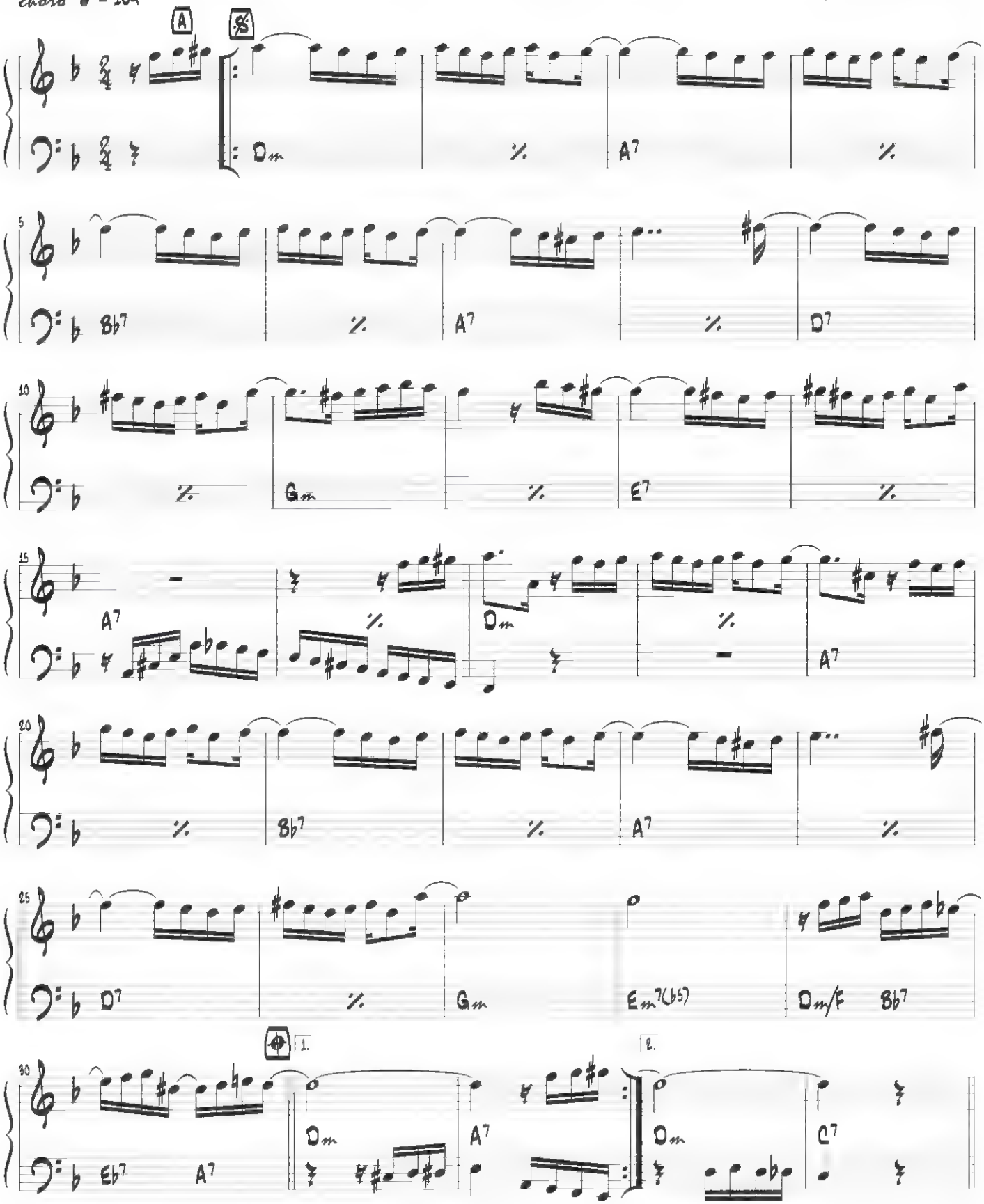

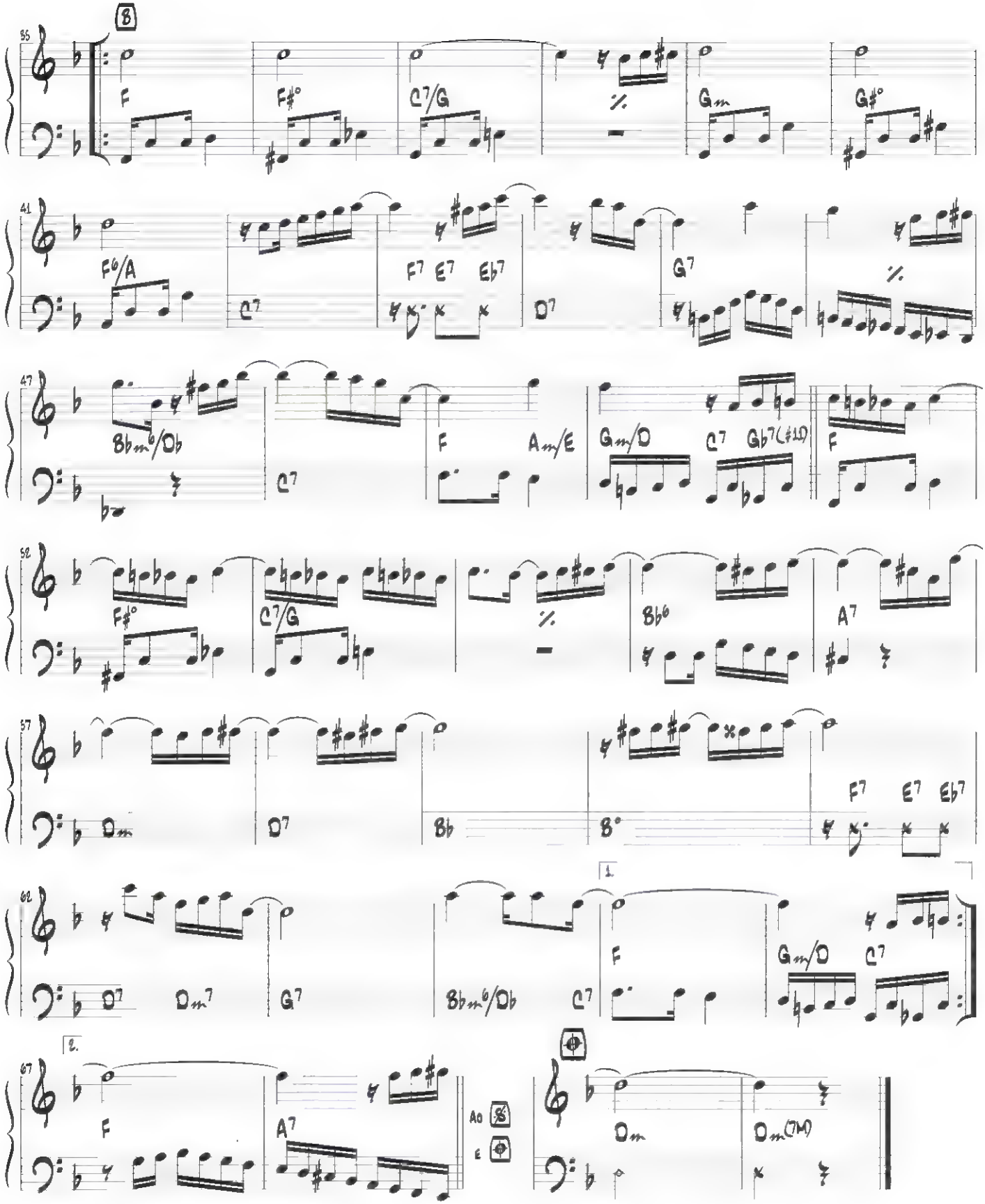
B
55
F
F♯°
C7/G
Gm
G♯°
41
F6/A
C7
F7 E7 Eb7
D7
G7
47
Bbm6/Db
C7
F
Am/E
Gm/D
C7
Gb7(♯11)
F
52
F♯°
C7/G
Bb6
A7
57
Dm
D7
Bb
B°
F7 E7 Eb7
62
D7
Dm7
G7
Bbm6/Db
C7
1.
F
Gm/D
C7
2.
67
F
A7
A0
E
Dm
Dm(M7)

Bole bole

samba ♩ = 112

Jacob do Bandolim

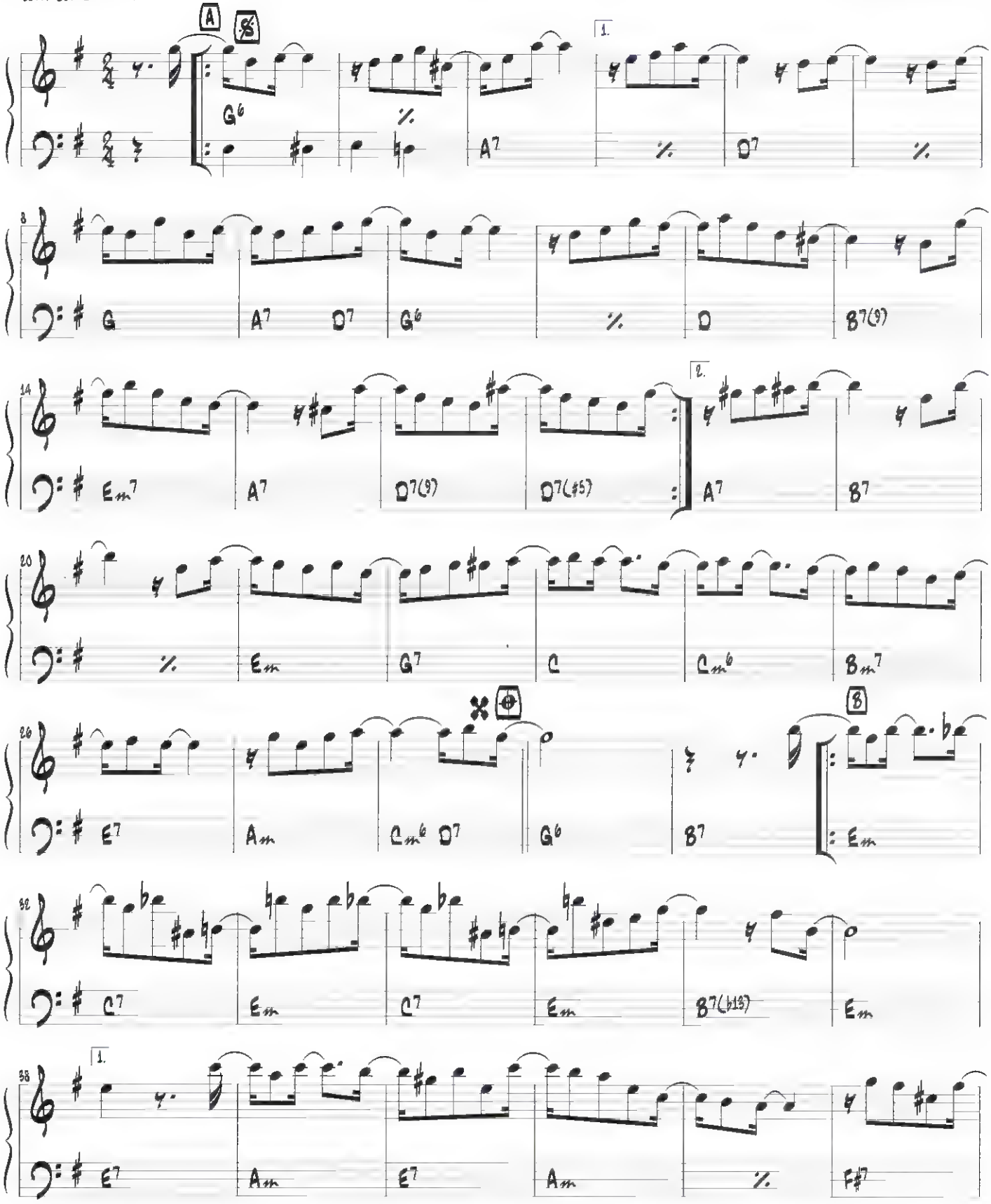

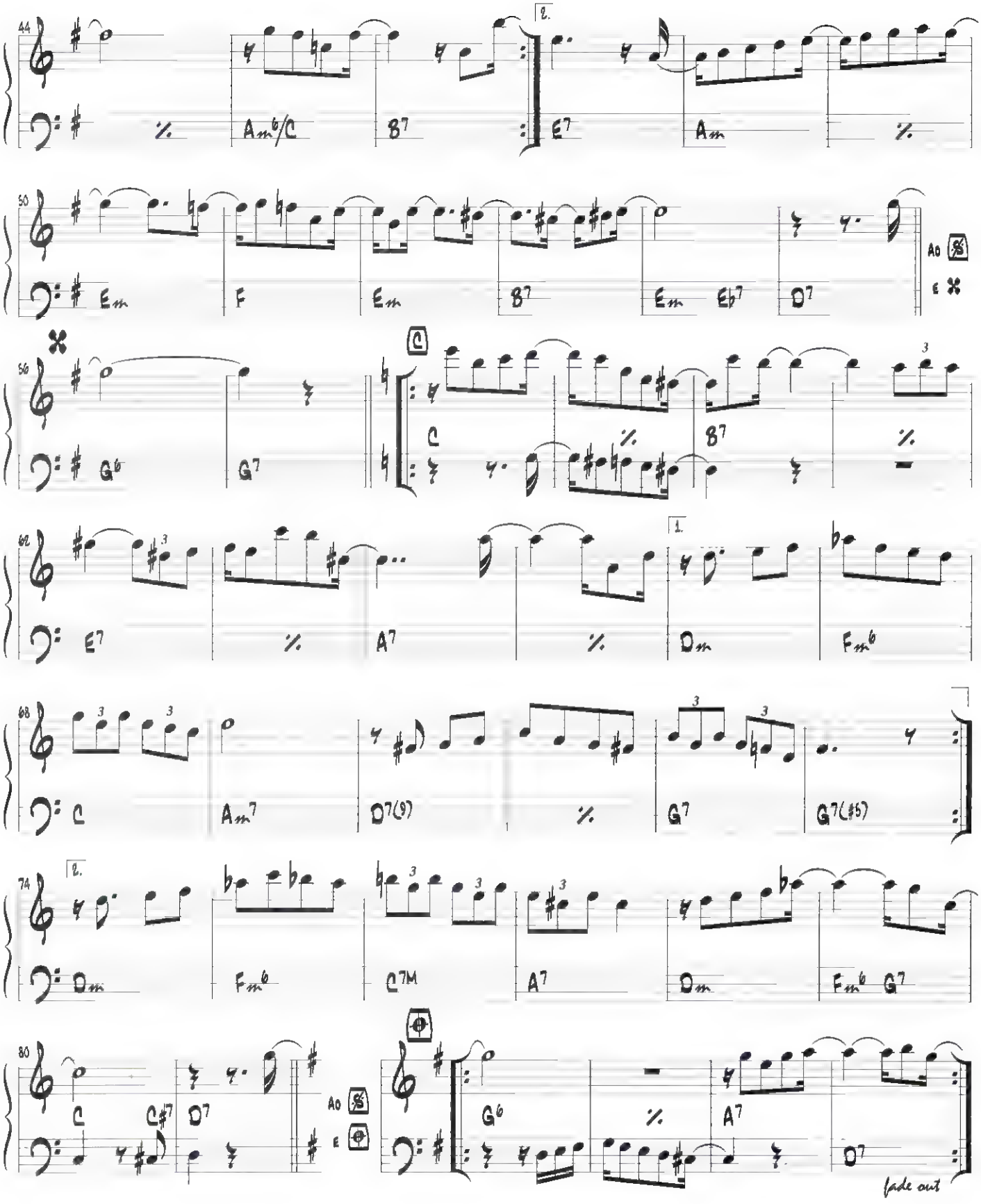
44
Am♭/C
B7
2.
E7
Am
50
Em
F
Em
B7
Em
Eb7
D7
A♭
E
56
G♭
G7
C
B7
62
E7
A7
1.
Dm
Fm♭
68
C
Am7
D7(9)
G7
G7(♯5)
74
2.
Dm
Fm♭
C7M
A7
Dm
Fm♭
G7
80
C
C♯7
D7
A♭
E
G♭
A7
D7
fade out

Boneca

Benedito Lacerda e Aldo Cabral

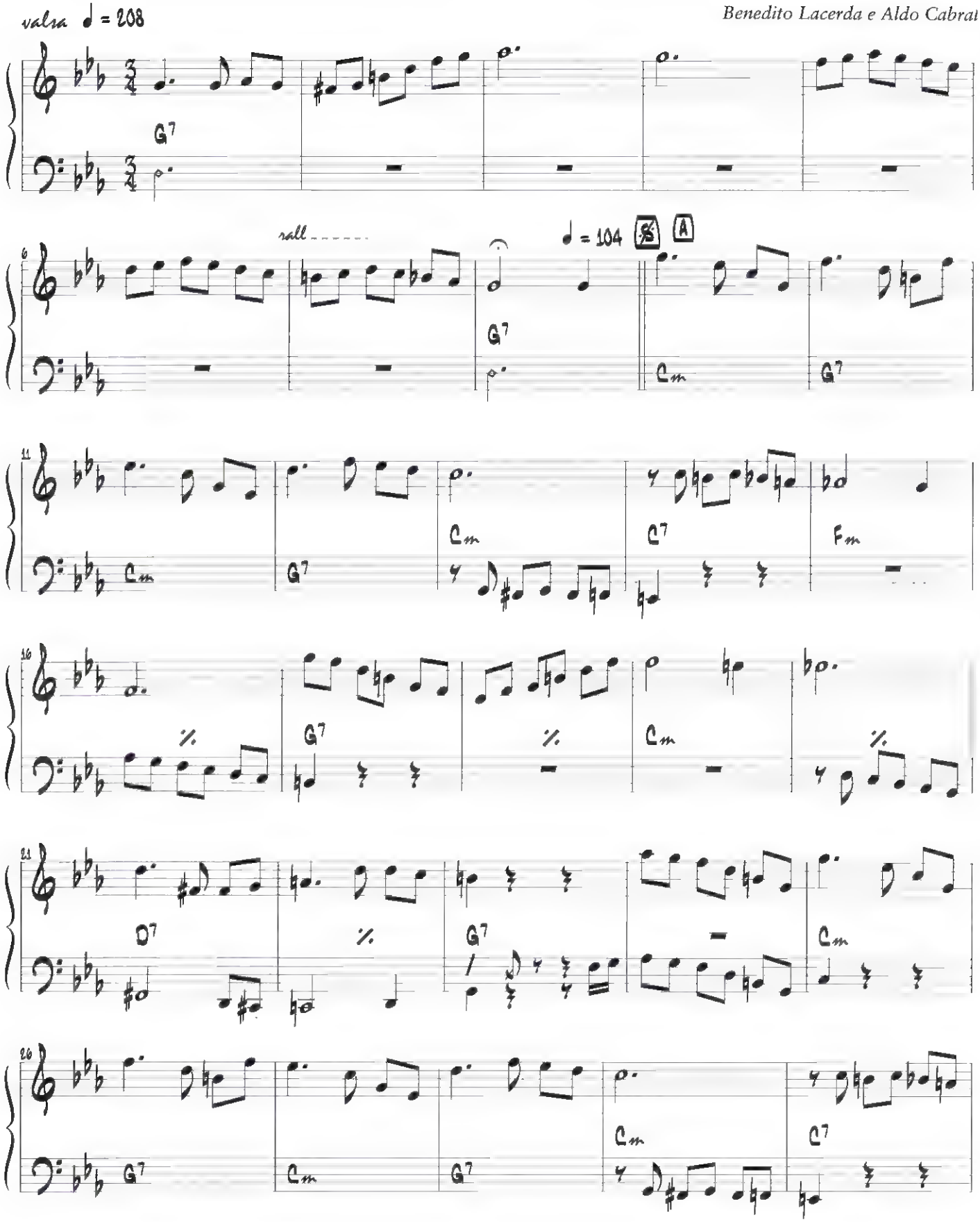

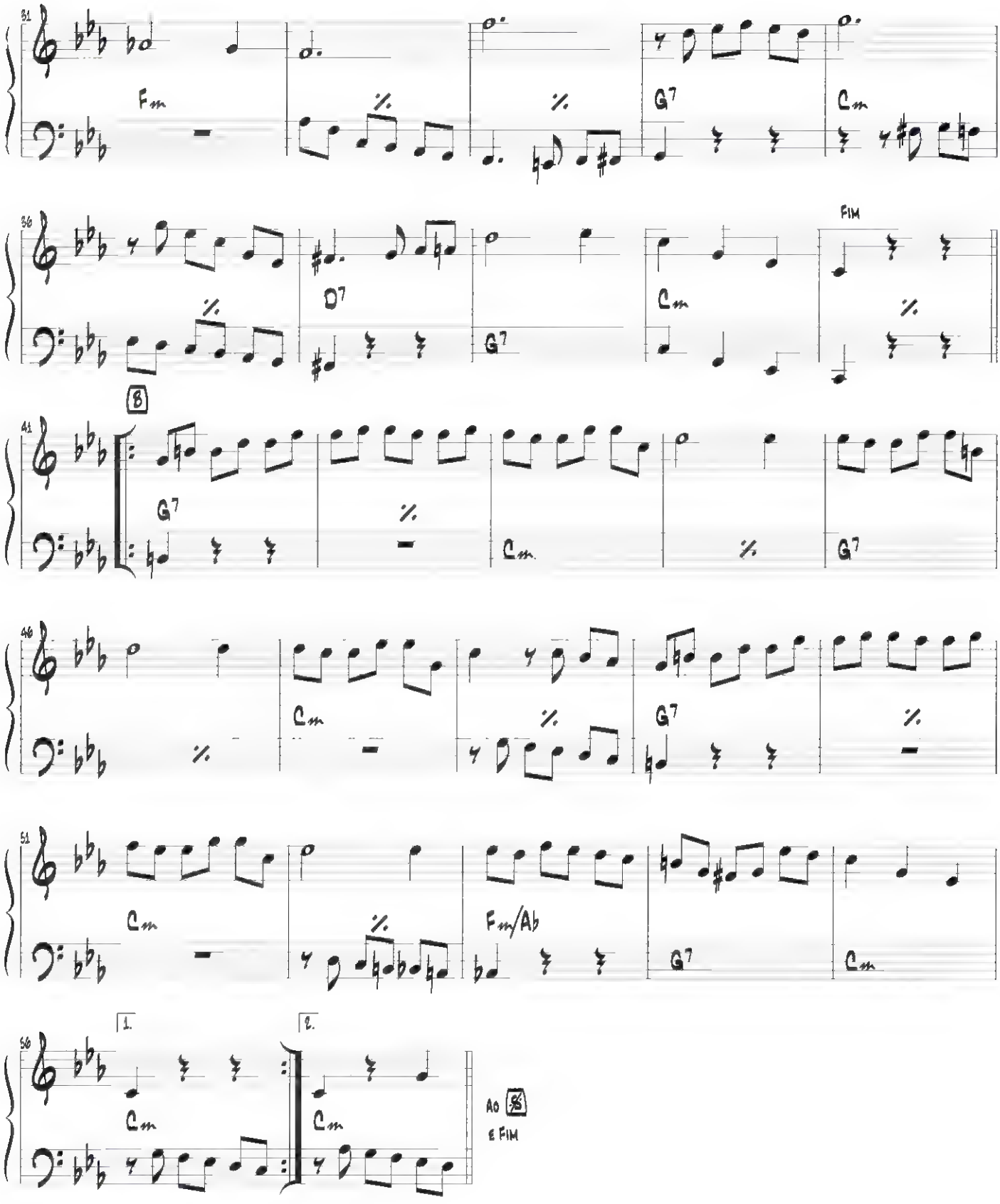
31
Fm
G7
Cm
36
FIM
D7
Cm
G7
B
41
G7
Cm
G7
46
Cm
G7
51
Cm
Fm/Ab
G7
Cm
1.
2.
56
Cm
Cm
AO
E FIM

Bonicrates de muleta

Biliano de Oliveira

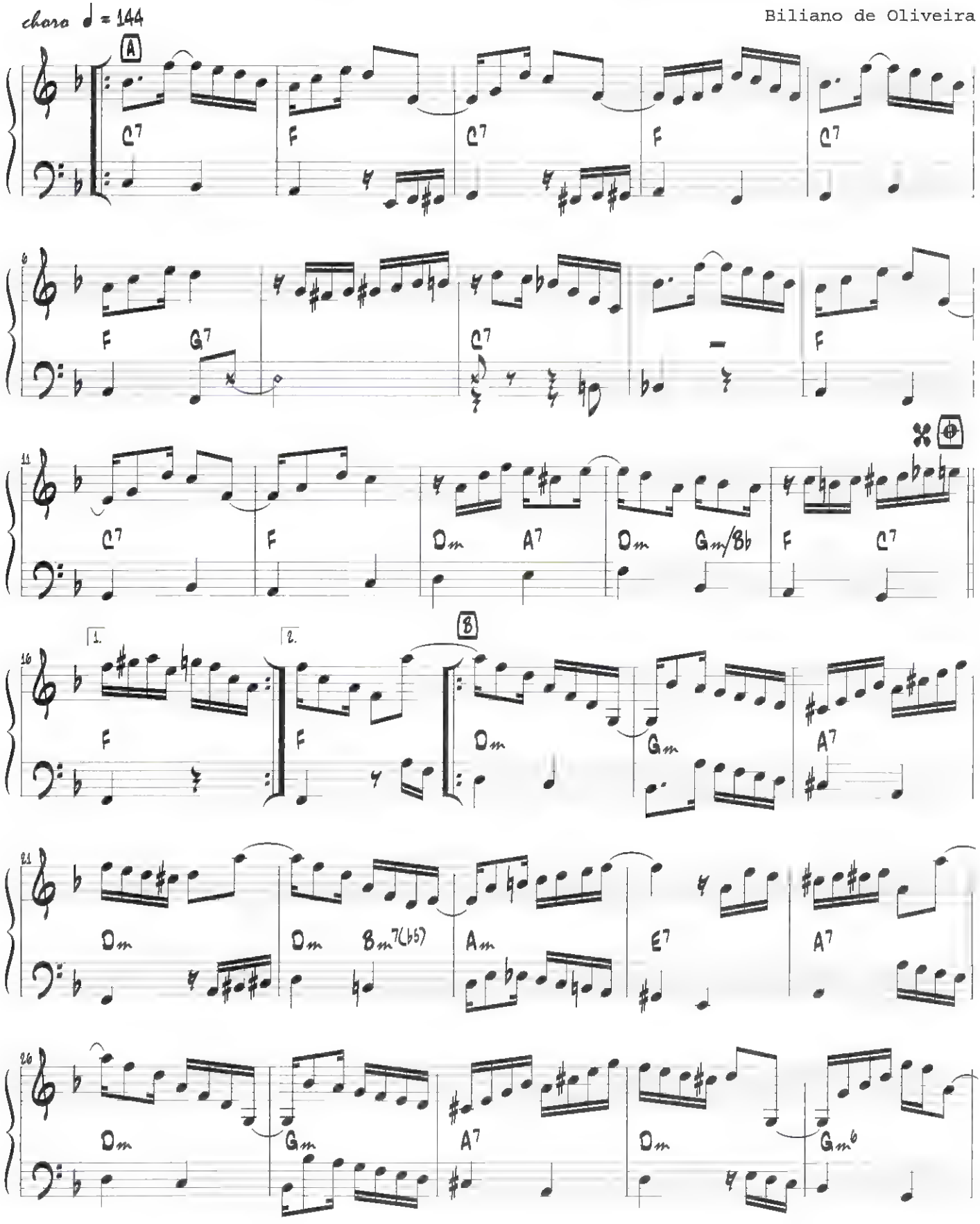

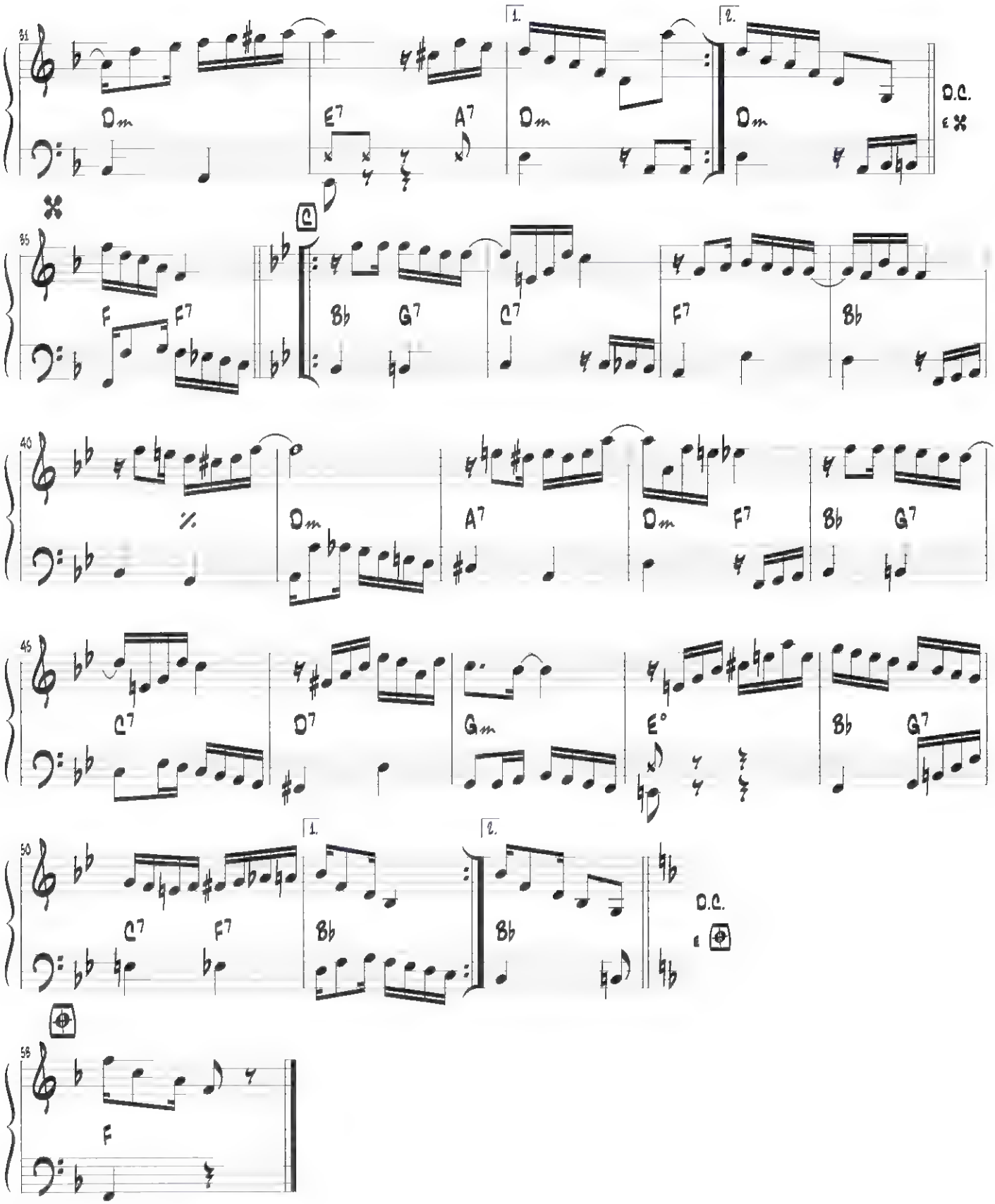
31
Dm
E7
A7
Dm
Dm
D.C.
35
F
F7
C
Bb
G7
C7
F7
Bb
40
%
Dm
A7
Dm
F7
Bb
G7
45
C7
D7
Gm
E°
Bb
G7
50
C7
F7
Bb
Bb
D.C.
58
F

Cadência

Joventino Maciel

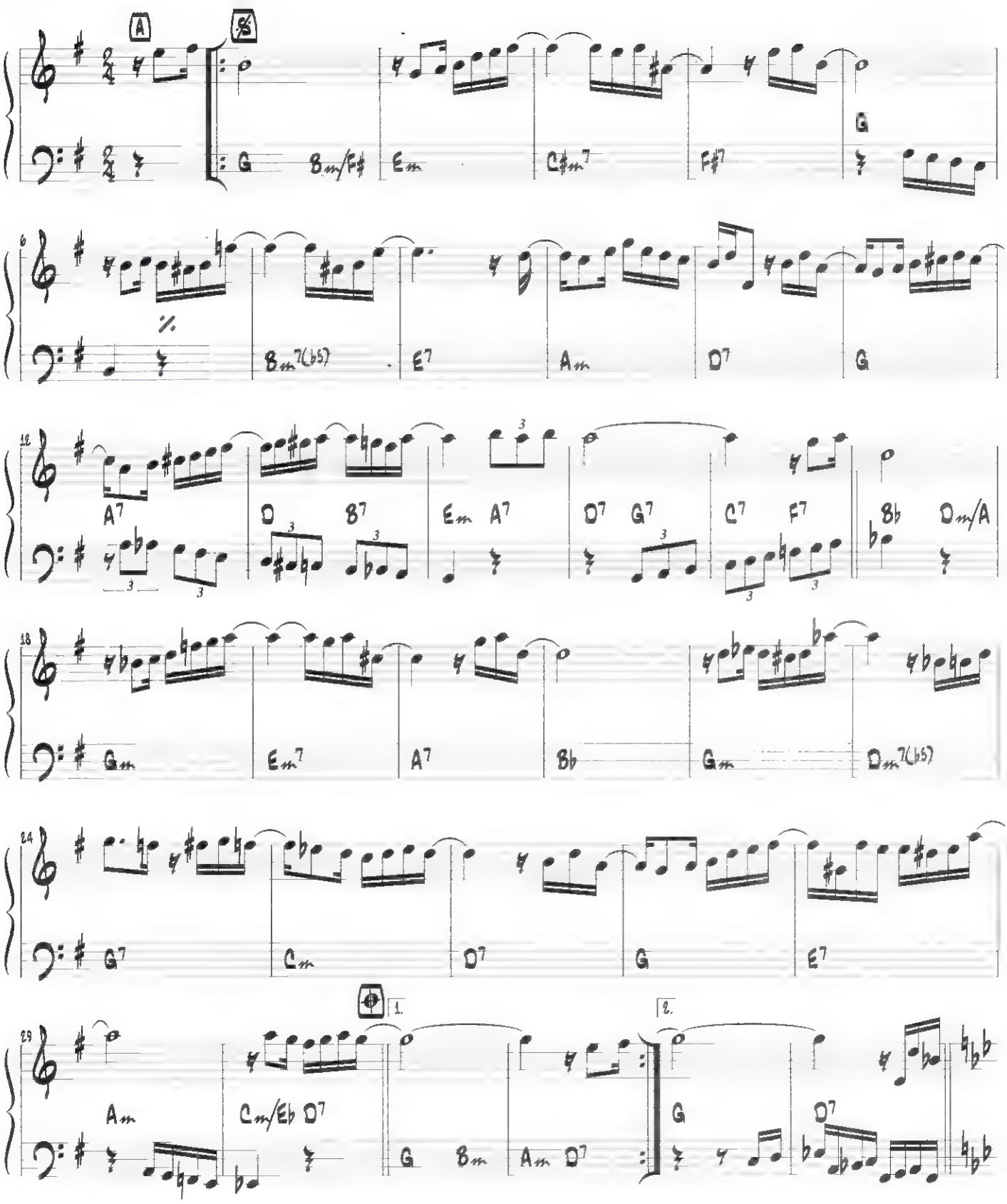

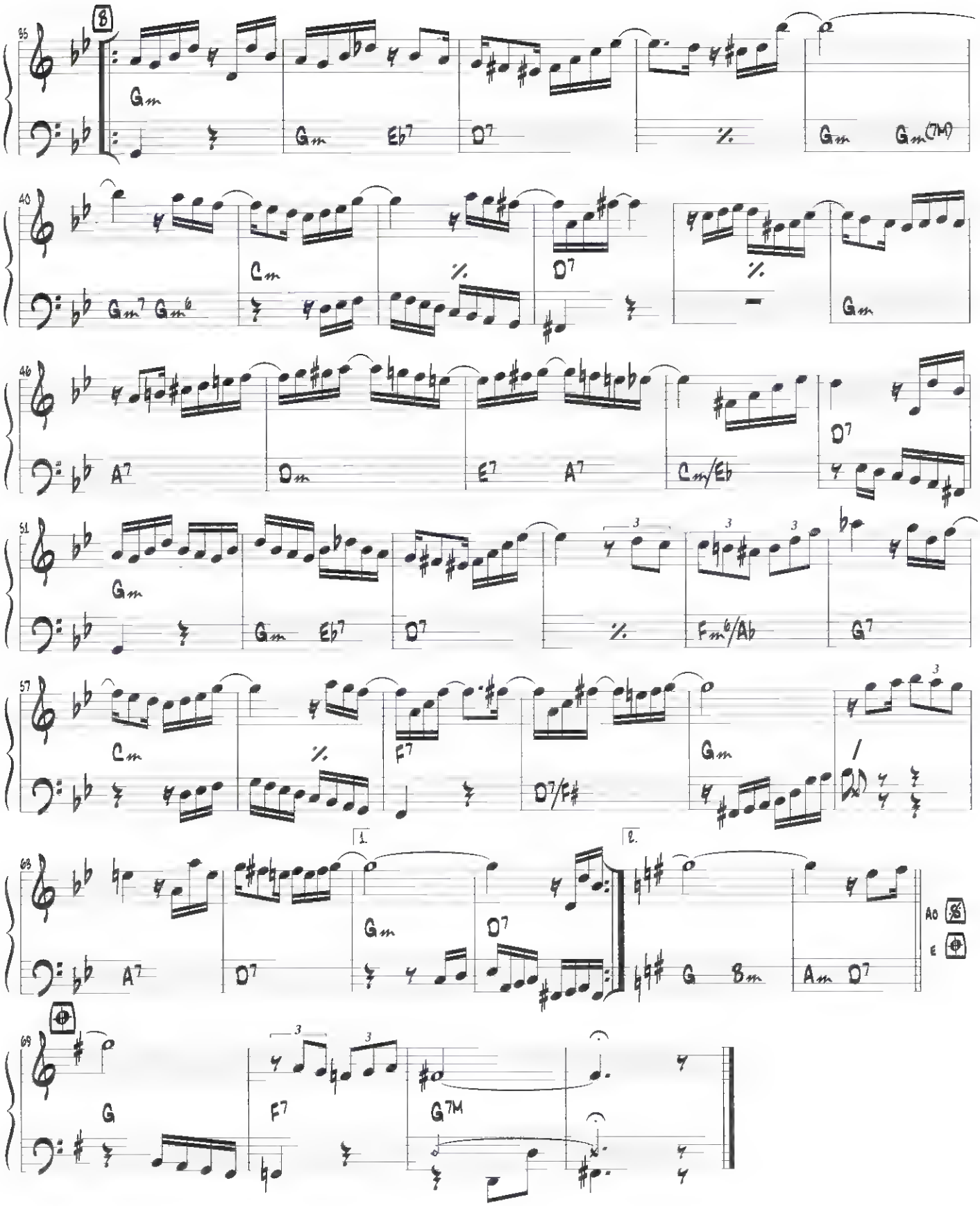
B
Gm
Gm Eb7 D7
Gm Gm(7M)
Cm
D7
Gm7 Gm6
Gm
A7
Dm
E7 A7
Cm/Eb
D7
Fm6/Ab
G7
F7
D7/F#
1.
2.
Ao
E
G
F7
G7M

Caminhando

Nelson Cavaquinho e Norival Bahia

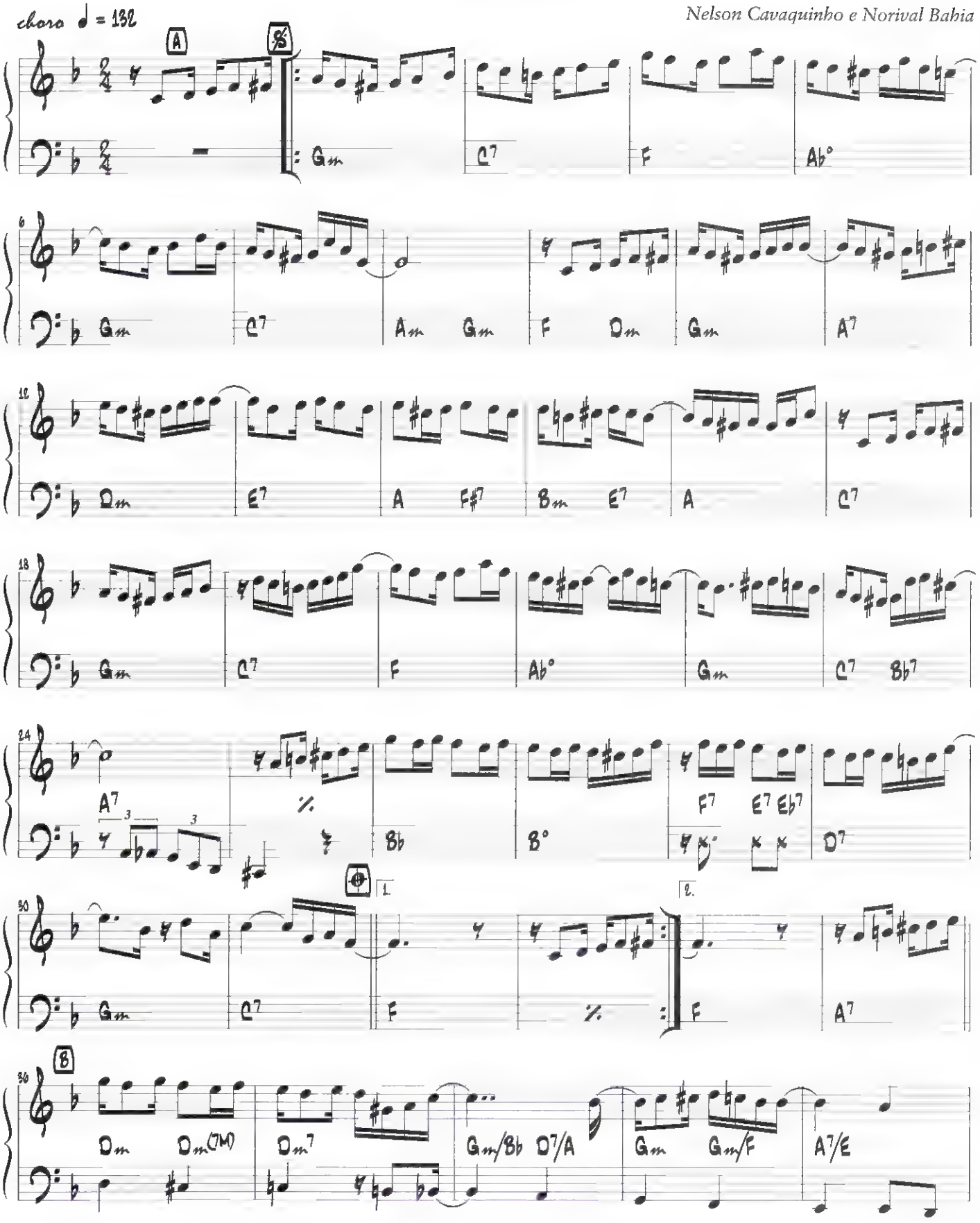

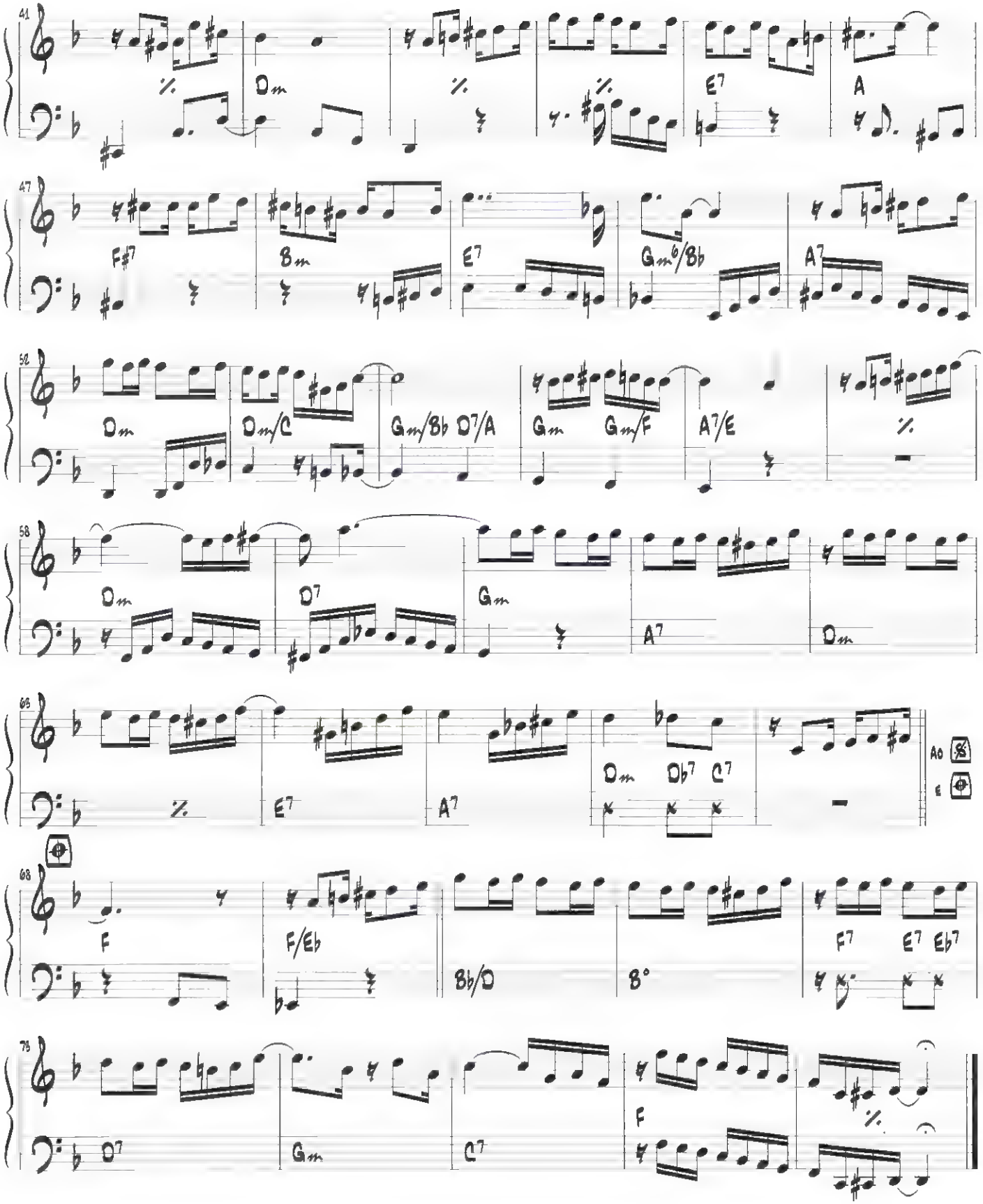
41
Dm
E7
A
47
F#7
Bm
E7
Gm6/Bb
A7
52
Dm
Dm/C
Gm/Bb D7/A
Gm
Gm/F
A7/E
58
Dm
D7
Gm
A7
Dm
66
E7
A7
Dm
Db7
C7
Ao
E
68
F
F/Eb
Bb/D
B°
F7
E7
Eb7
78
D7
Gm
C7
F

Canarinho teimoso

Altamiro Carrilho e Ary Duarte

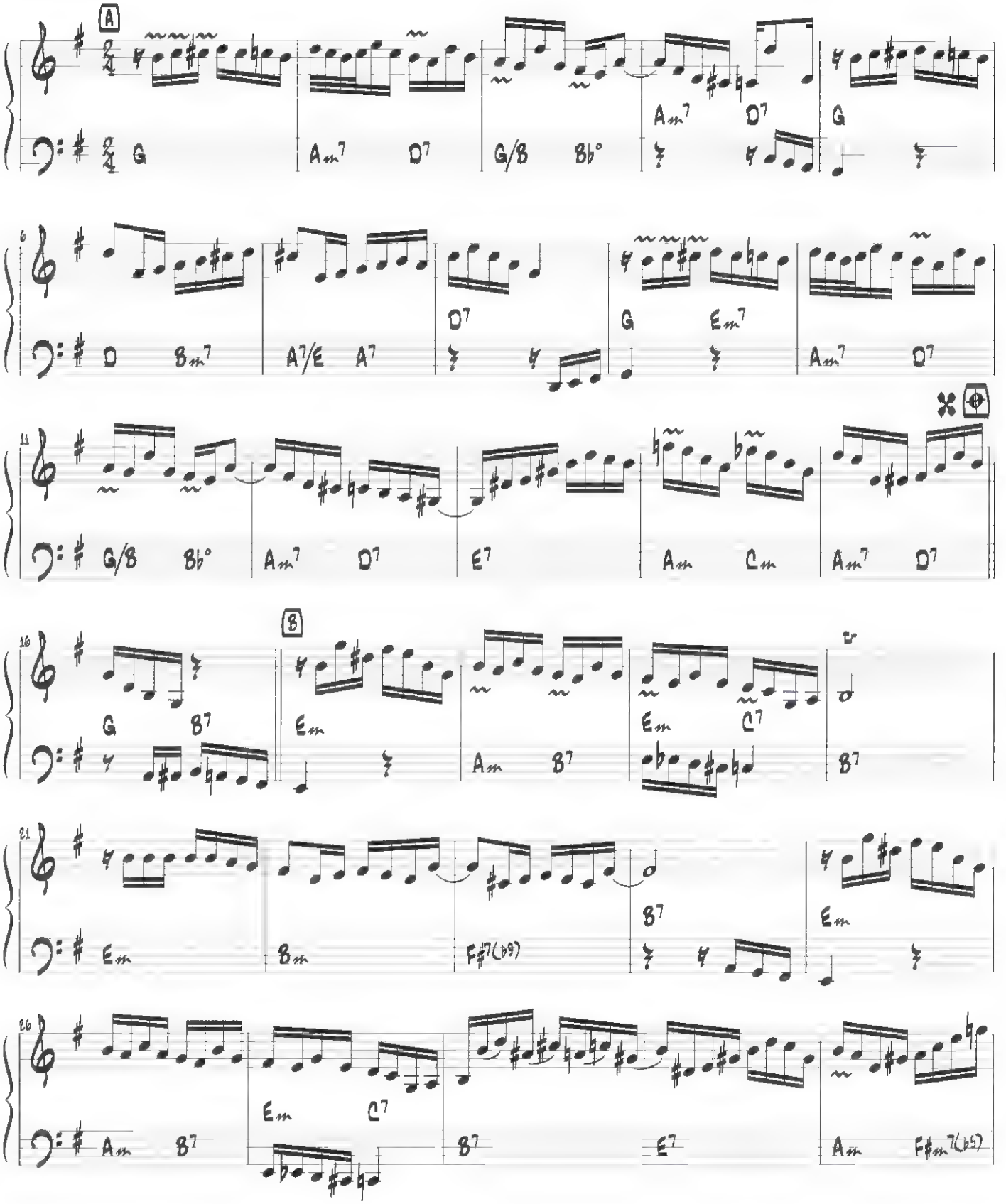

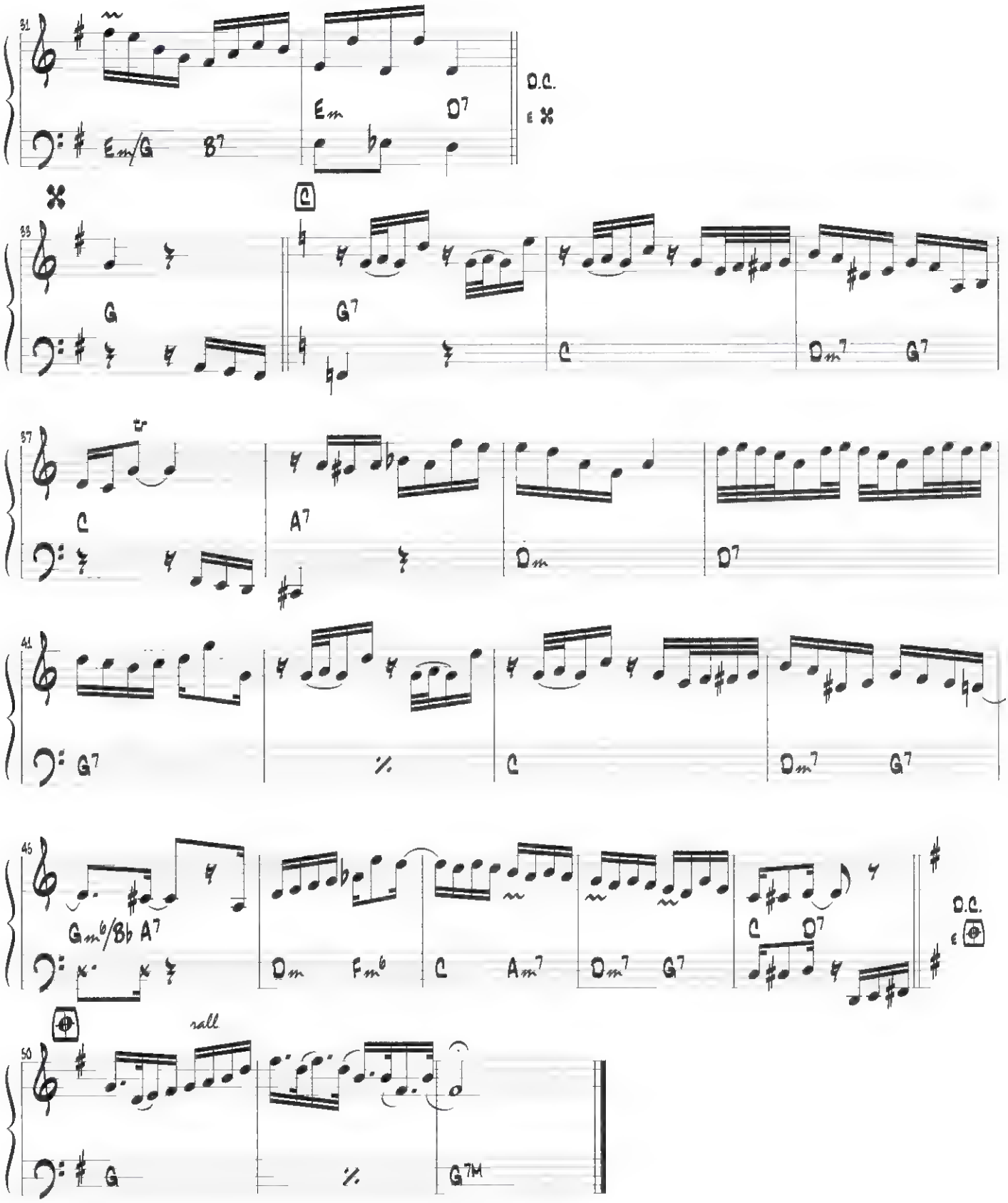
31
Em/G
B7
Em
D7
D.C.
33
G
G7
C
Dm7
G7
37
C
A7
Dm
D7
41
G7
%
C
Dm7
G7
45
Gm6/Bb
A7
Dm
Fm6
C
Am7
Dm7
G7
C
D7
D.C.
50
rall
G
%
G7M

Carinhoso

Pixinguinha e João de Barro

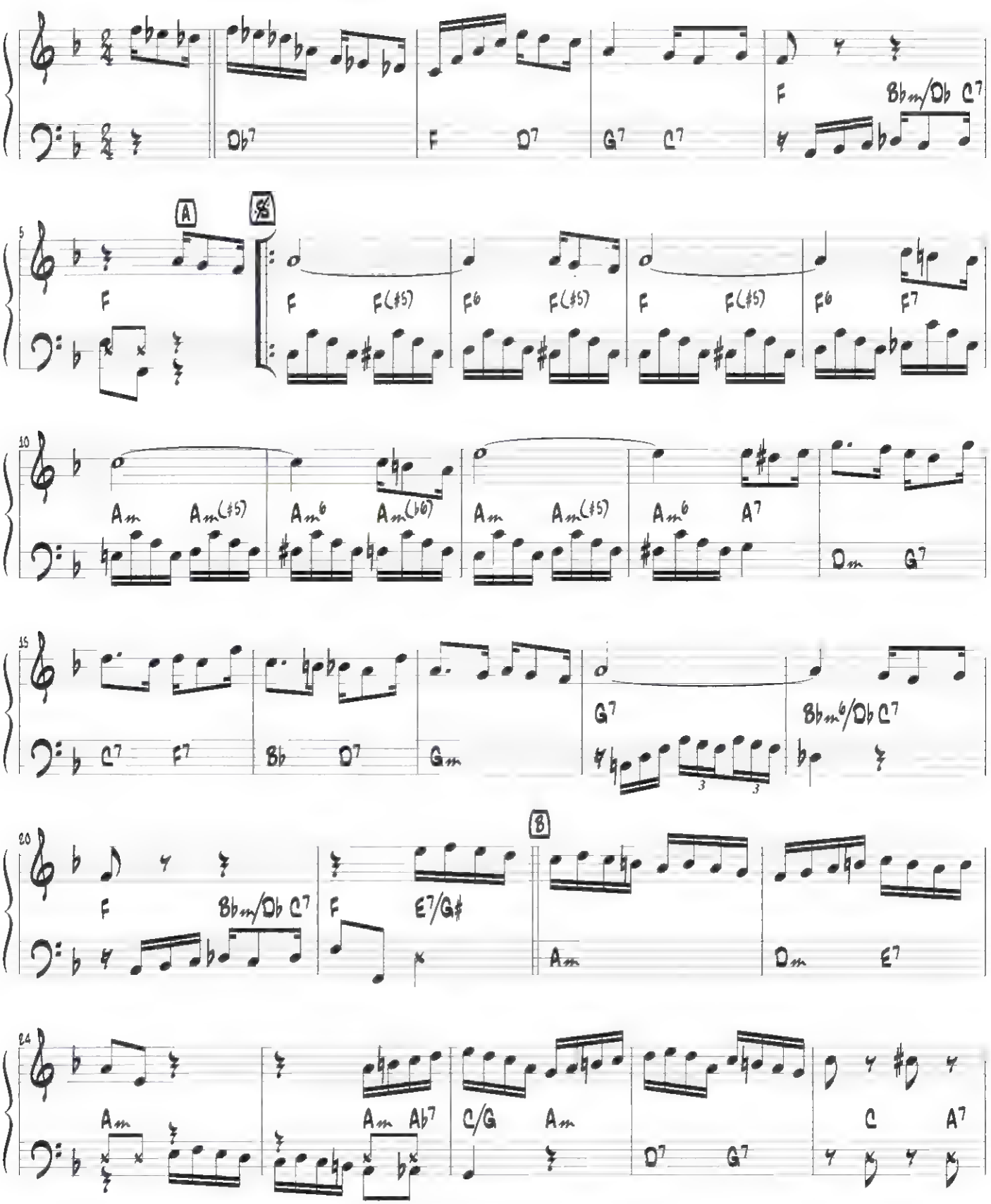

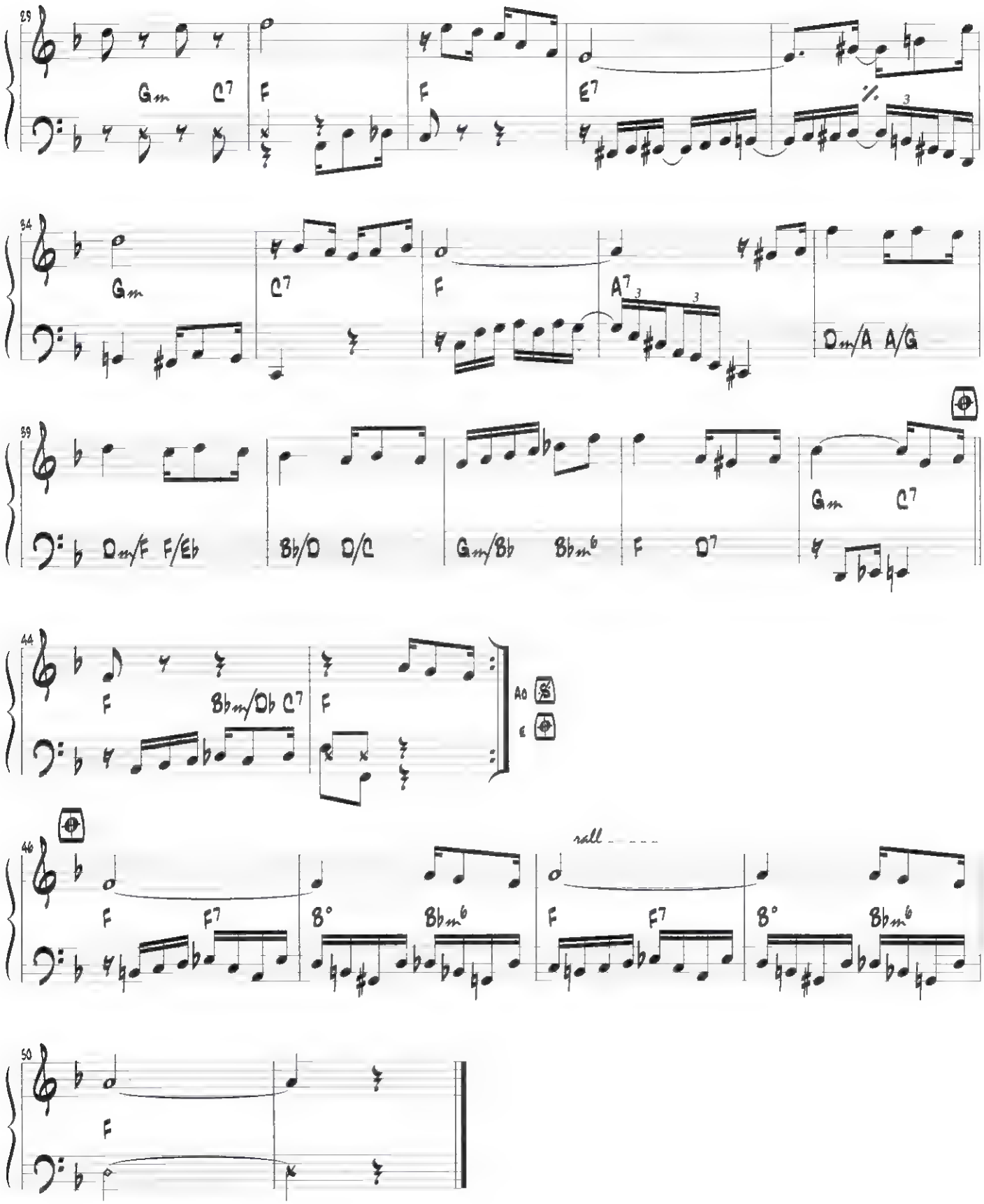
29
Gm C7
F
F
E7
34
Gm
C7
F
A7
Dm/A A/G
39
Dm/F F/Eb
Bb/D D/C
Gm/Bb Bbm6
F D7
Gm C7
44
F
Bbm/Db C7
F
A0
46
F F7
8°
Bbm6
rall
F F7
8°
Bbm6
50
F

Carioca 1

choro ♩ = 88

Nicanor Teixeira

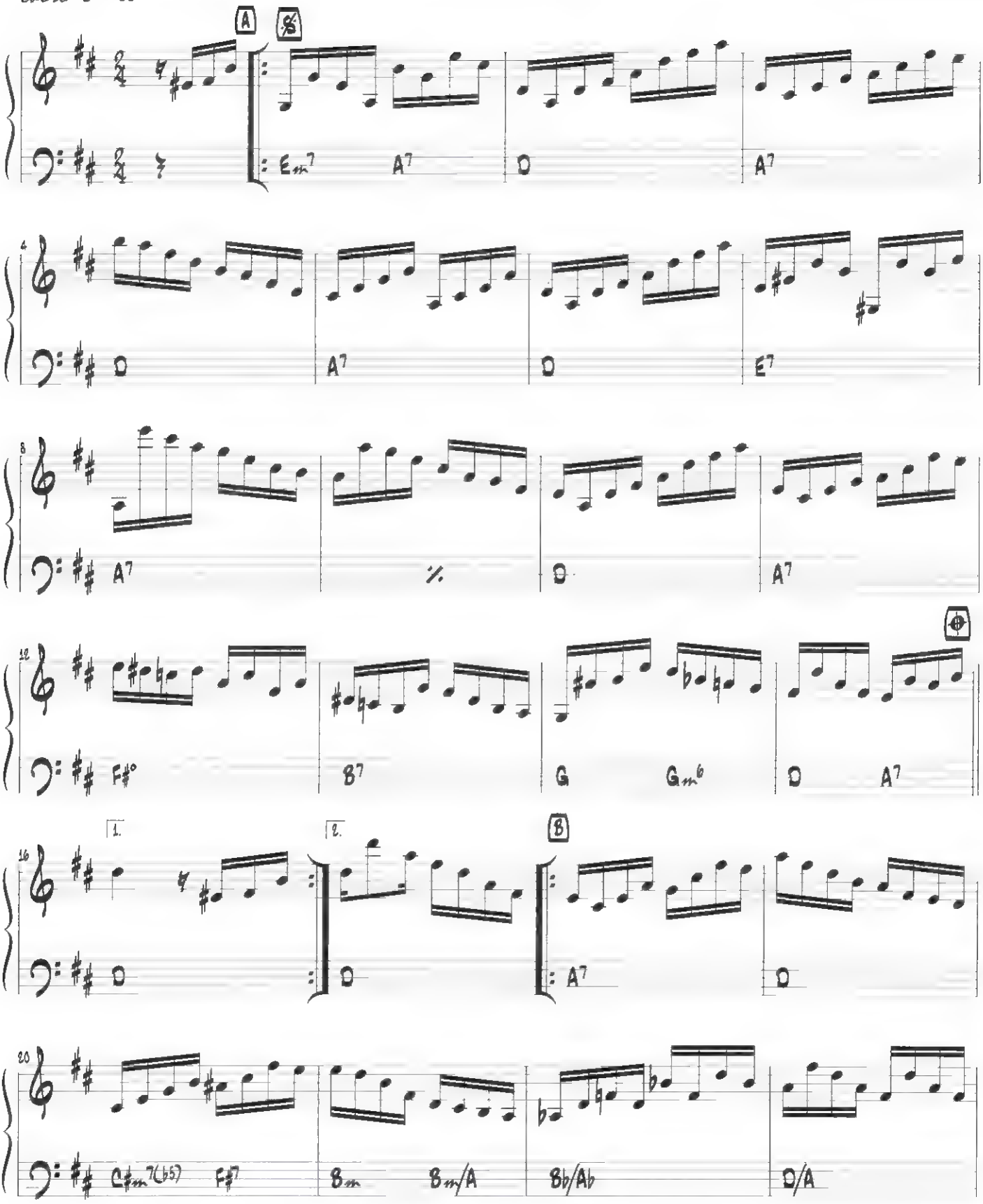

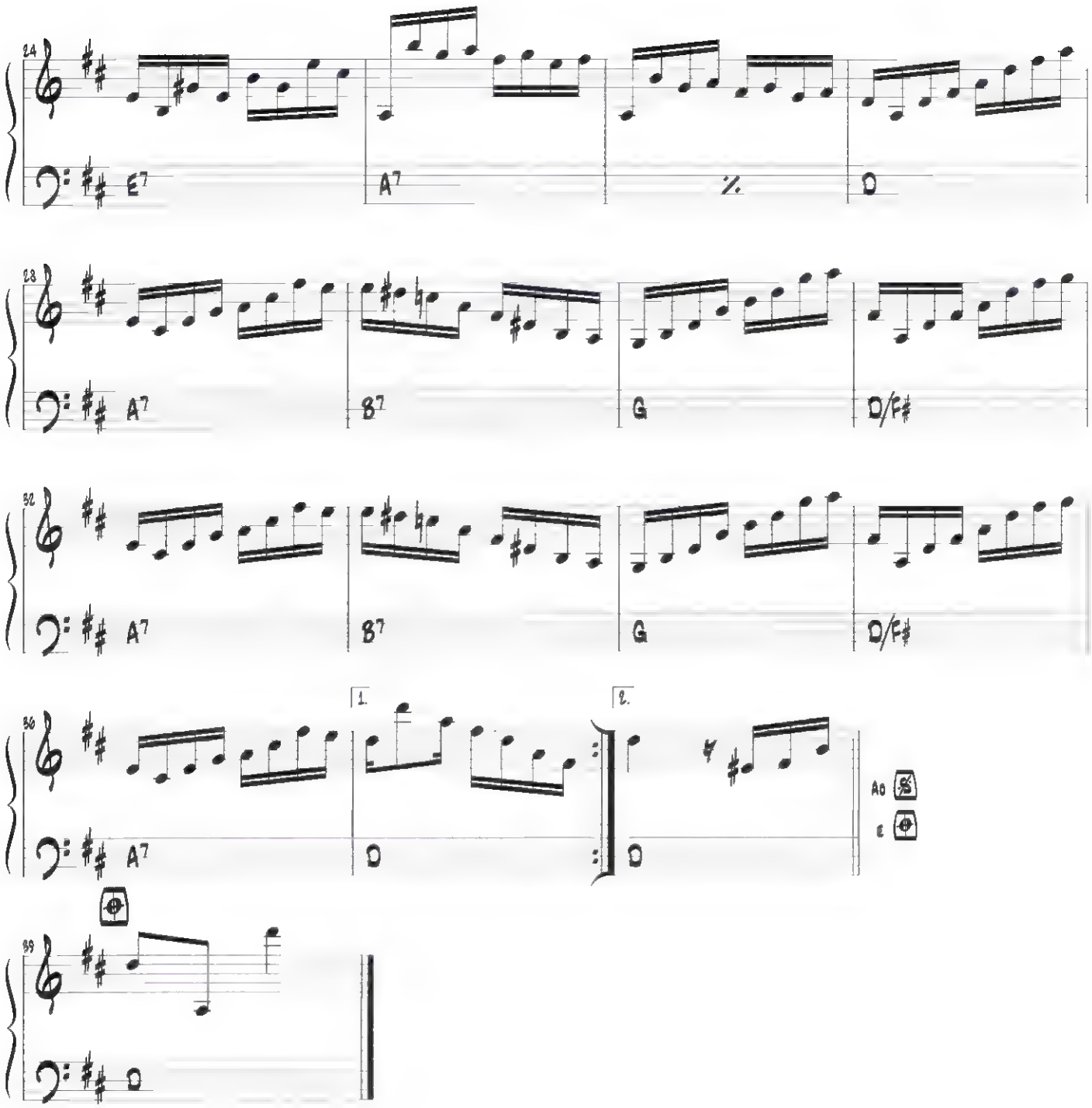
24
E7
A7
%
D
28
A7
B7
G
D/F#
32
A7
B7
G
D/F#
36
A7
1.
D
2.
D
Ad
E
39
D

Cem anos de choro

choro ♩ = 80

Capiba

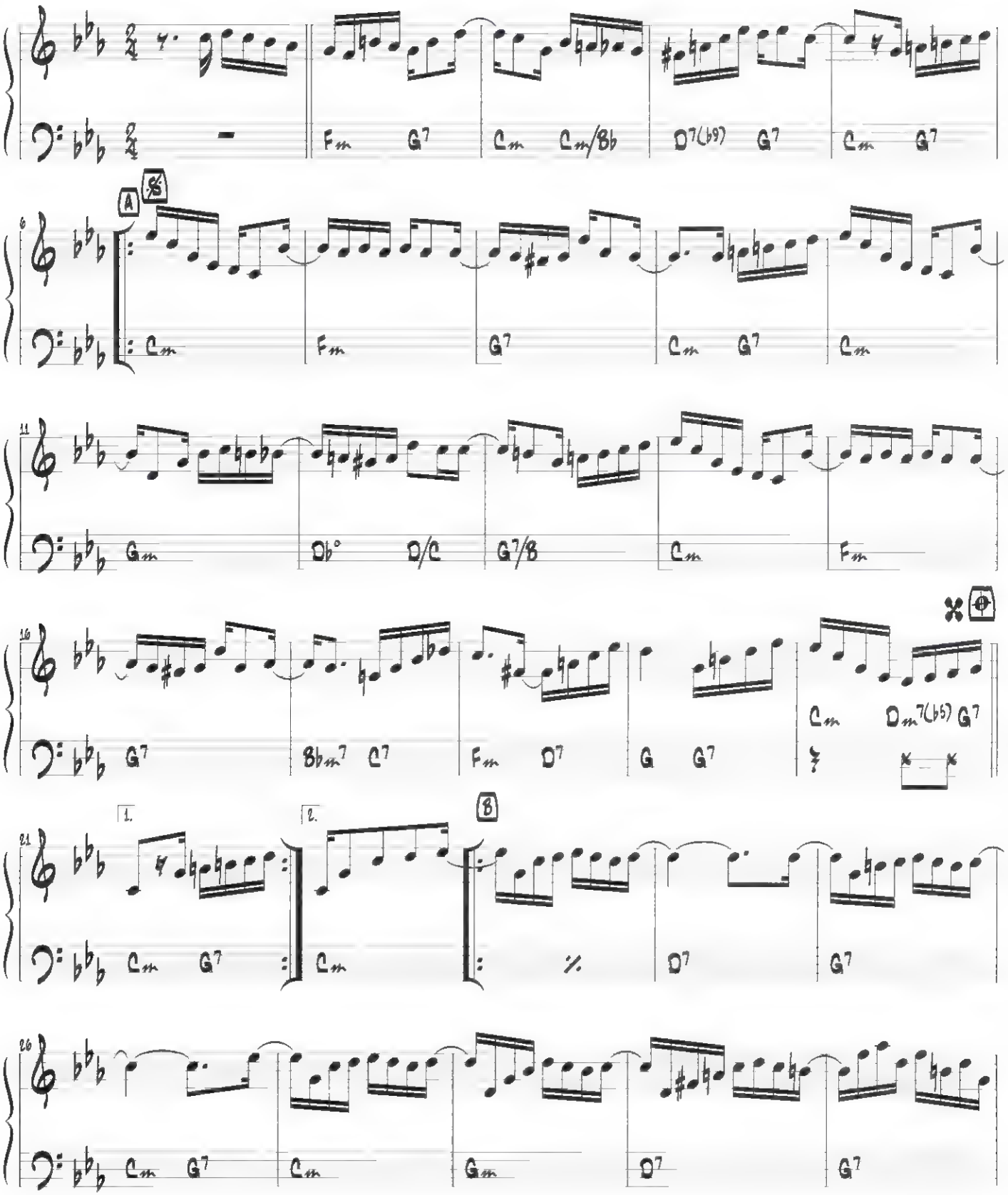

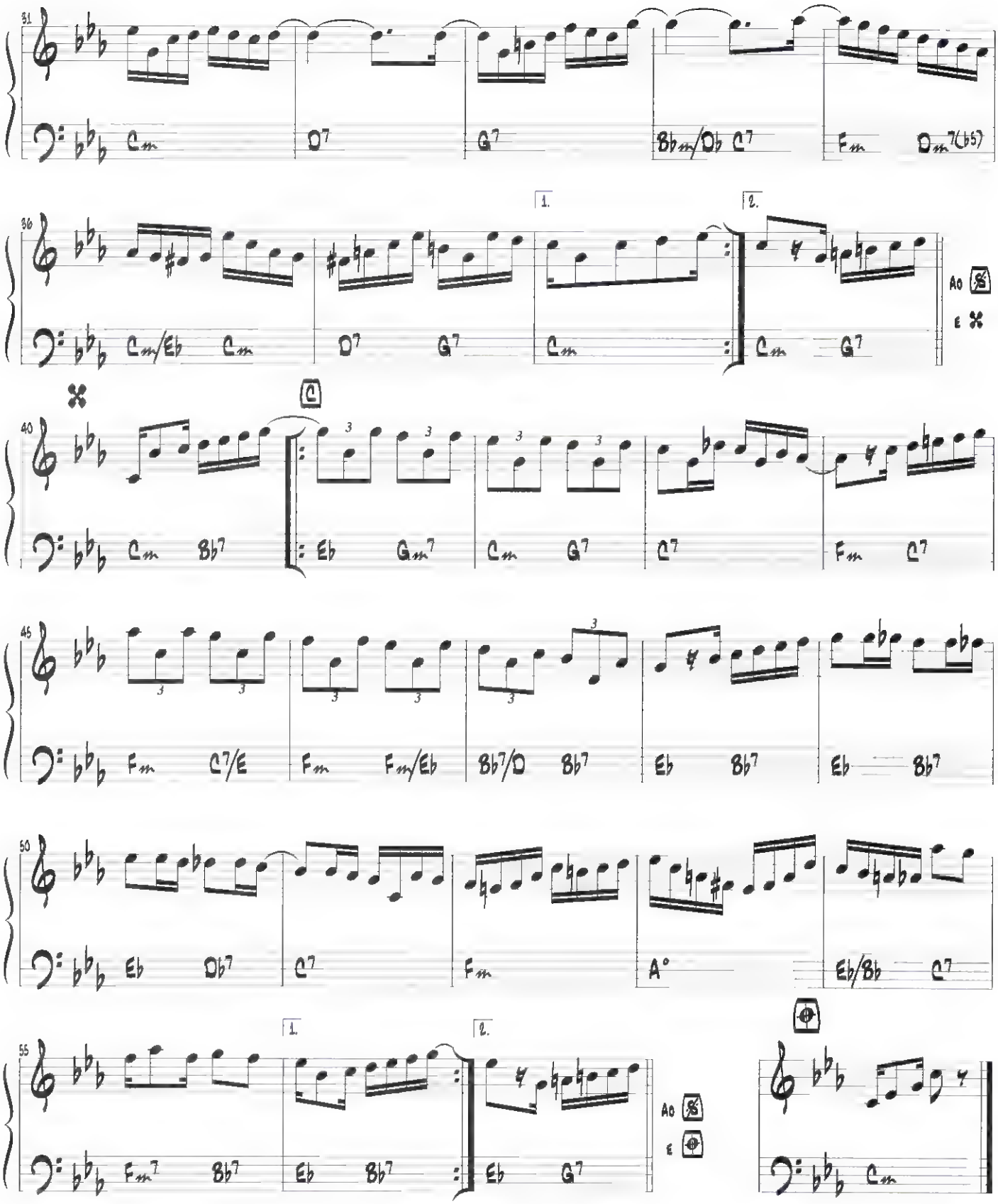
31
Cm D7 G7 Bbm/Db C7 Fm Dm7(b5)
36
1.
2.
Cm/Eb Cm D7 G7 Cm Cm G7
40
Cm Bb7 Eb Gm7 Cm G7 C7 Fm C7
45
Fm C7/E Fm Fm/Eb Bb7/D Bb7 Eb Bb7 Eb Bb7
50
Eb Db7 C7 Fm A° Eb/Bb C7
55
1.
2.
Fm7 Bb7 Eb Bb7 Eb G7
Cm

Chorando pra Pixinguinha

De Moraes e Pecci Filho

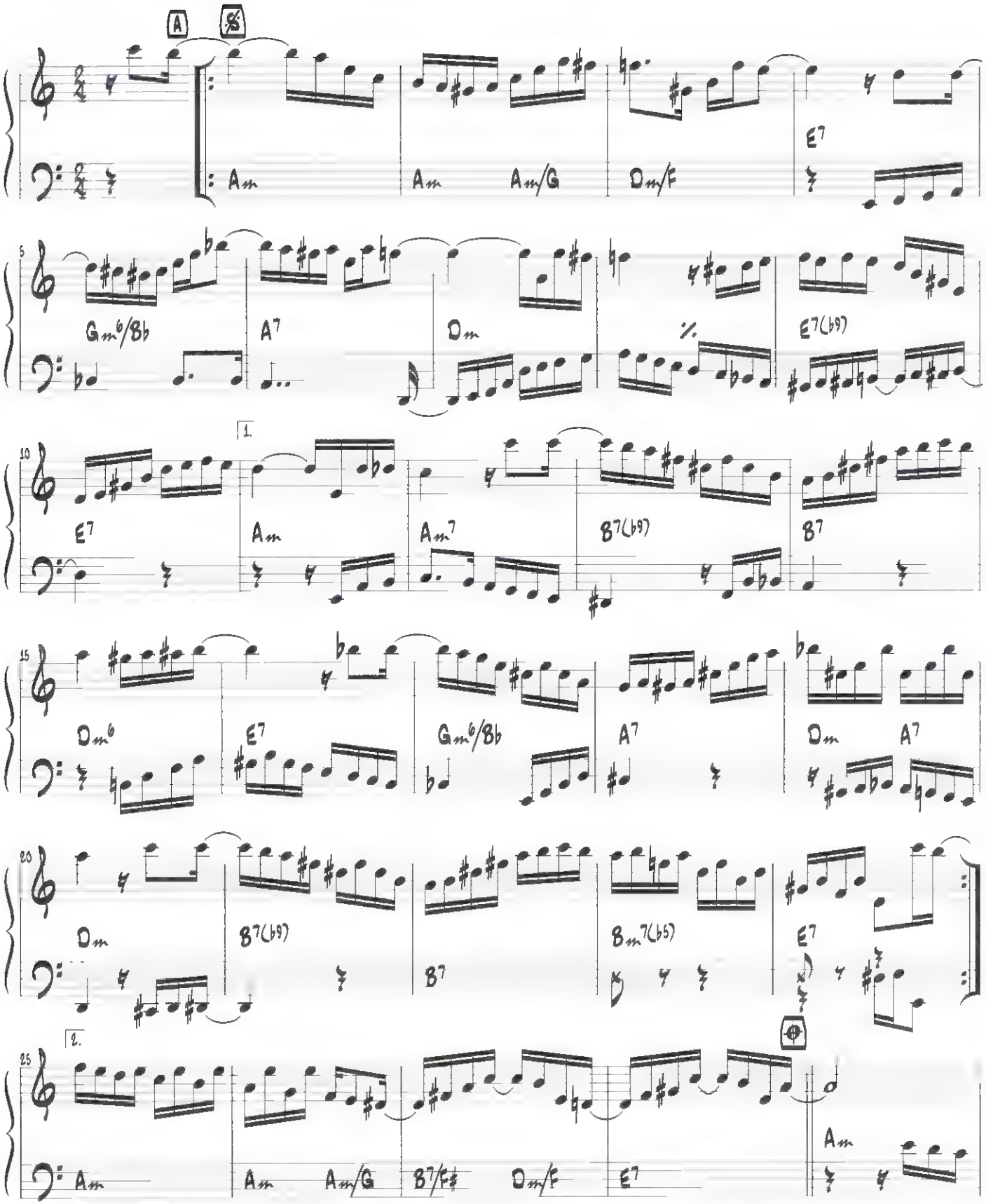

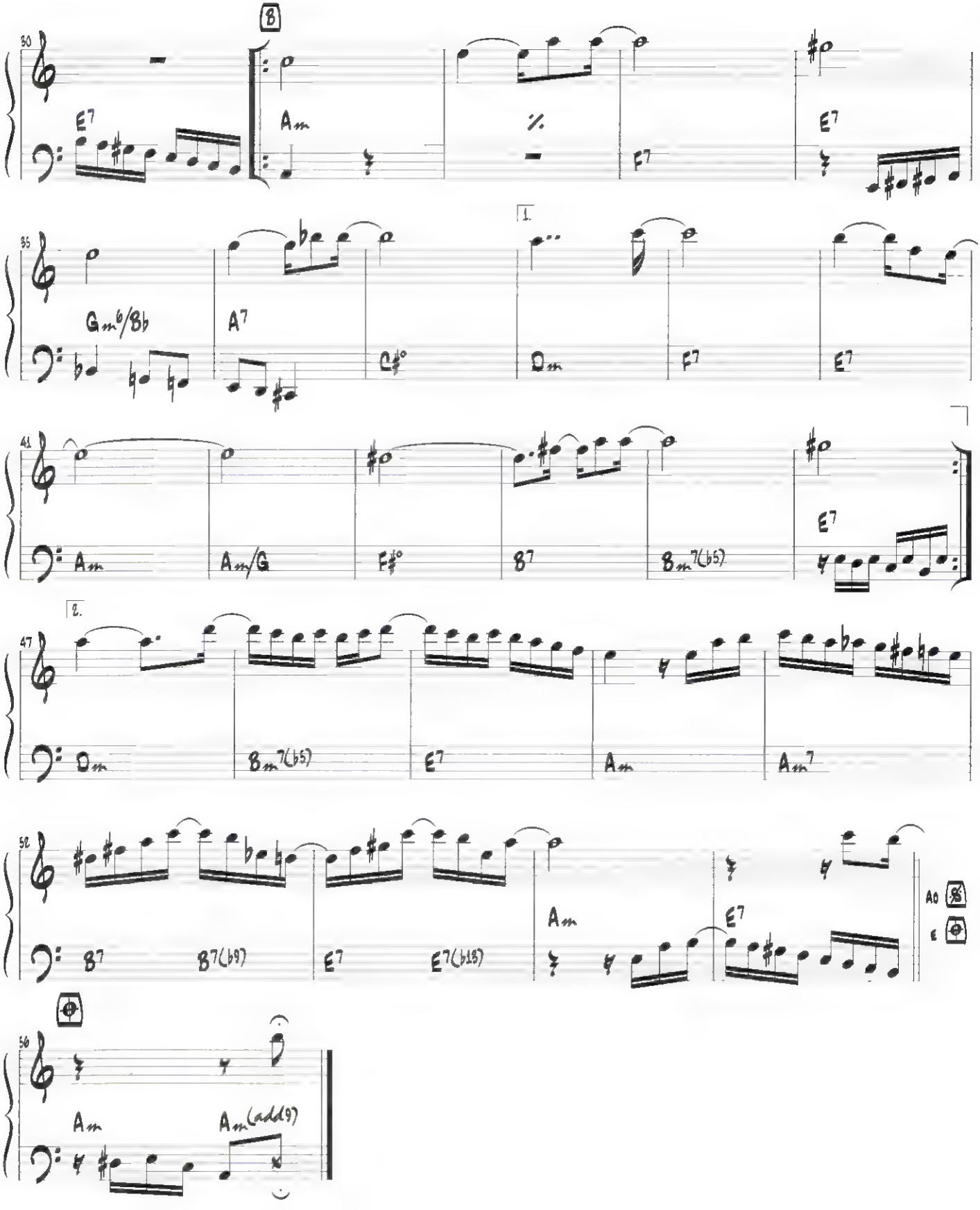
B
30
E7
Am
F7
E7
35
Gm6/Bb
A7
C#°
1.
Dm
F7
E7
41
Am
Am/G
F#°
B7
Bm7(b5)
E7
2.
47
Dm
Bm7(b5)
E7
Am
Am7
52
B7
B7(b9)
E7
E7(b13)
Am
E7
A0
E
56
Am
Am(add9)

Chorinho do Sovaco de Cobra

Abel Ferreira

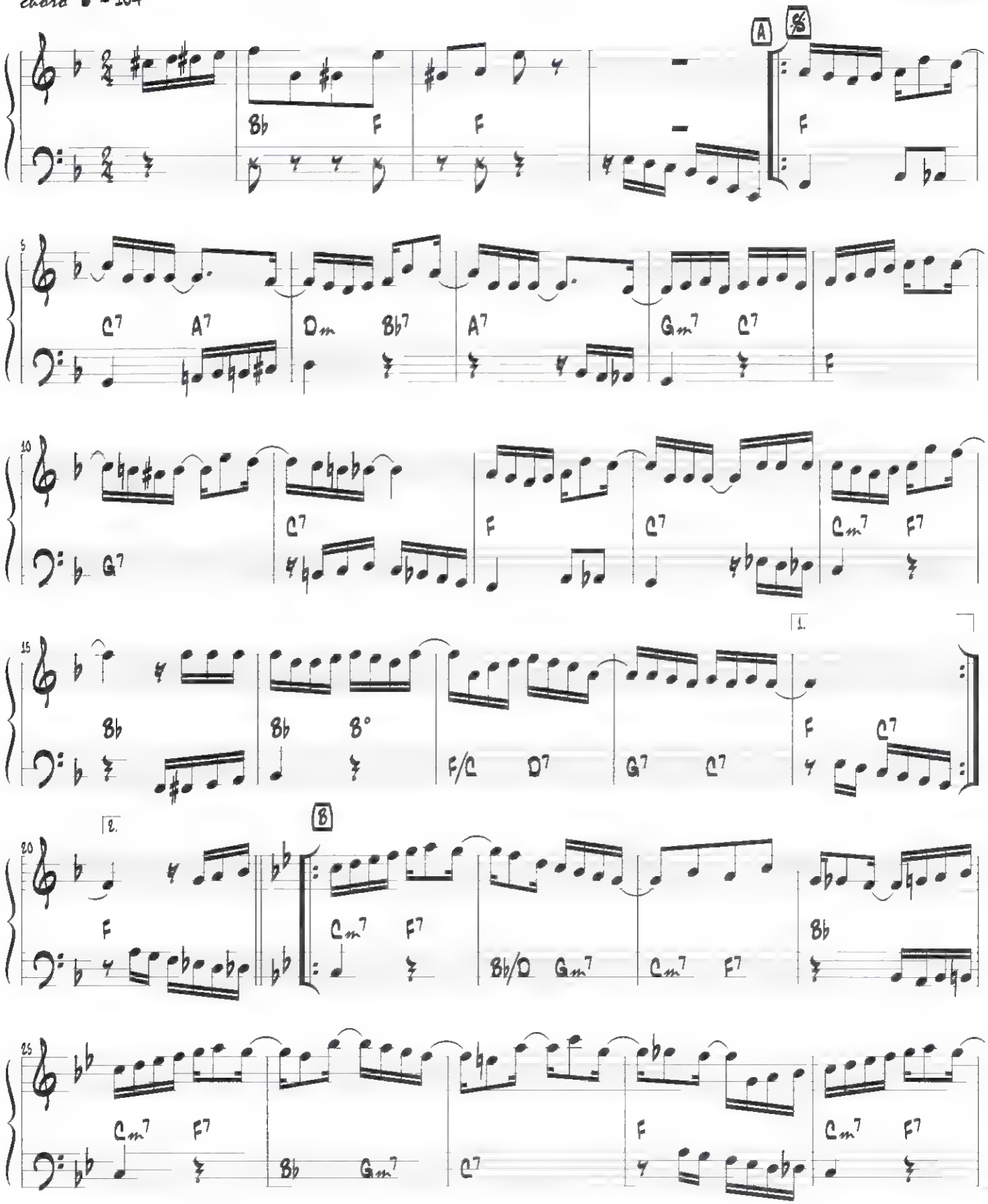

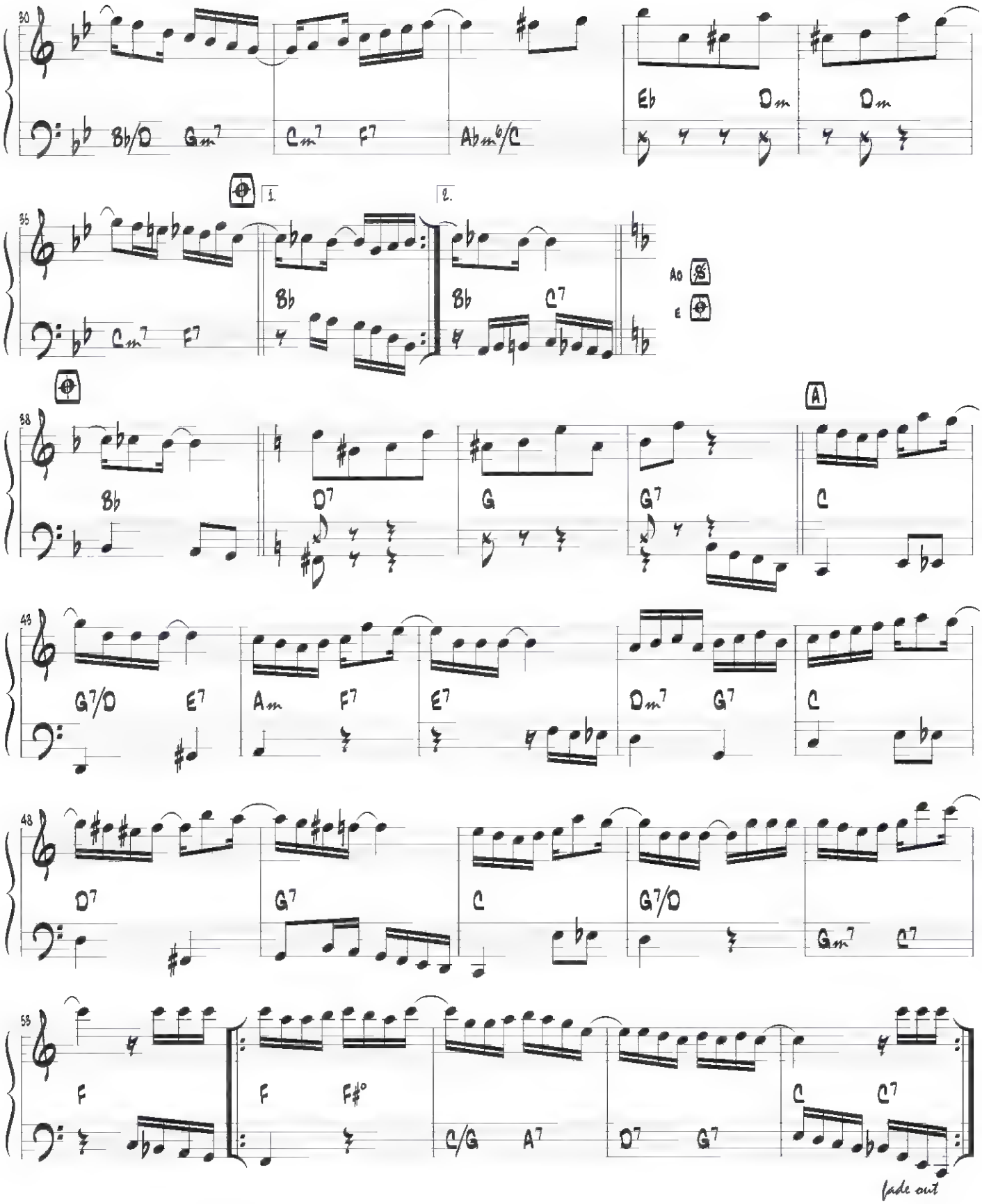
30
Bb/D Gm7 Cm7 F7 Abm6/C
Eb Dm Dm
35
1. 2.
Cm7 F7 Bb Bb C7
AD
E
38
Bb D7 G G7 C
43
G7/D E7 Am F7 E7 Dm7 G7 C
48
D7 G7 C G7/D Gm7 C7
53
F F F#° C/G A7 D7 G7 C C7
fade out

Chorinho na gafieira

choro ♩ = 104

Astor Silva

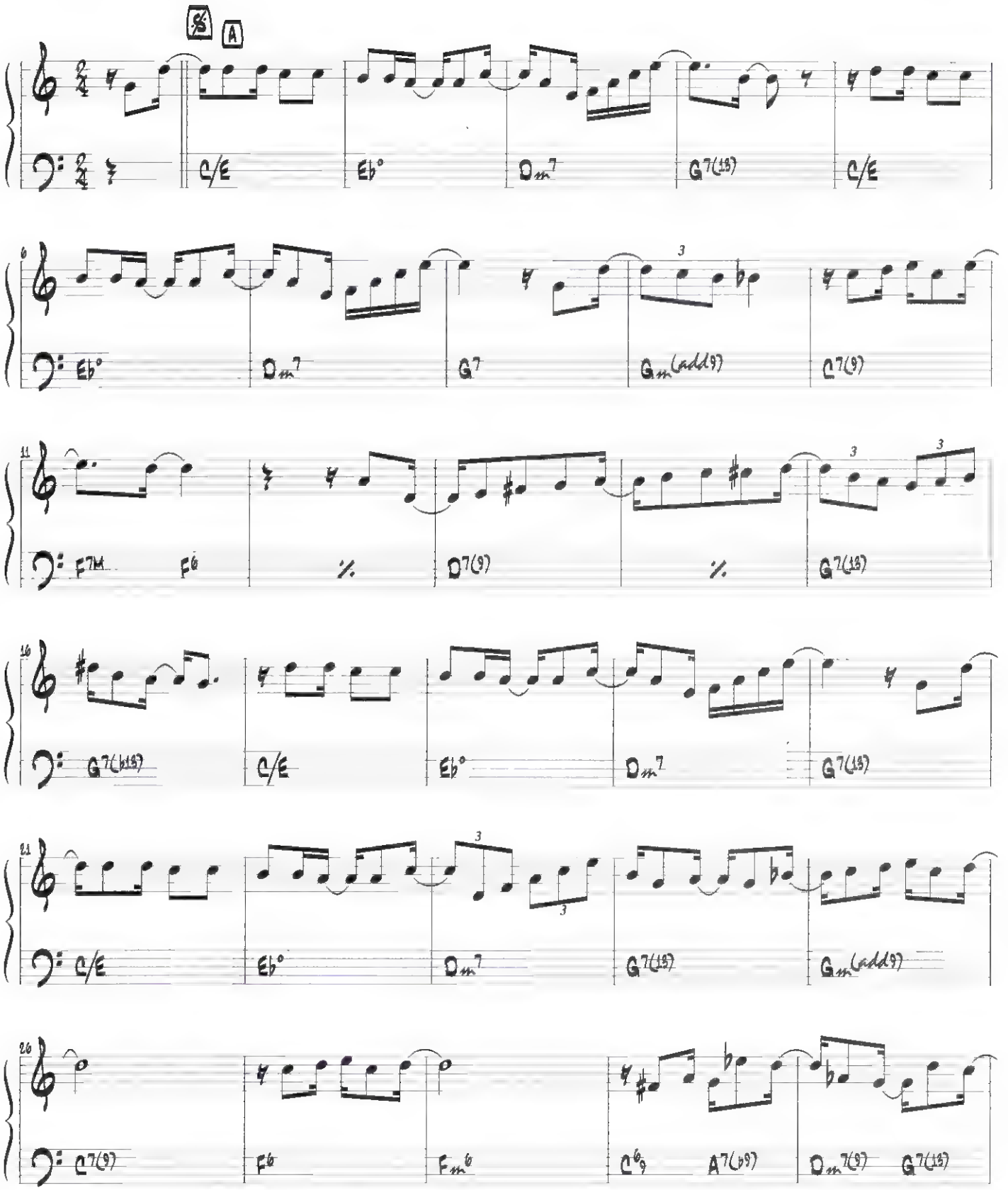

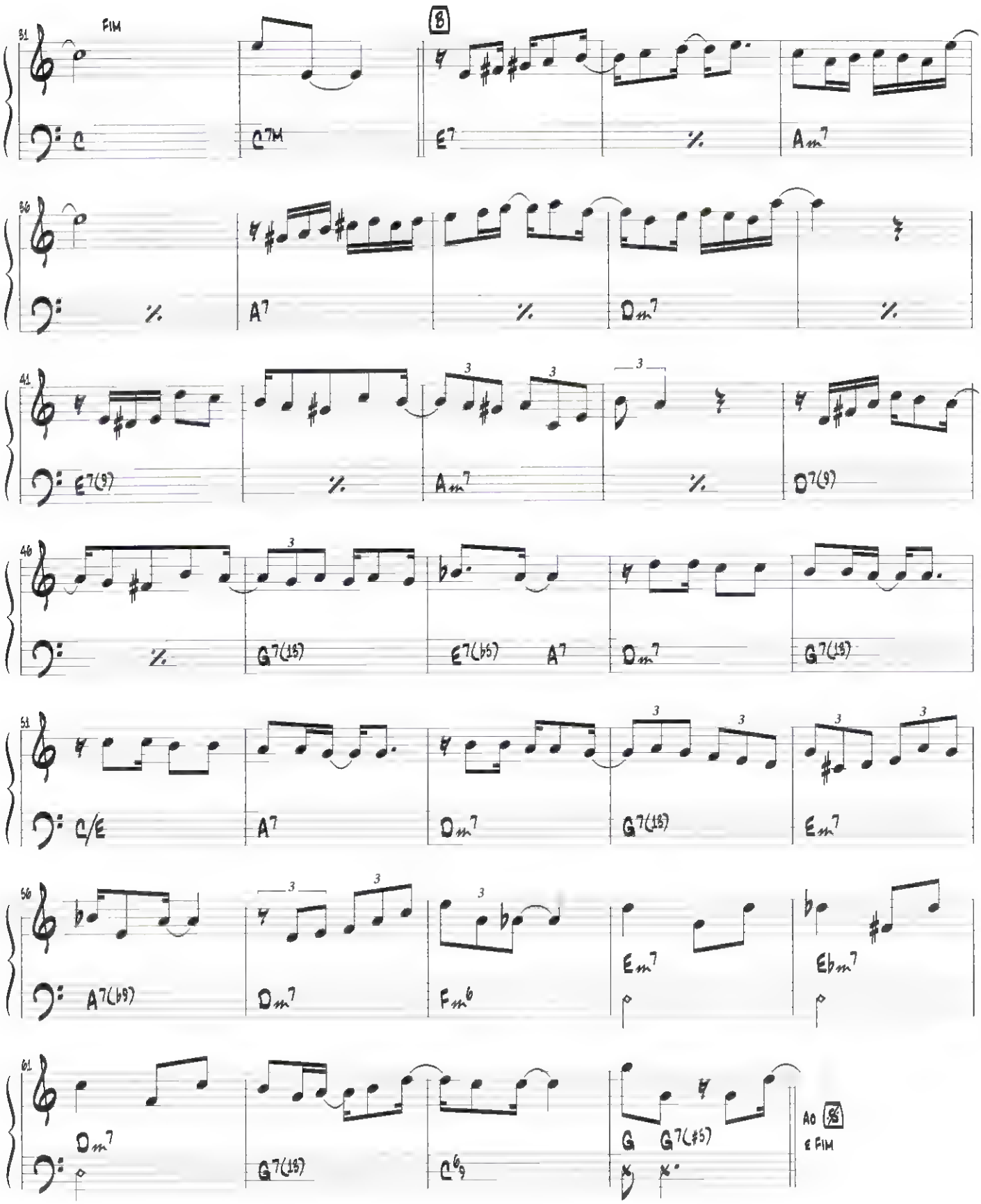
31
FIM
B
C7M
E7
Am7
36
A7
Dm7
41
E7(9)
Am7
D7(9)
46
G7(13)
E7(b5)
A7
Dm7
G7(13)
51
C/E
A7
Dm7
G7(13)
Em7
56
A7(b9)
Dm7
Fm6
Em7
Ebm7
61
Dm7
G7(13)
C6/9
G
G7(#5)
Ao
E FIM

Choro de memórias

Paulinho da Viola

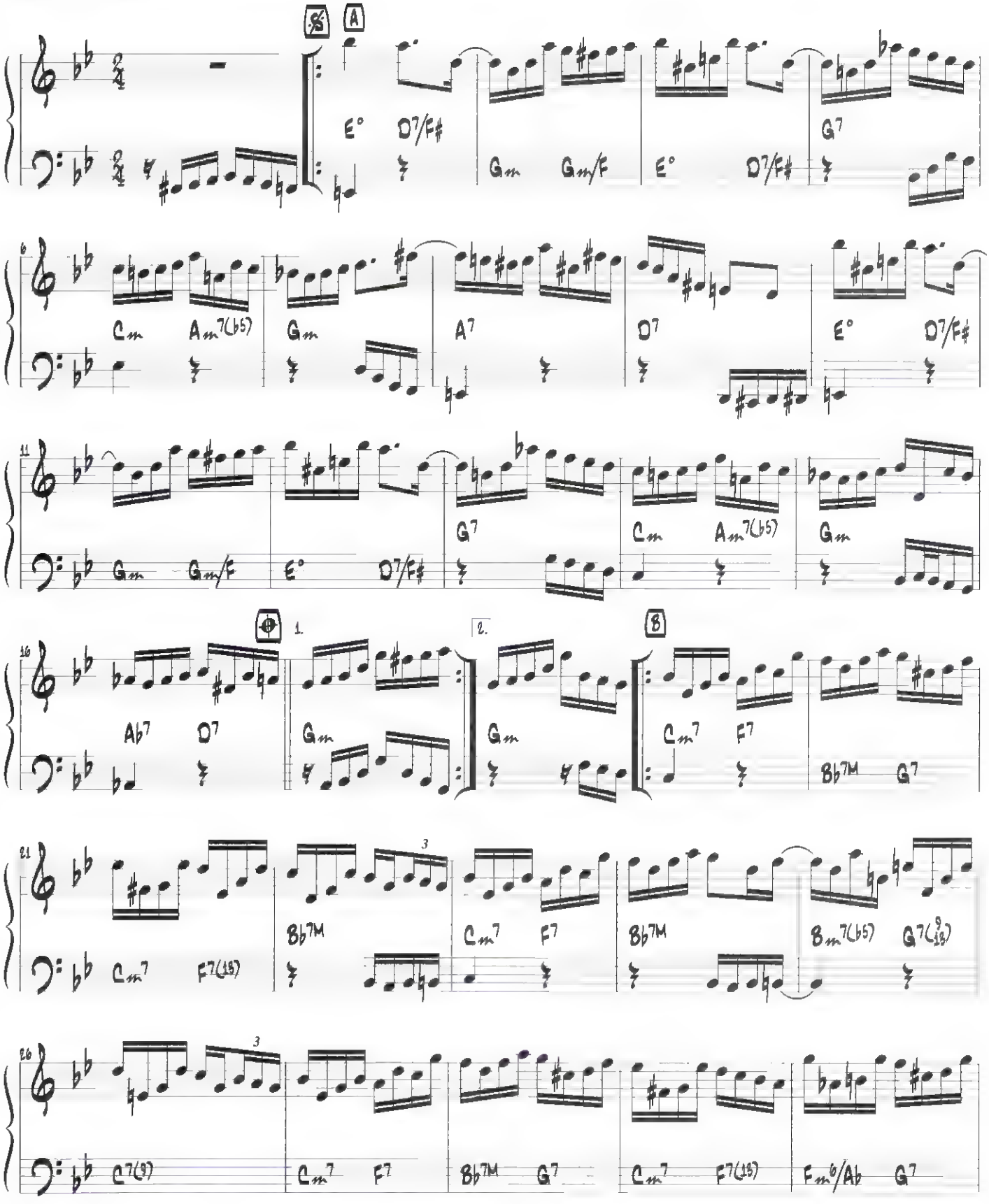

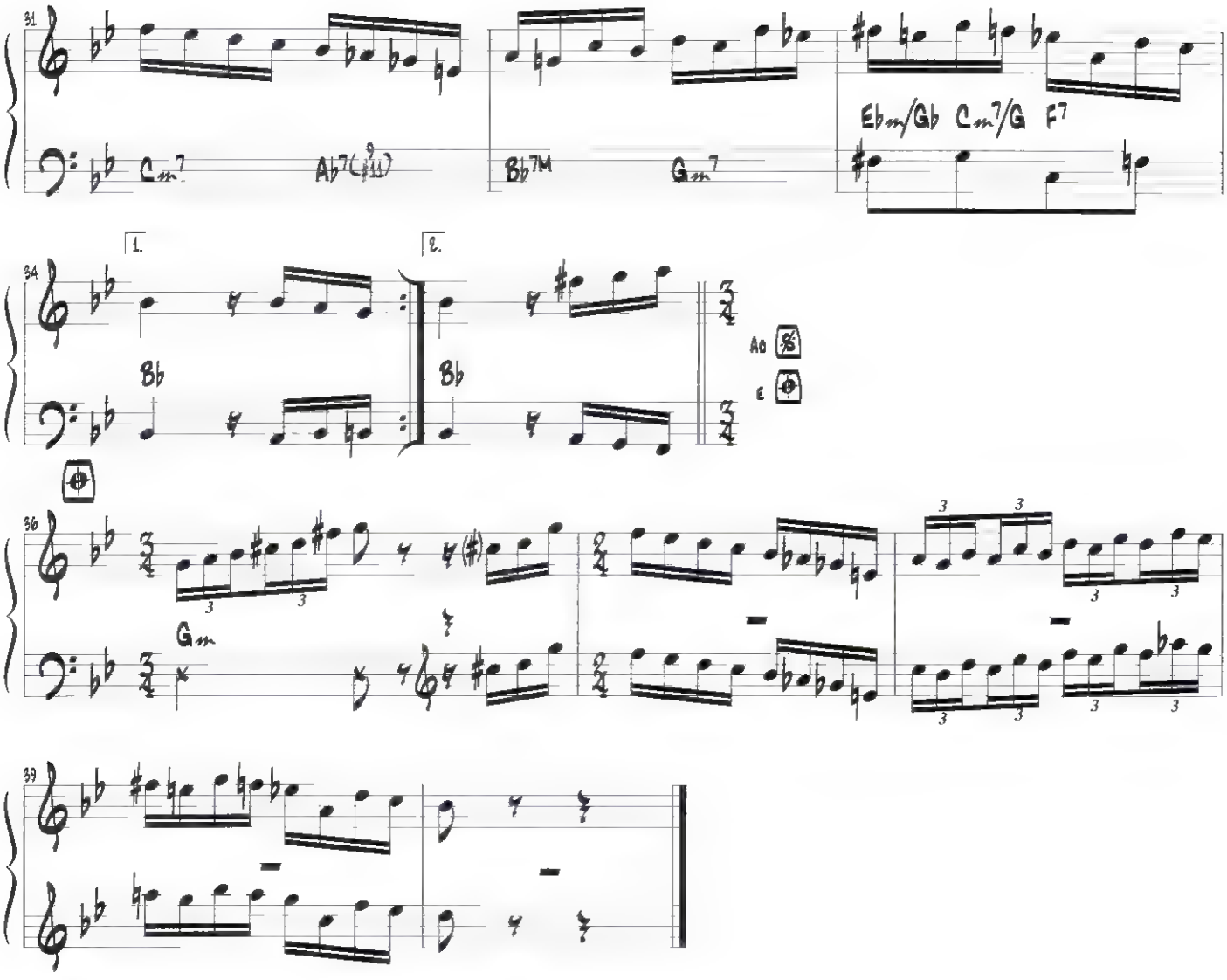
31
Cm7
Ab7(#11)
Bb7M
Gm7
Ebm/Gb
Cm7/G
F7
34
1.
2.
Bb
Bb
Ad
E
36
Gm
39

Cochichando

Pixinguinha, João de Barro e Alberto Ribeiro

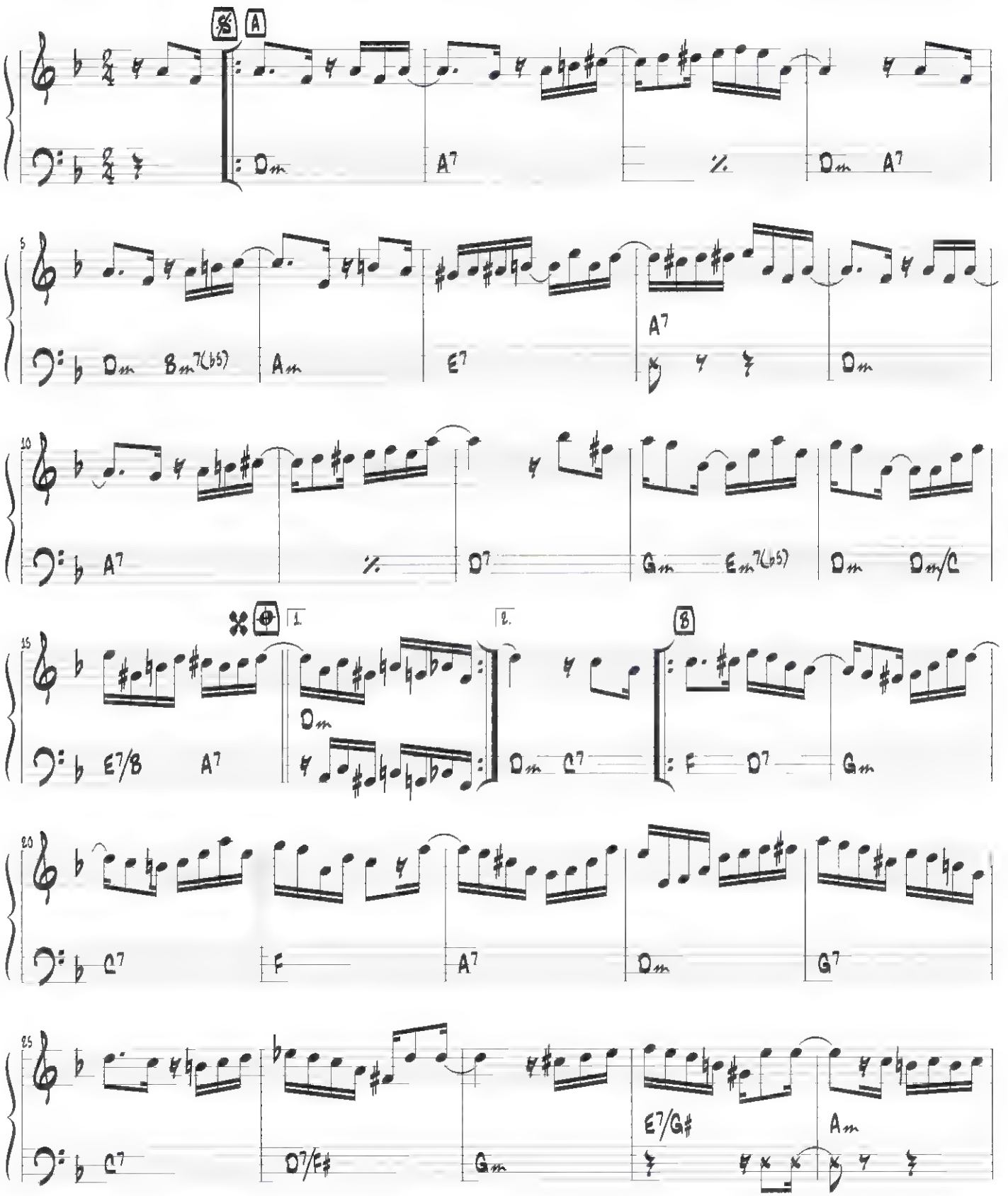

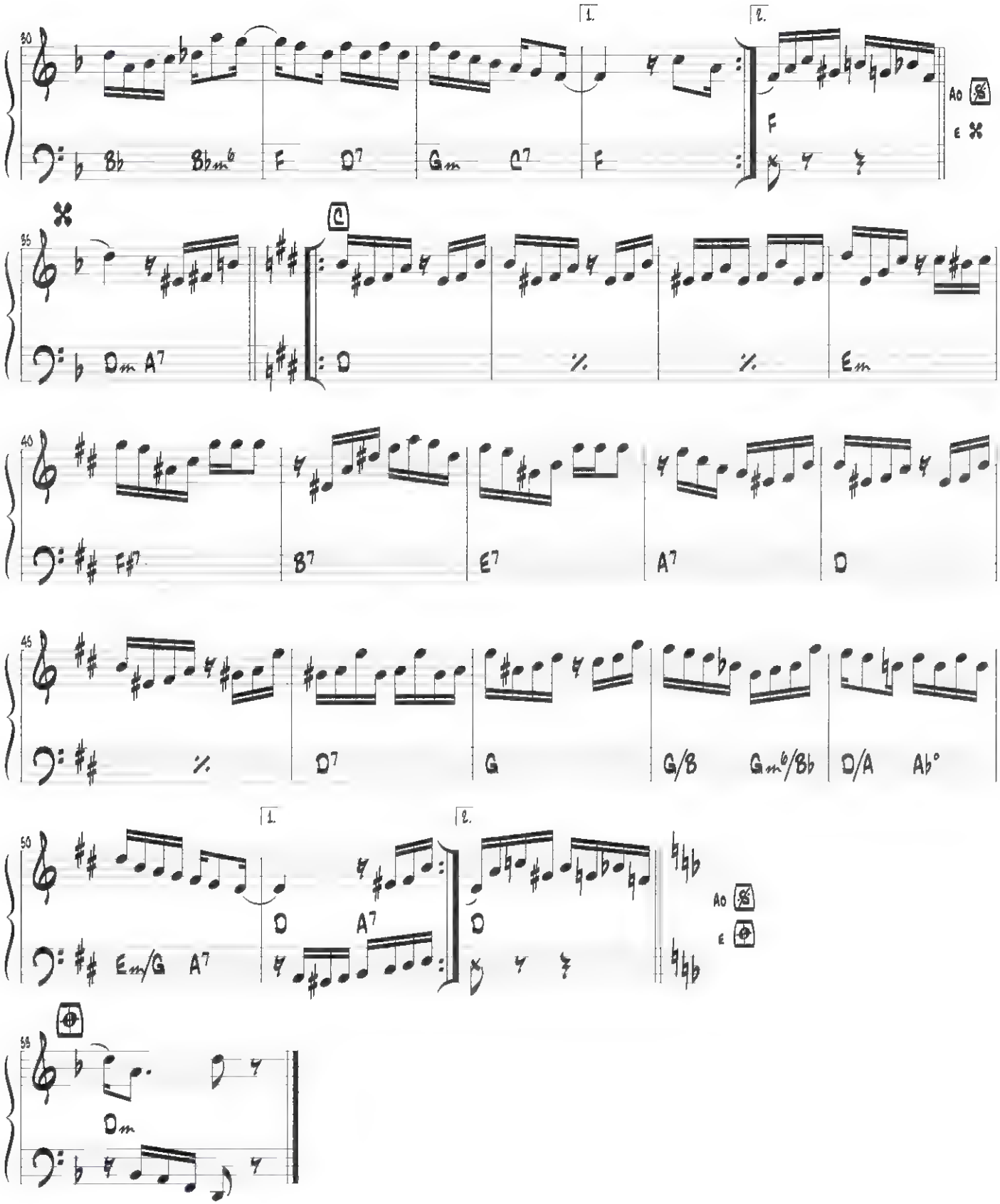
1.
2.
30
Bb
Bbm6
F
D7
Gm
C7
F
F
Ao
E
35
Dm
A7
C
D
Em
40
F#7
B7
E7
A7
D
45
D7
G
G/B
Gm6/Bb
D/A
Ab°
50
Em/G
A7
D
A7
D
Ao
E
55
Dm

Ru

Conversa de botequim

choro-ramba ♩ = 104

Noel Rosa e Vadico

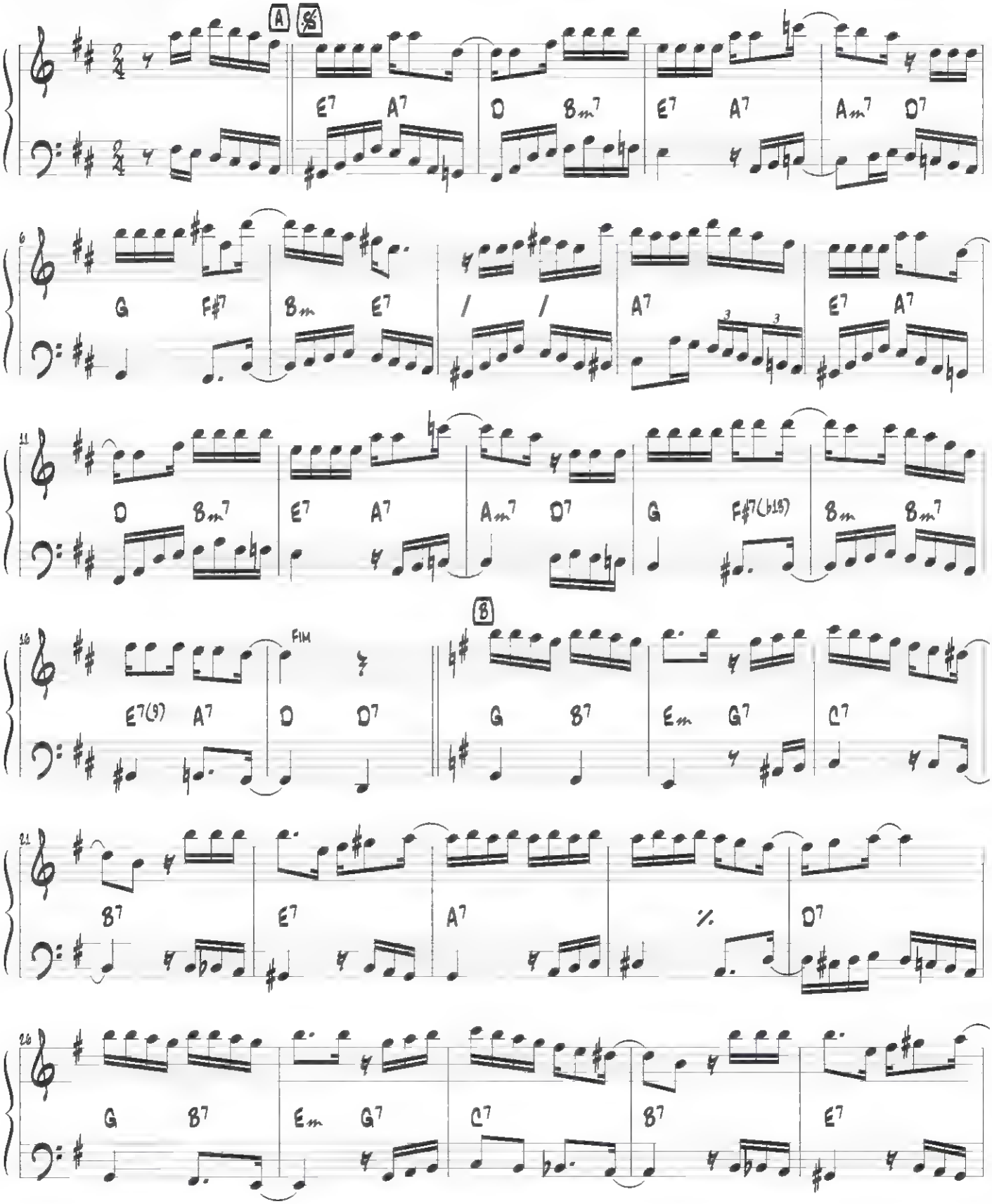

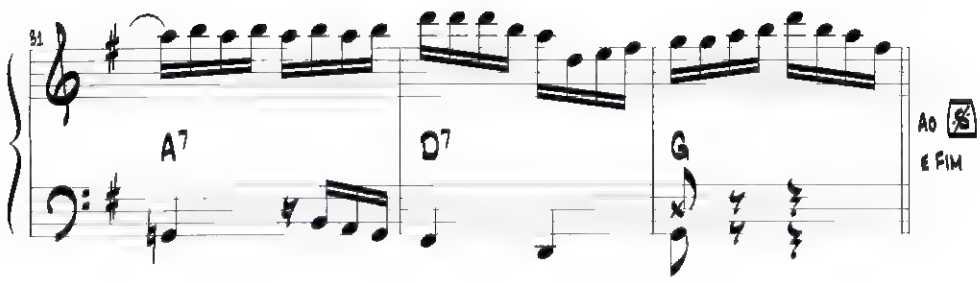
31
A7
D7
G
Ao
E FIM

De coração a coração

Jacob do Bandolim e Luiz Bittencourt

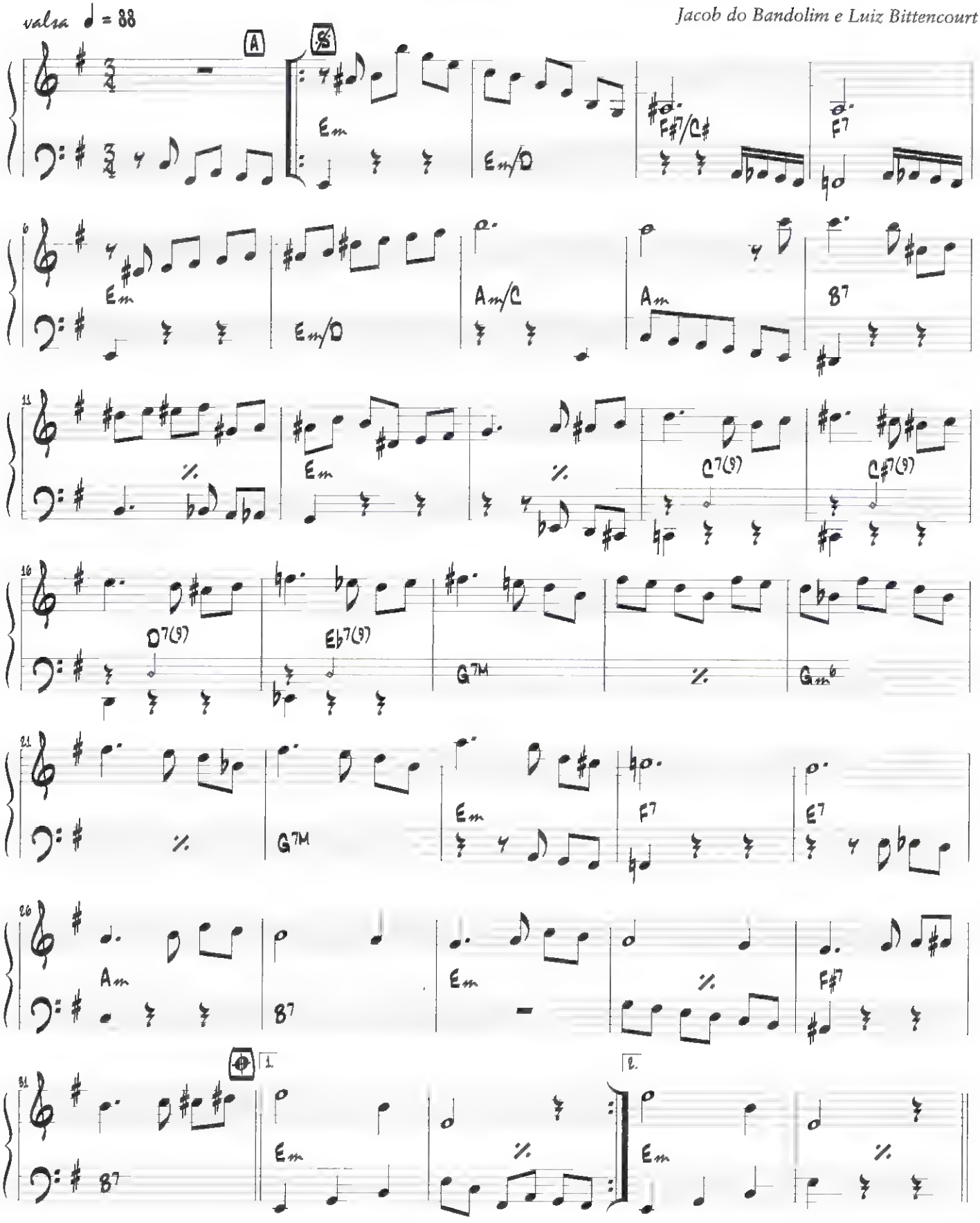

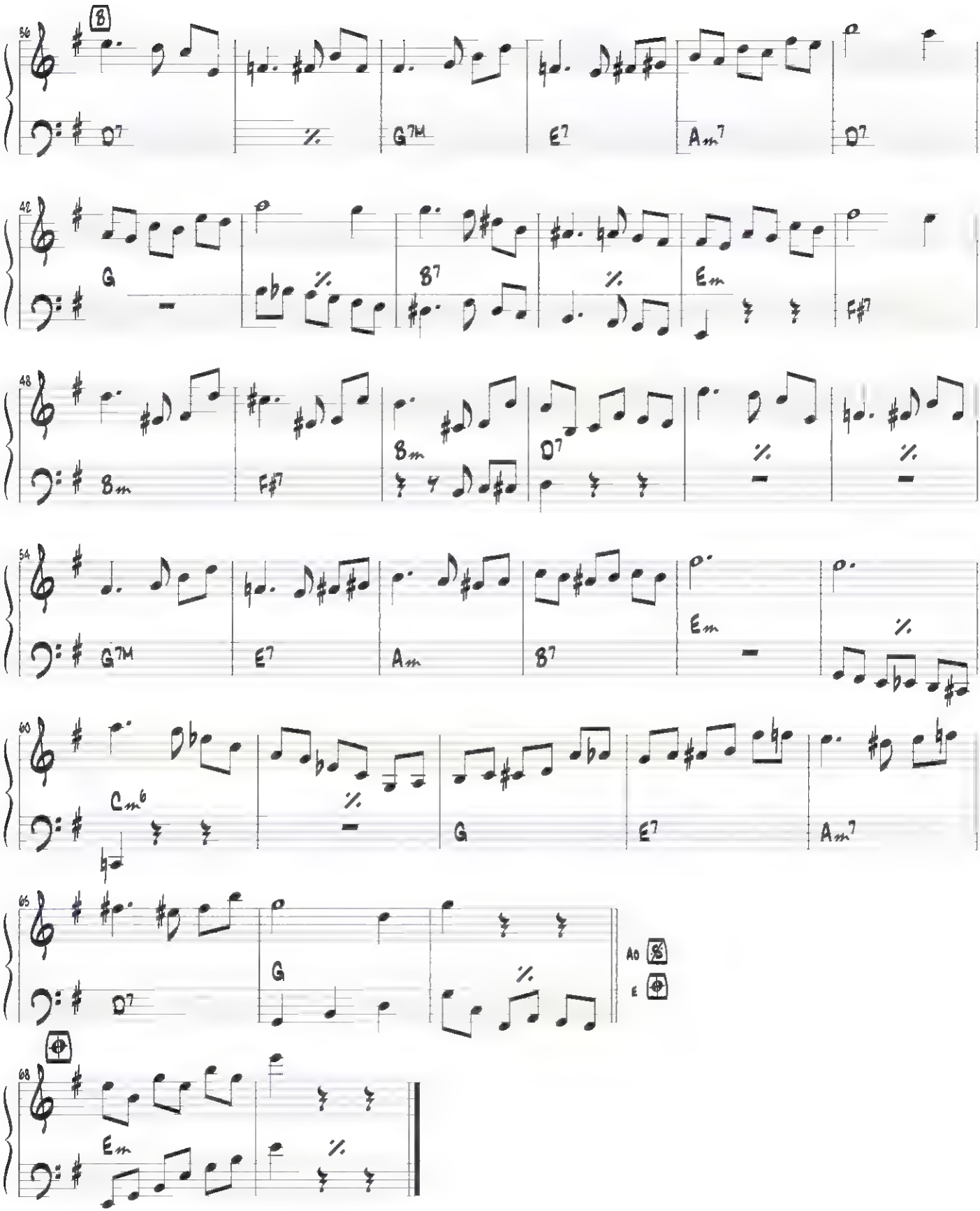
B
56
D7
G7M
E7
Am7
D7
42
G
B7
Em
F#7
48
Bm
F#7
Bm
D7
54
G7M
E7
Am
B7
Em
60
Cm6
G
E7
Am7
65
D7
G
A0
E
68
Em

De Limoeiro a Mossoró

Jacob do Bandolim

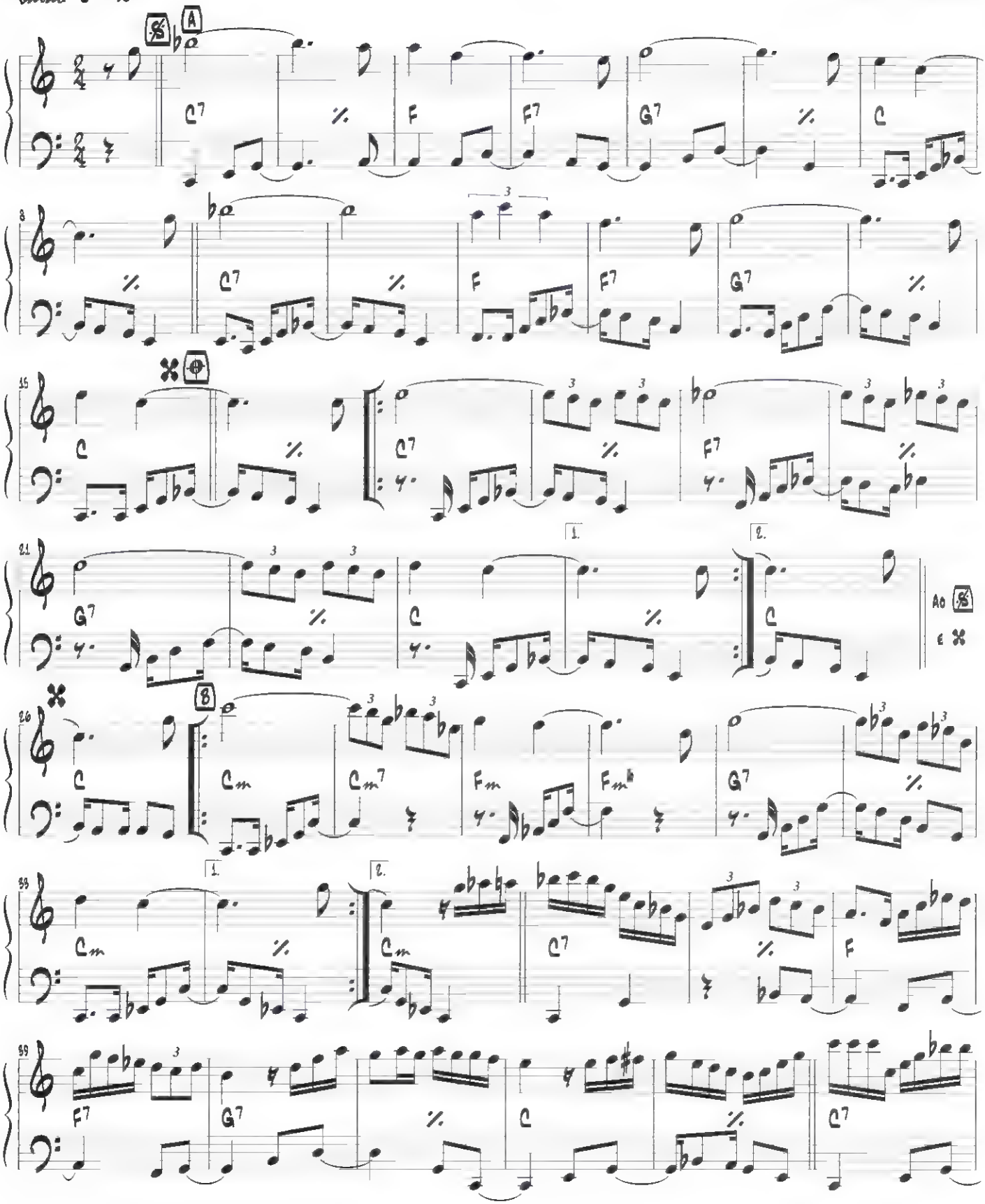

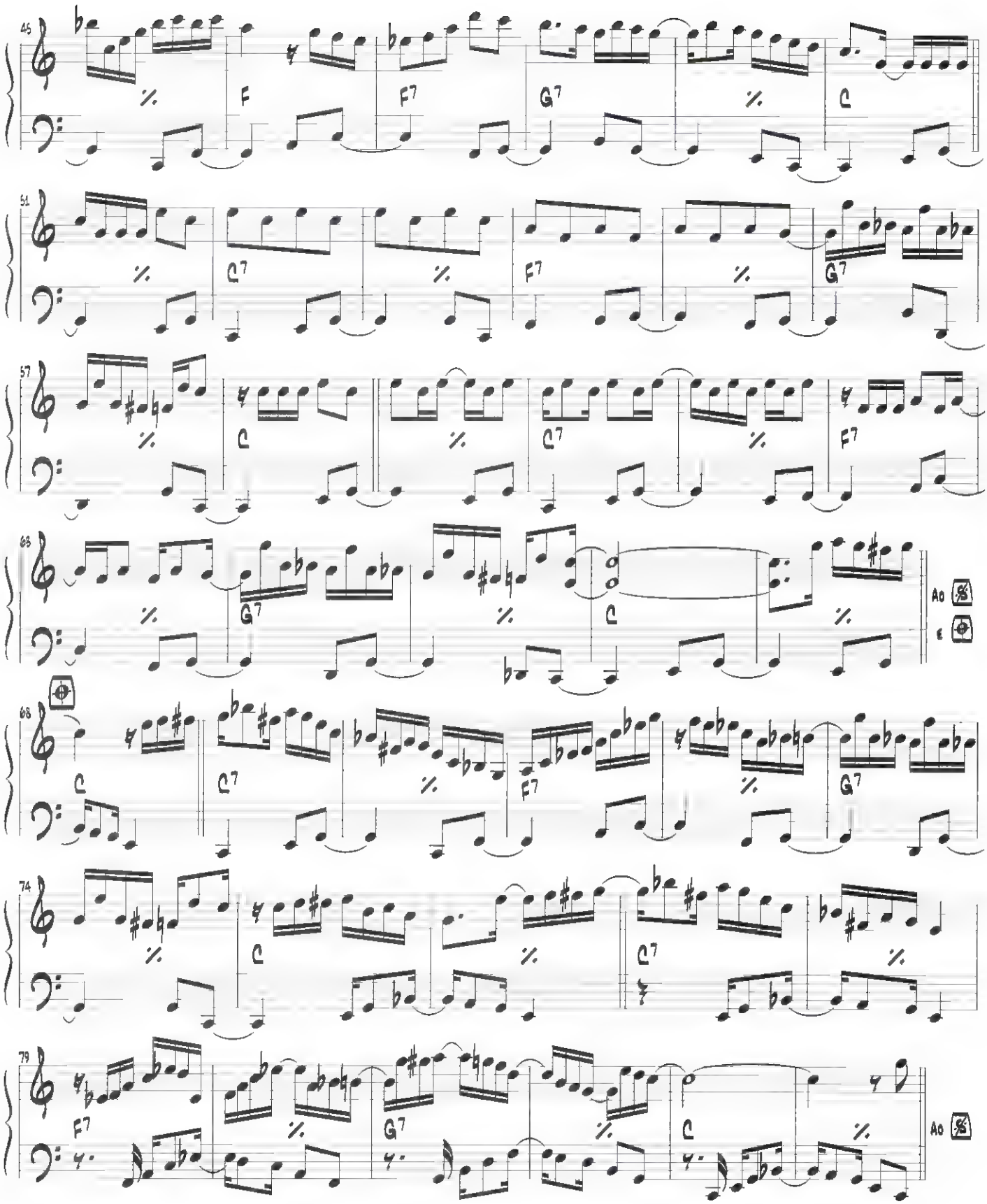
45
F
F7
G7
C
51
C7
F7
G7
57
C
C7
F7
63
G7
C
Ao
68
C
C7
F7
G7
74
C
C7
79
F7
G7
C
Ao

Dengoso

choro ♩ = 104

João Pernambuco

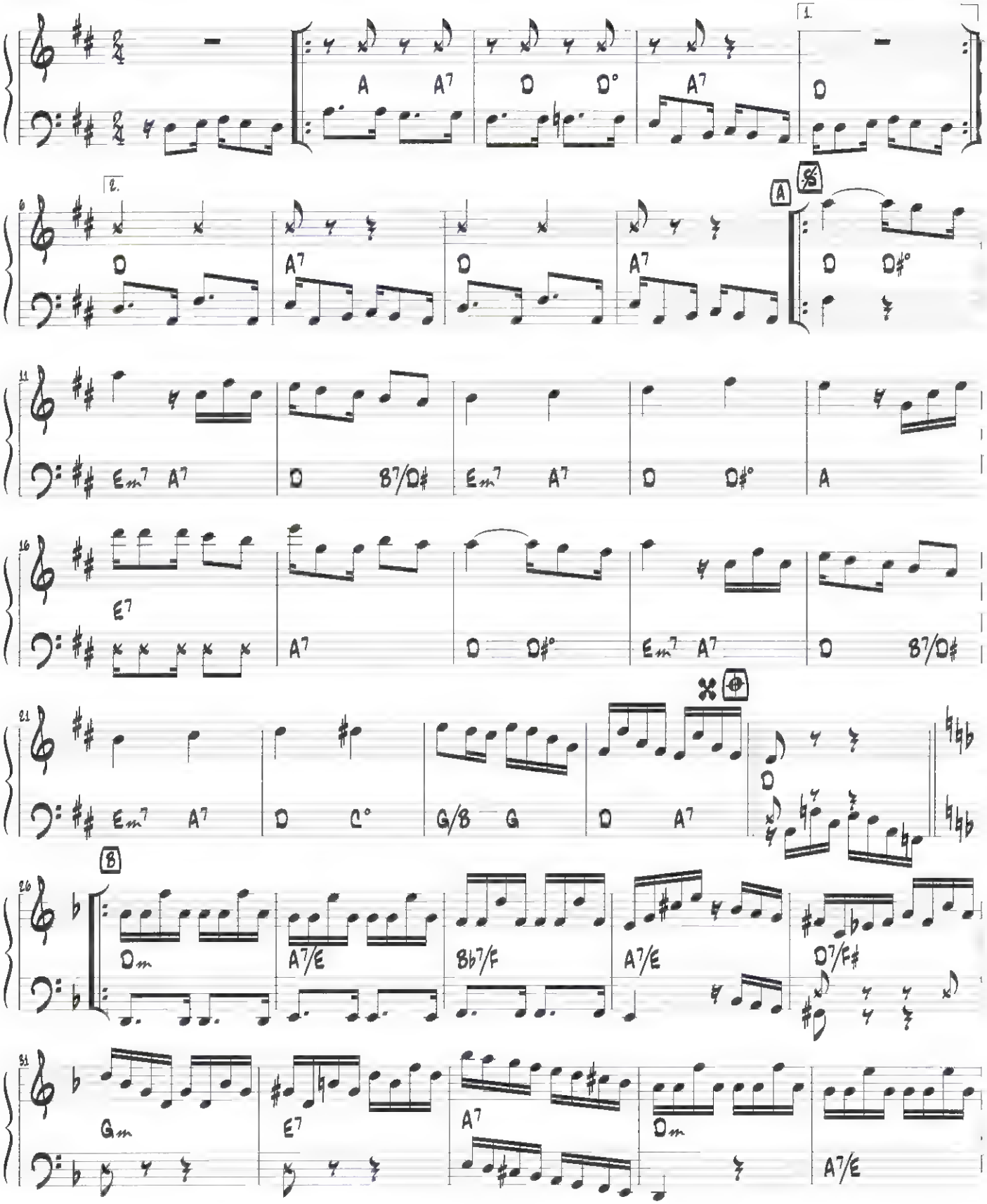

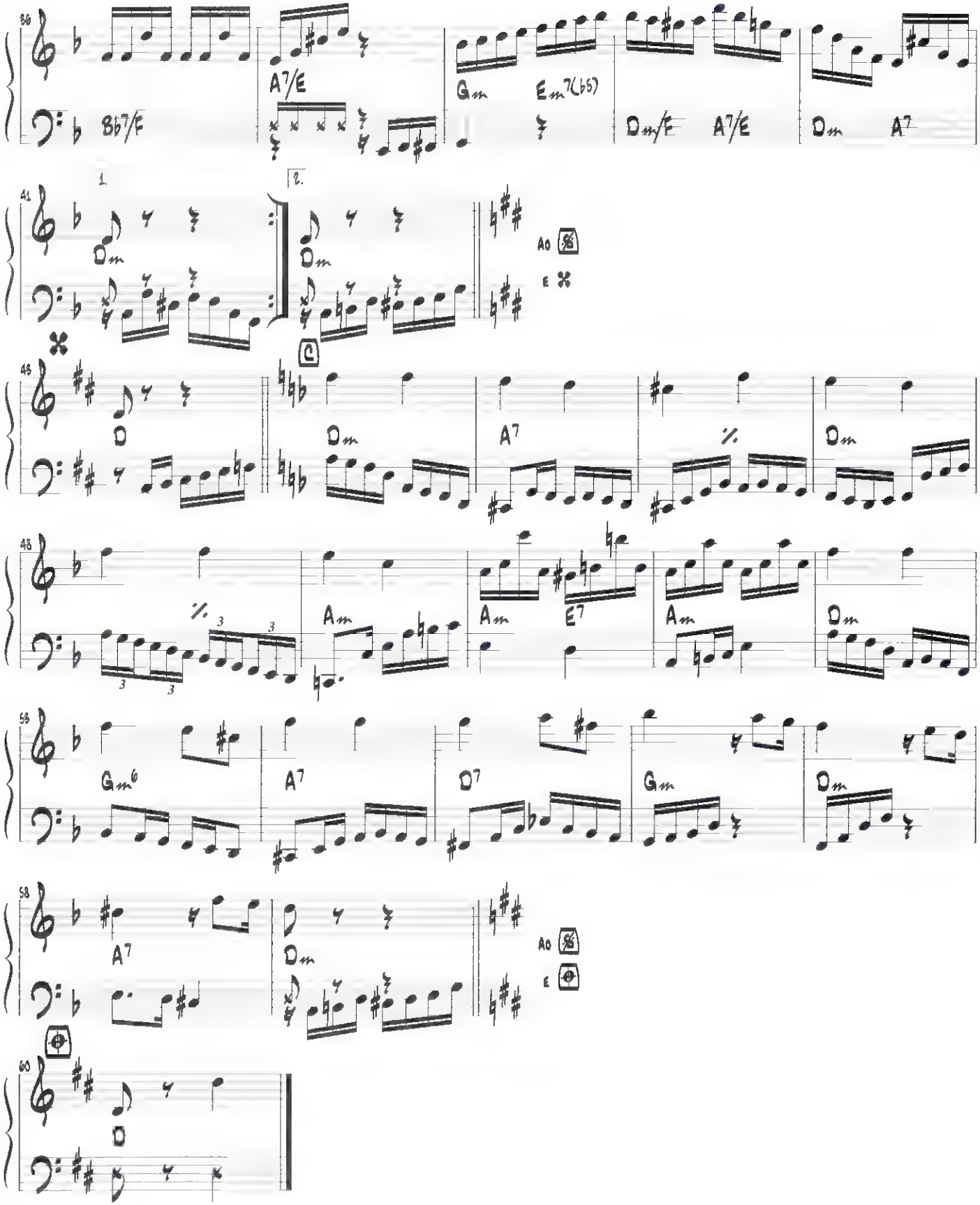
36
A7/E
Gm
Em7(b5)
Dm/F
A7/E
Dm
A7
41
1.
2.
Dm
Dm
Ao
E
43
D
Dm
A7
Dm
48
Am
Am
E7
Am
Dm
58
Gm6
A7
D7
Gm
Dm
58
A7
Dm
Ao
E
60
D

Desvairada

Garoto

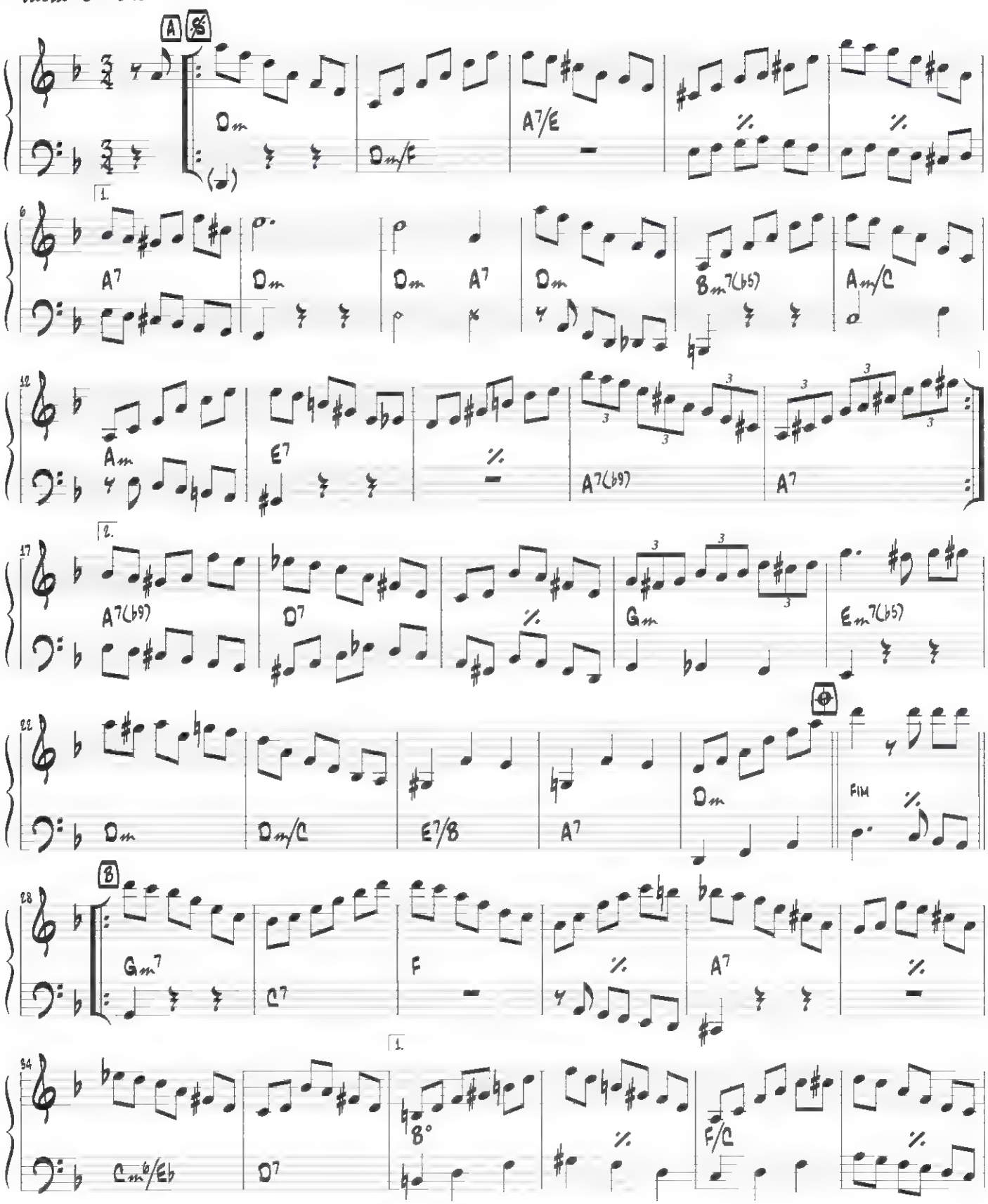

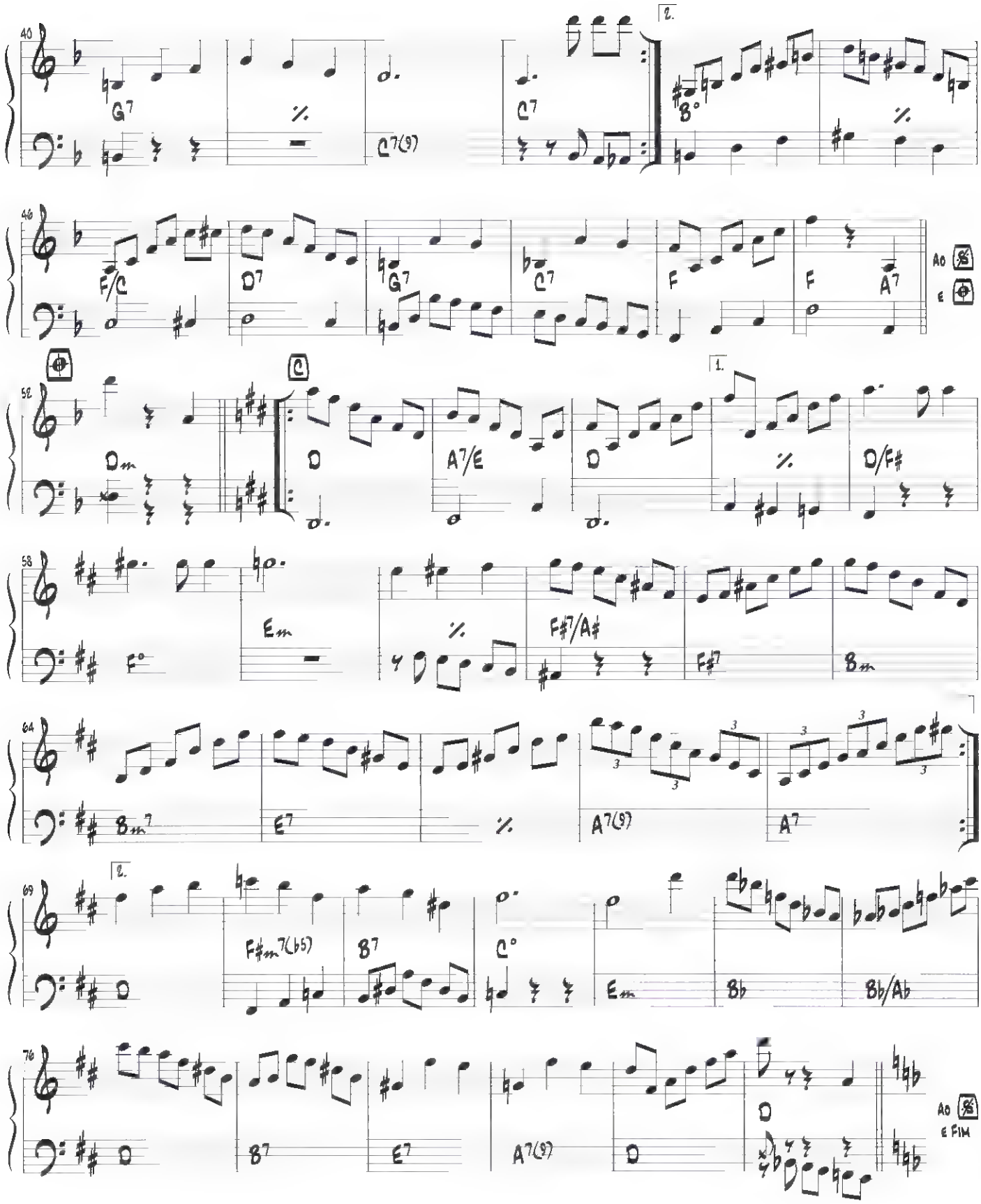
40
G7
C7(9)
2.
C7
B°
46
F/C
D7
G7
C7
F
F
A7
Ao
E
52
Dm
C
D
A7/E
D
1.
D/F#
58
F°
Em
F#7/A#
F#7
Bm
64
Bm7
E7
A7(9)
A7
69
2.
F#m7(b5)
B7
C°
Em
Bb
Bb/Ab
76
D
B7
E7
A7(9)
D
Ao
E FIM

Diabinho maluco

Jacob do Bandolim

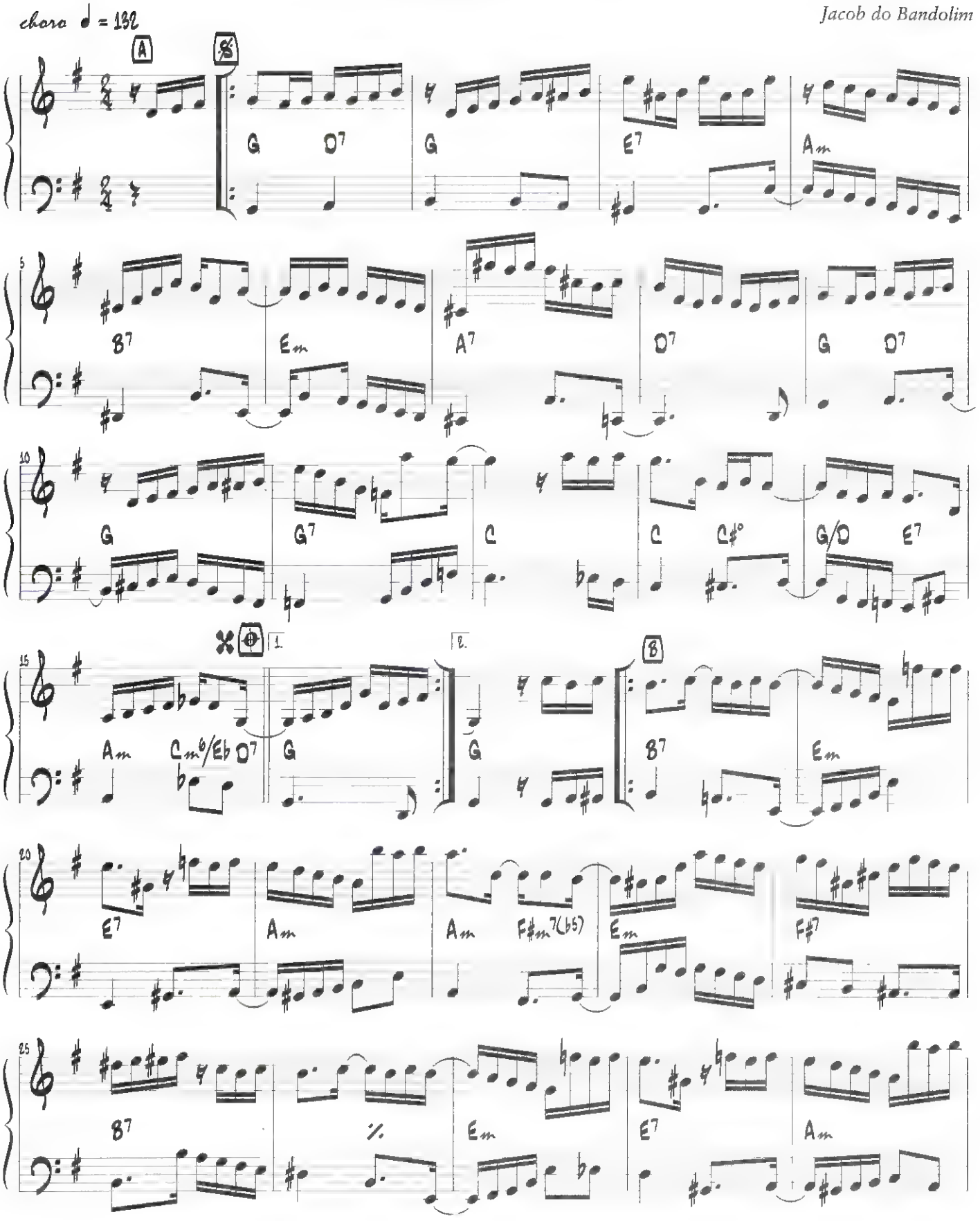

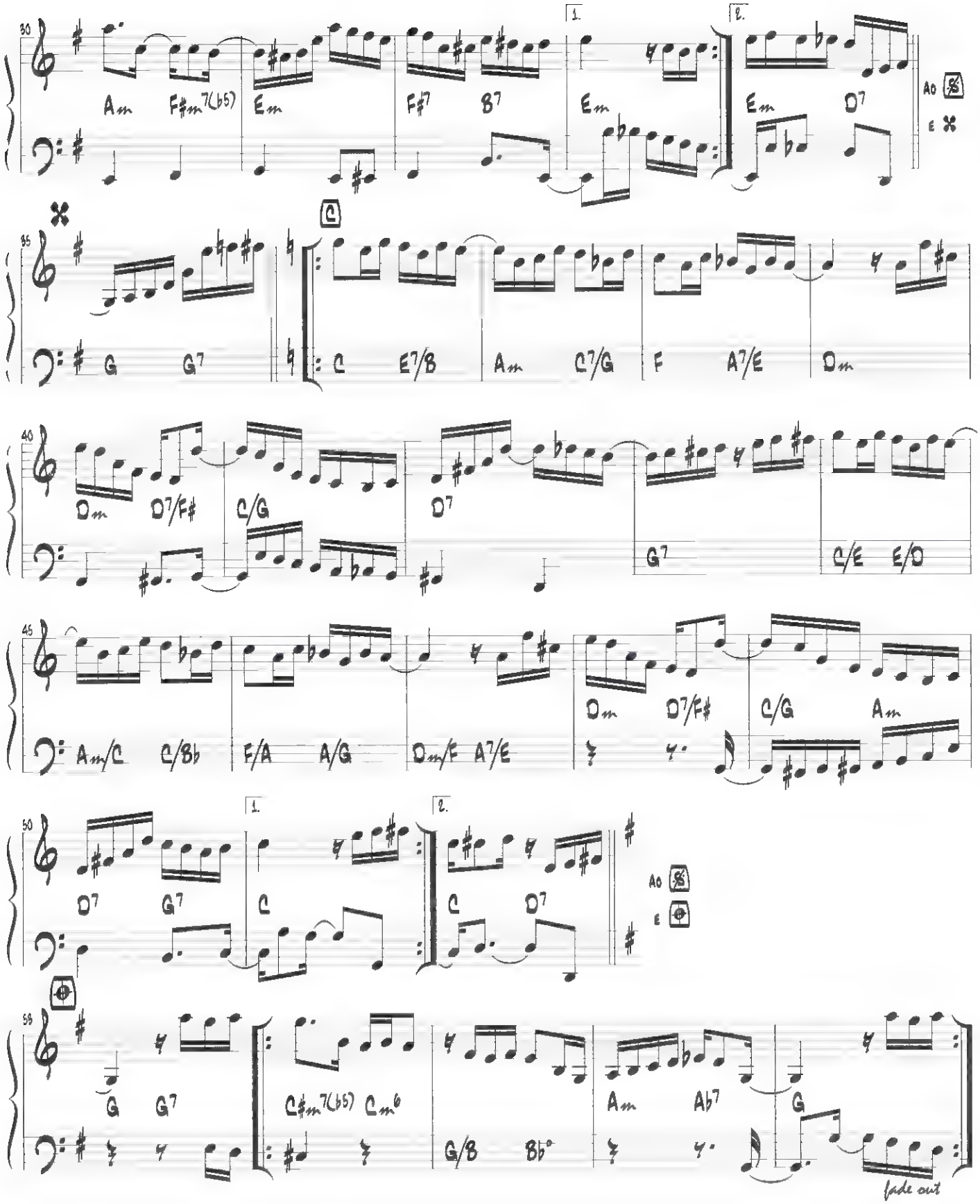
30
Am F#m7(b5) Em F#7 B7
1.
Em
2.
Em D7
A0
E
35
G G7
C E7/B Am C7/G F A7/E Dm
40
Dm D7/F# C/G
D7
G7
C/E E/D
45
Am/C C/Bb F/A A/G Dm/F A7/E
Dm D7/F# C/G Am
50
D7 G7
1.
C
2.
C D7
A0
E
55
G G7
C#m7(b5) Cm6
G/B Bb°
Am Ab7
G
fade out

Dinorah

Benedito Lacerda e José Ferreira Ramos

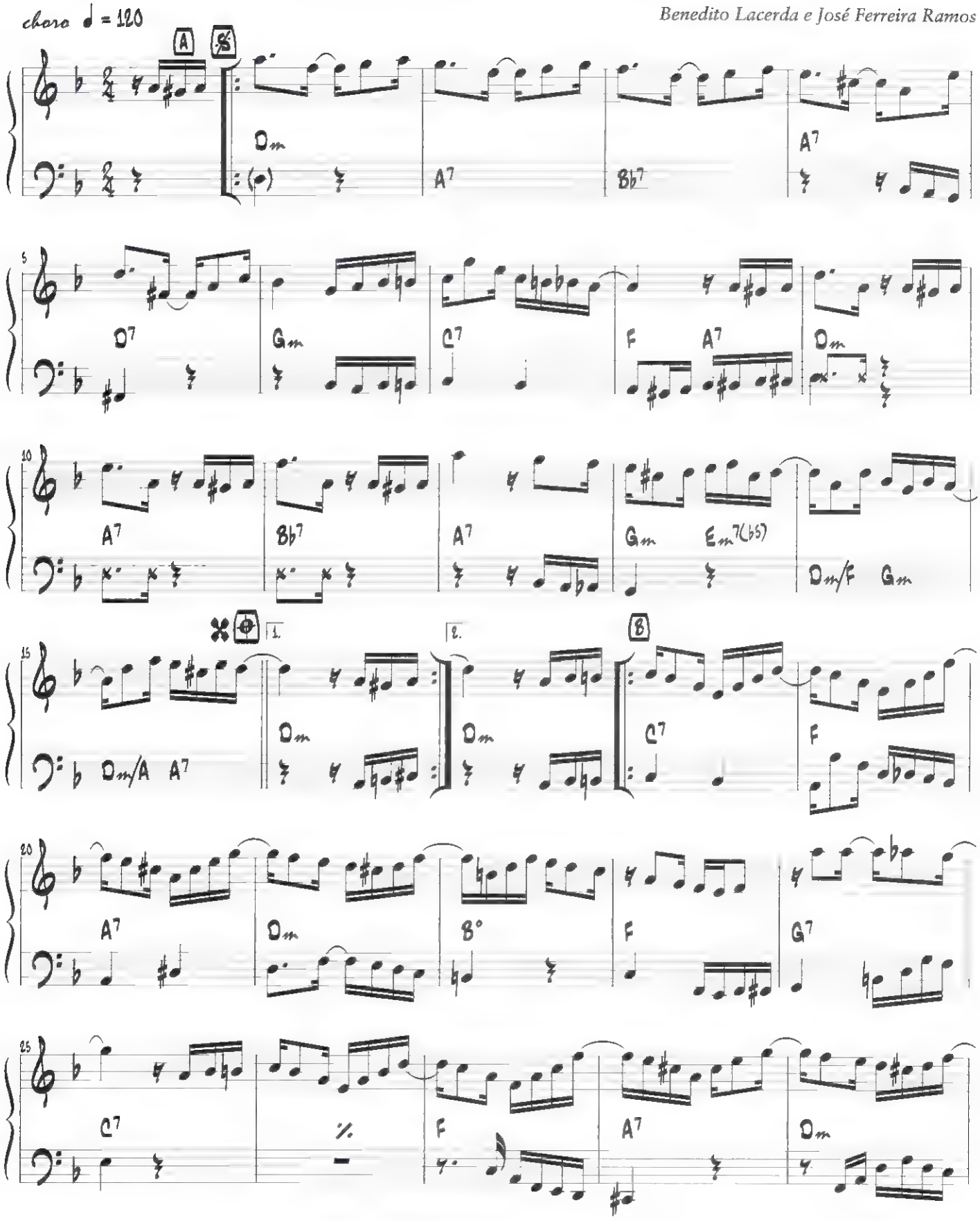

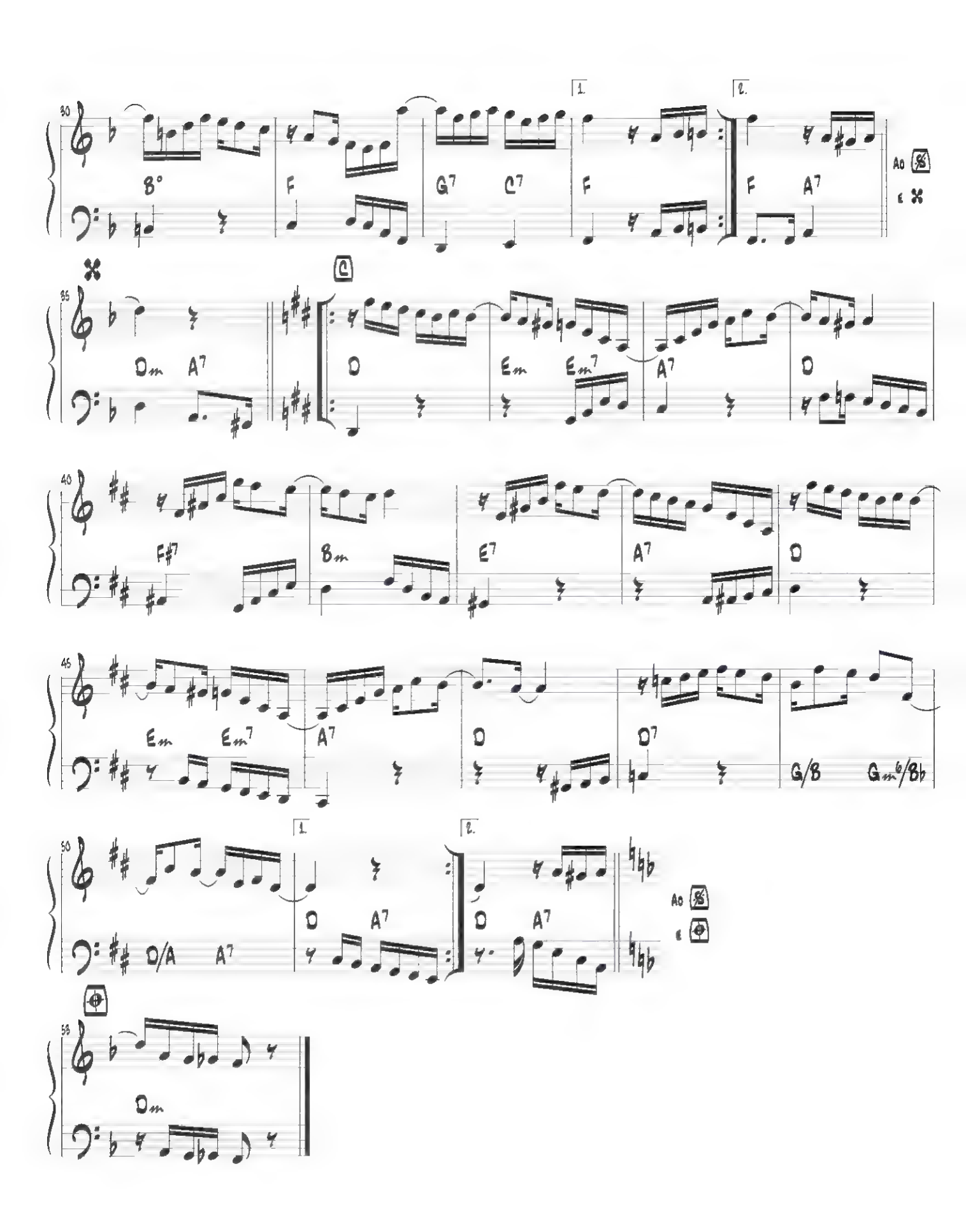

30
B°
F
G7
C7
F
F
A7
Ao
35
Dm
A7
D
Em
Em7
A7
D
40
F#7
Bm
E7
A7
D
45
Em
Em7
A7
D
D7
G/B
Gm6/Bb
50
D/A
A7
D
A7
D
A7
Ao
53
Dm

Displicente

Pixinguinha

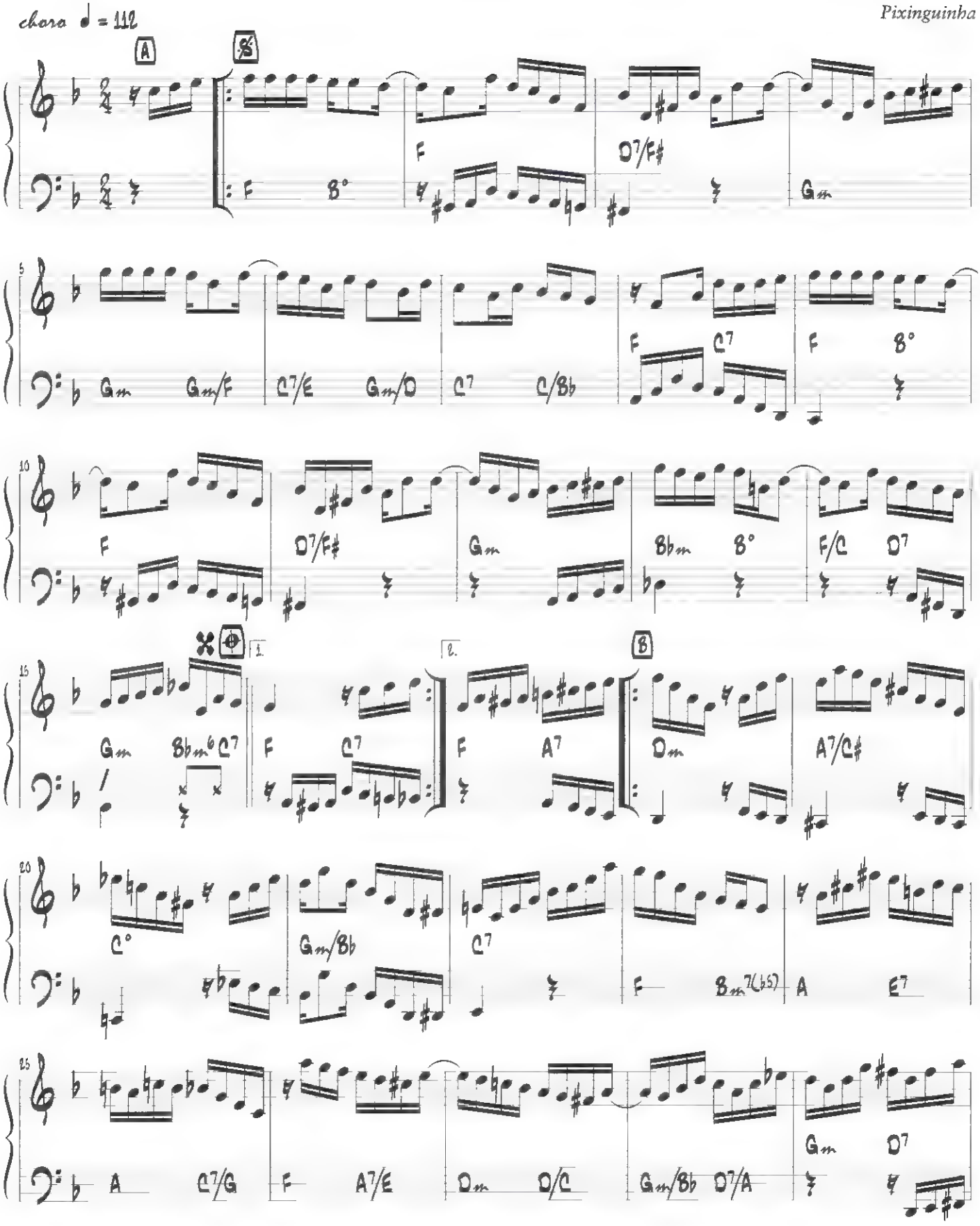

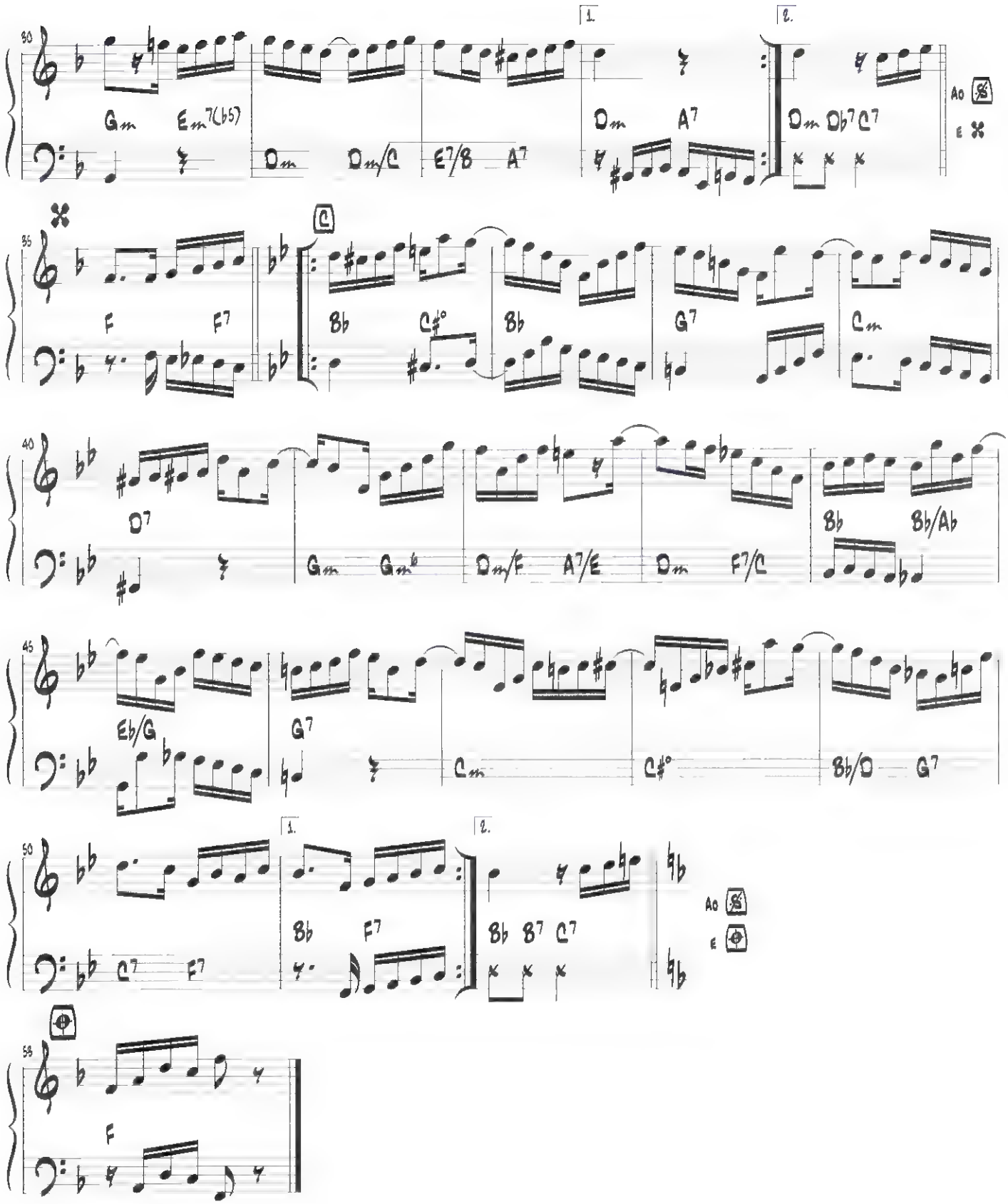
30
Gm
Em7(b5)
Dm
Dm/C
E7/B
A7
1.
Dm
A7
2.
Dm
Db7
C7
Ao
E
35
F
F7
Bb
C#°
Bb
G7
Cm
40
D7
Gm
Gmb
Dm/F
A7/E
Dm
F7/C
Bb
Bb/Ab
45
Eb/G
G7
Cm
C#°
Bb/D
G7
50
C7
F7
1.
Bb
F7
2.
Bb
B7
C7
Ao
E
55
F

Do sorriso das mulheres nasceram as flores

Eduardo Souto e Lélio de Aragão

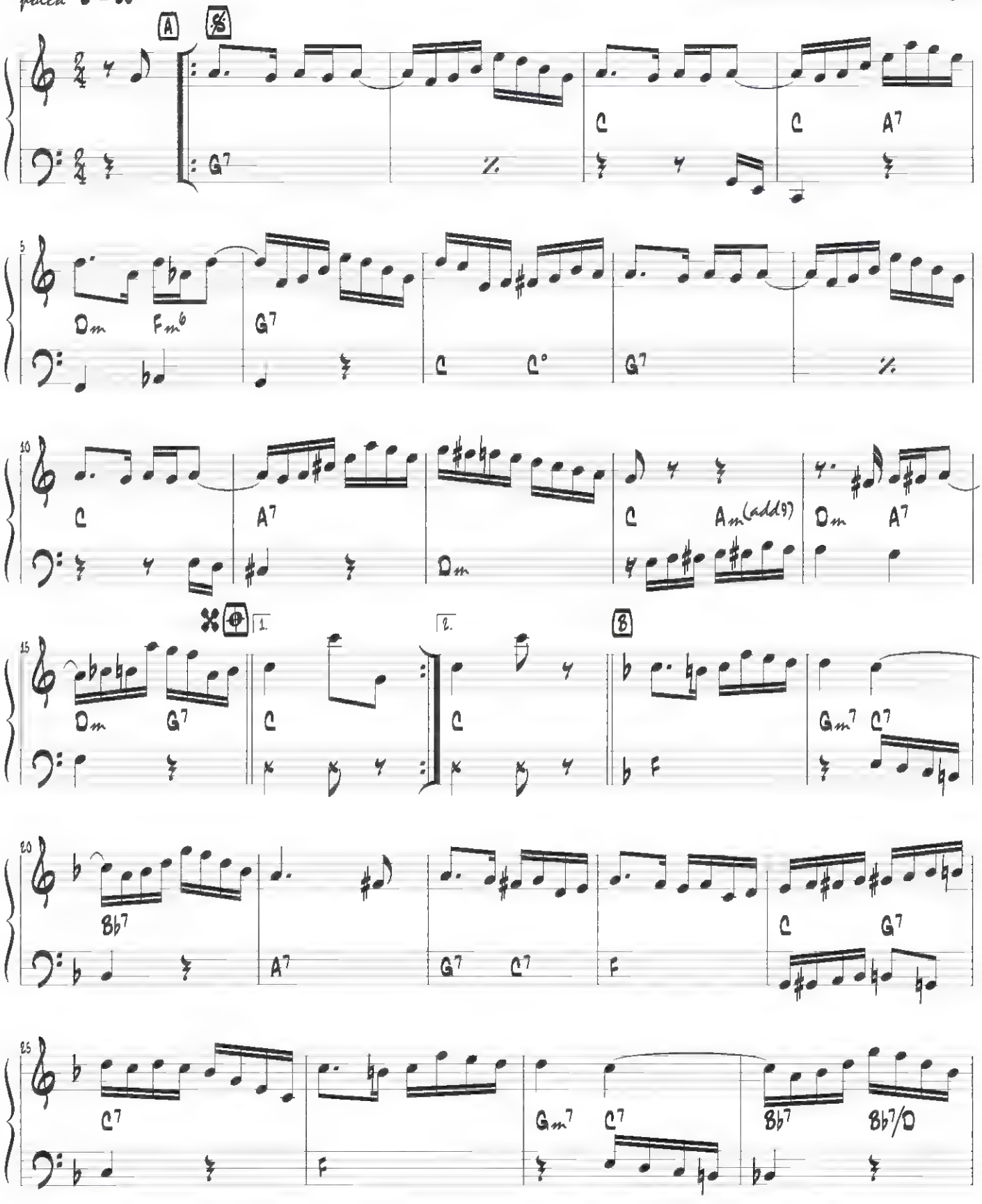

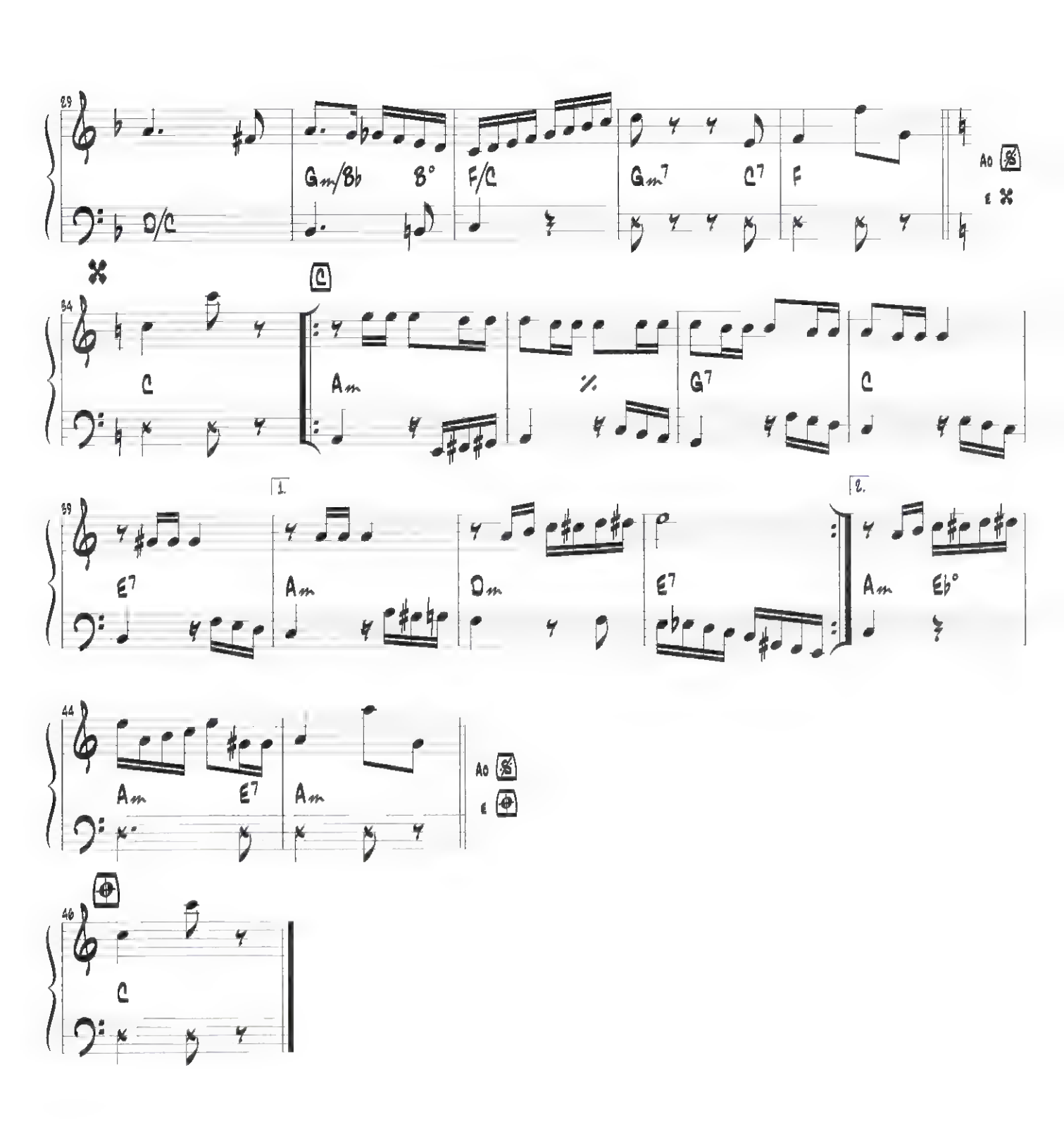
29
D/C
Gm/Bb
B°
F/C
Gm7
C7
F
A0
E
34
C
Am
G7
C
39
E7
Am
Dm
E7
Am
Eb°
44
Am
E7
Am
A0
E
46
C

Doce de coco

Jacob do Bandolim

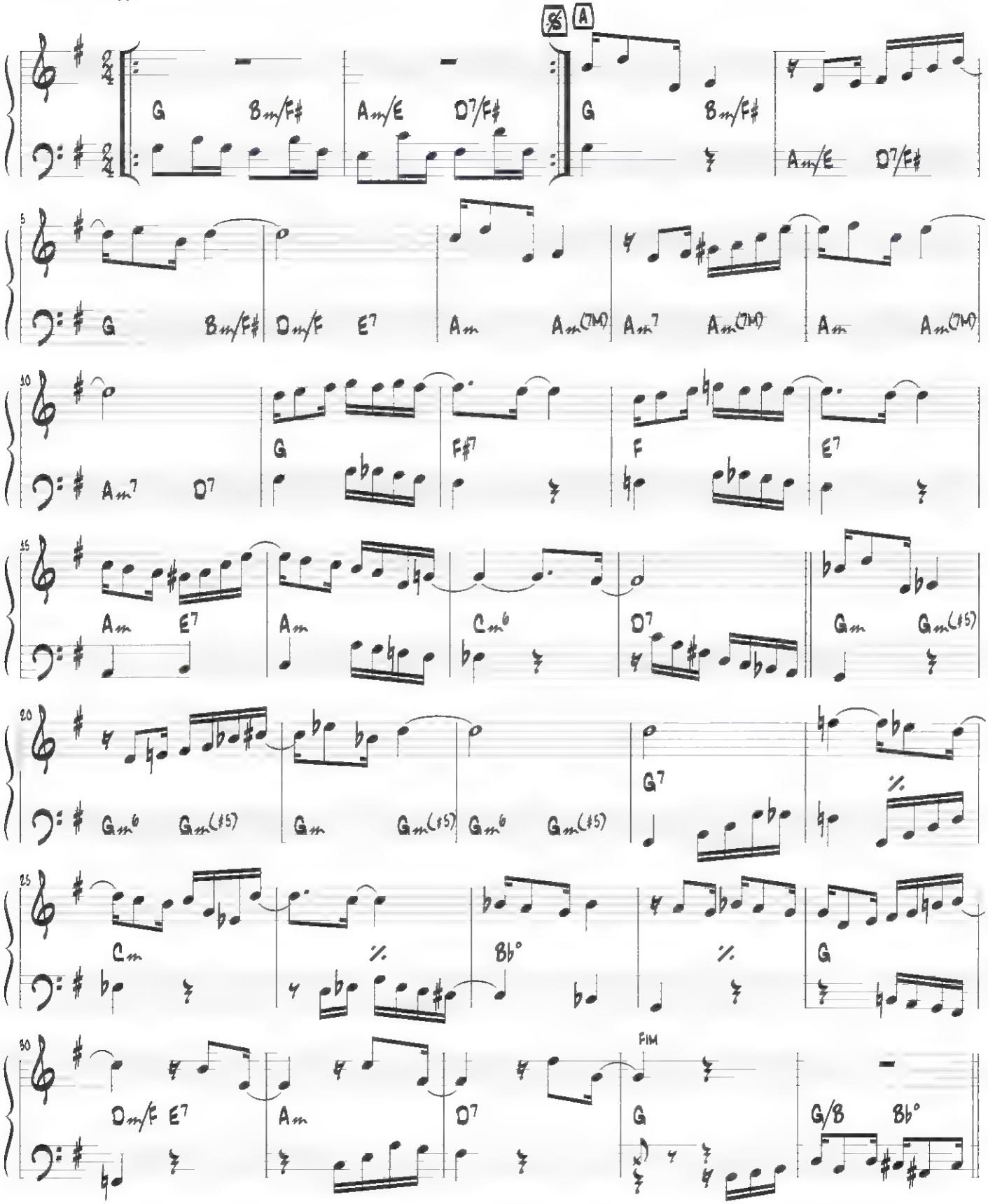

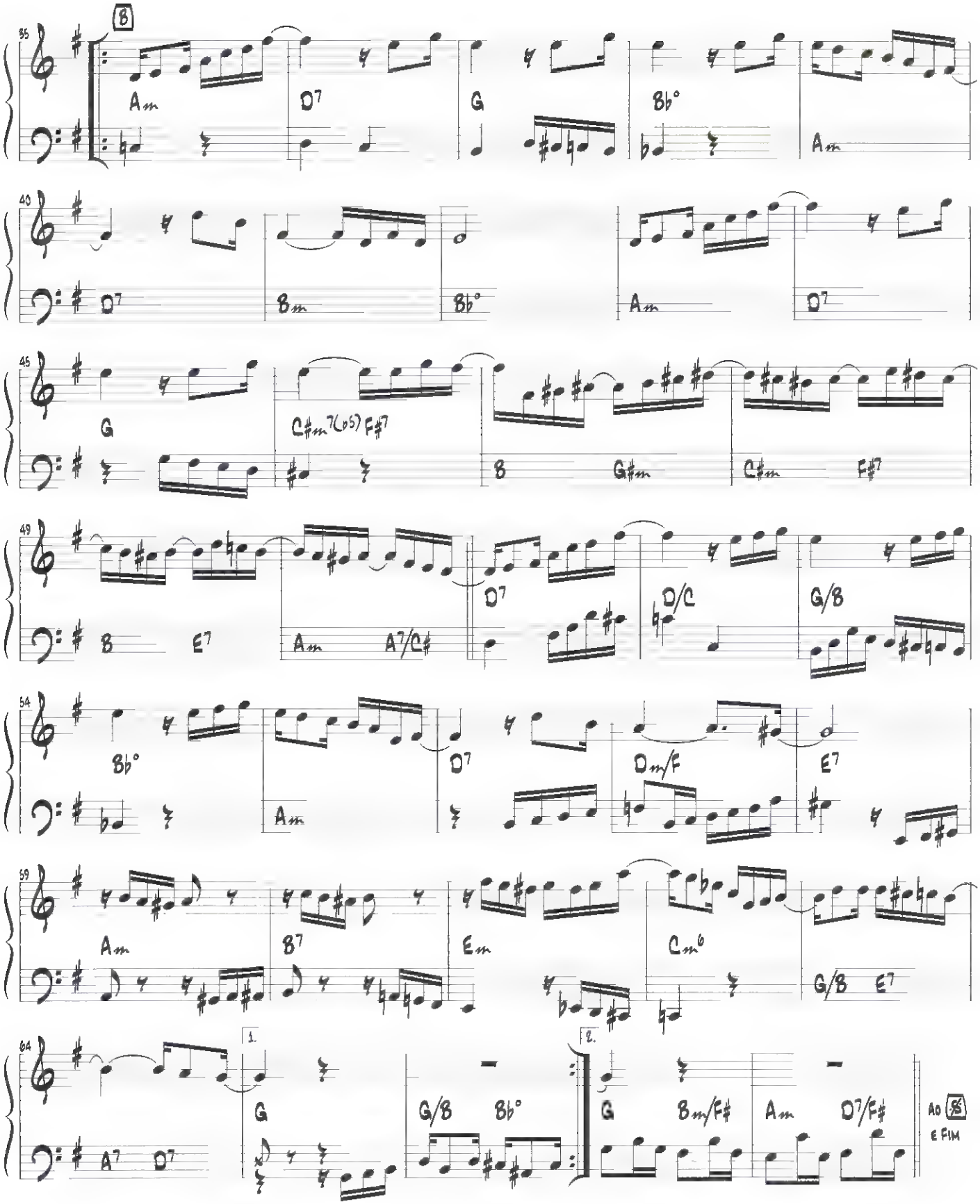
B
35
Am
D7
G
Bb°
Am
40
D7
Bm
Bb°
Am
D7
45
G
C#m7(b5) F#7
B
G#m
C#m
F#7
49
B
E7
Am
A7/C#
D7
D/C
G/B
54
Bb°
Am
D7
Dm/F
E7
59
Am
B7
Em
Cm6
G/B
E7
64
1.
2.
A7
D7
G
G/B
Bb°
G
Bm/F#
Am
D7/F#
Ao
E FIM

Dr. Sabe-tudo

choro ♩ = 88

Dilermando Reis

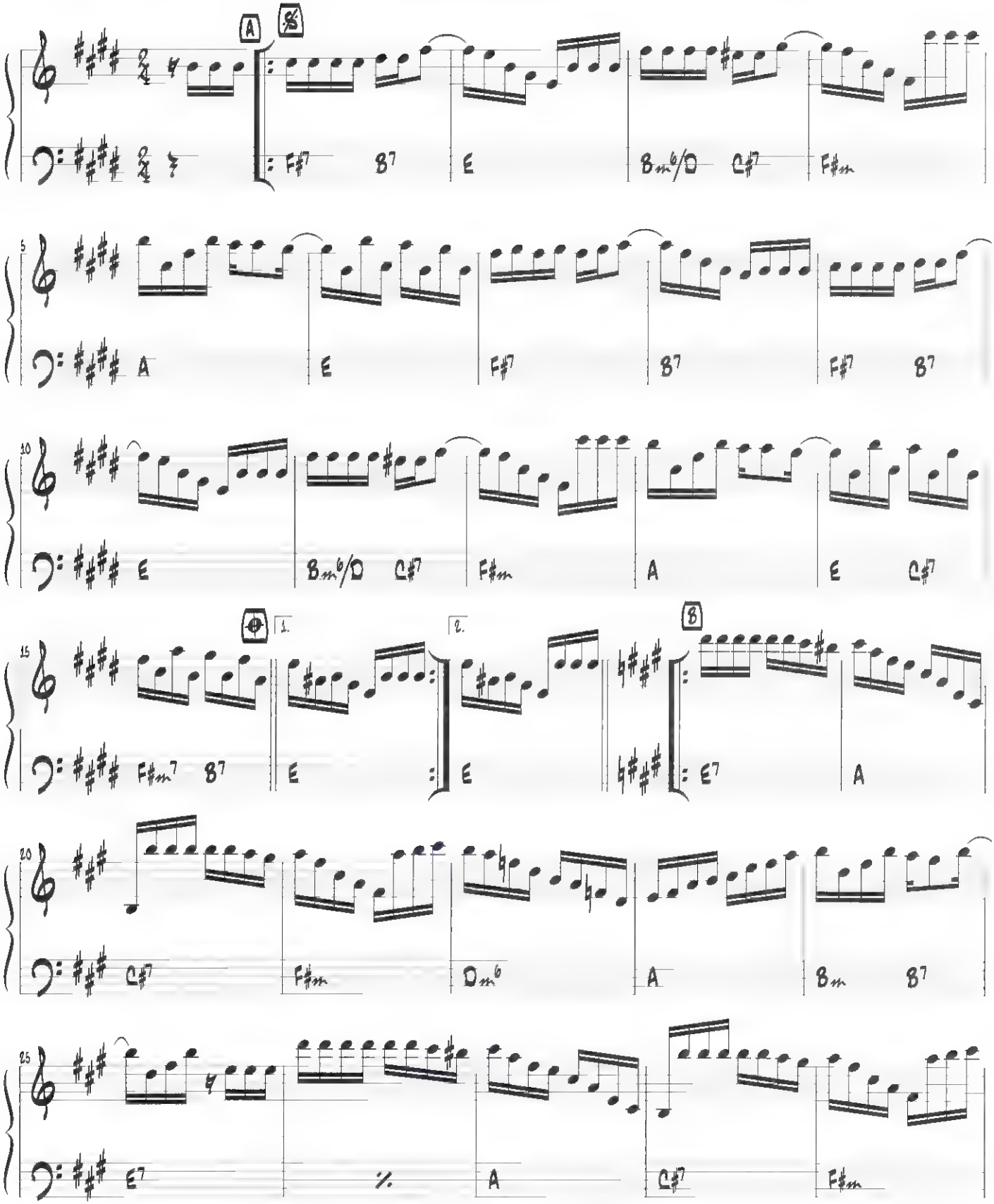

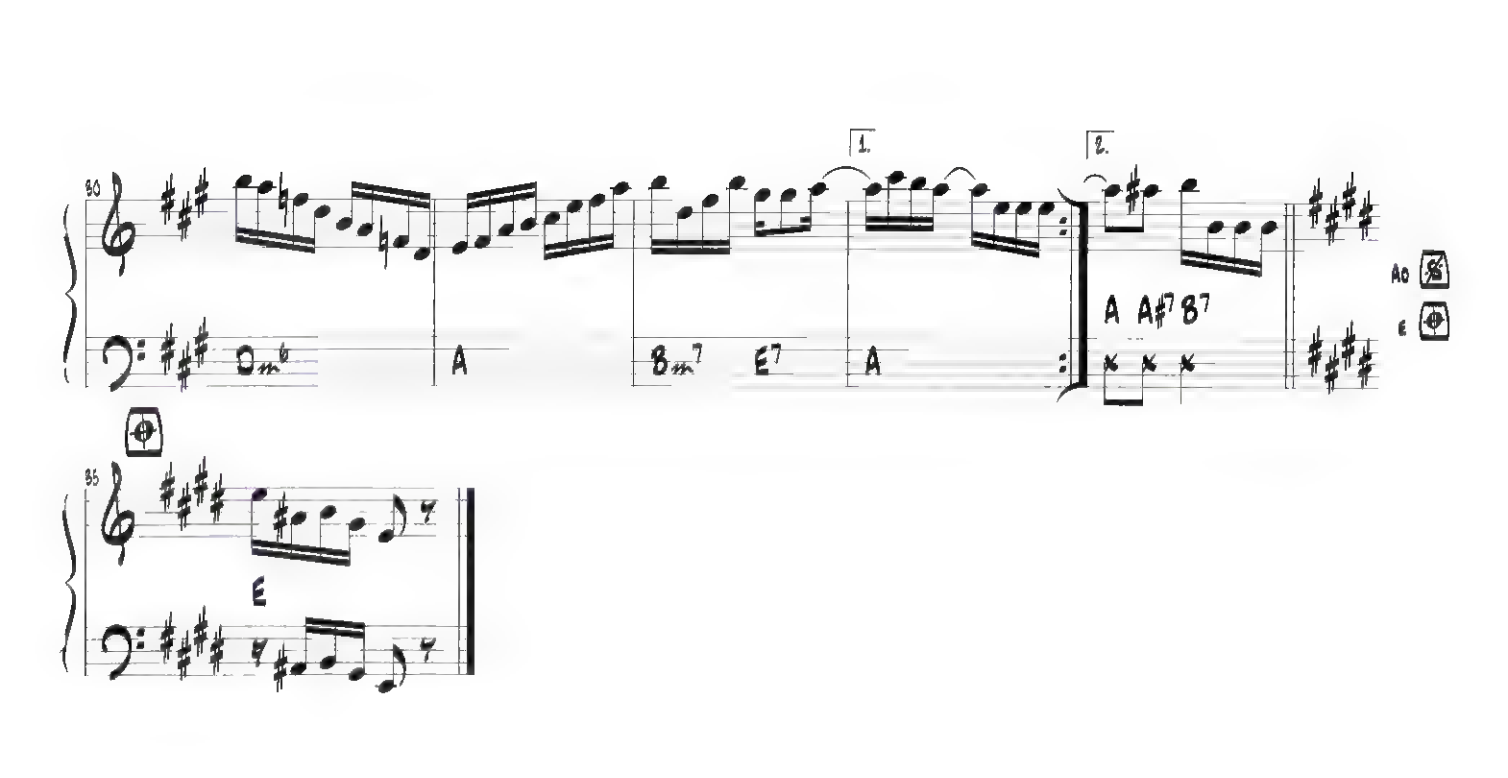
30
1.
2.
A
A
A A#7 B7
Ao
E
35
E

Enigmático

Altamiro Carrilho

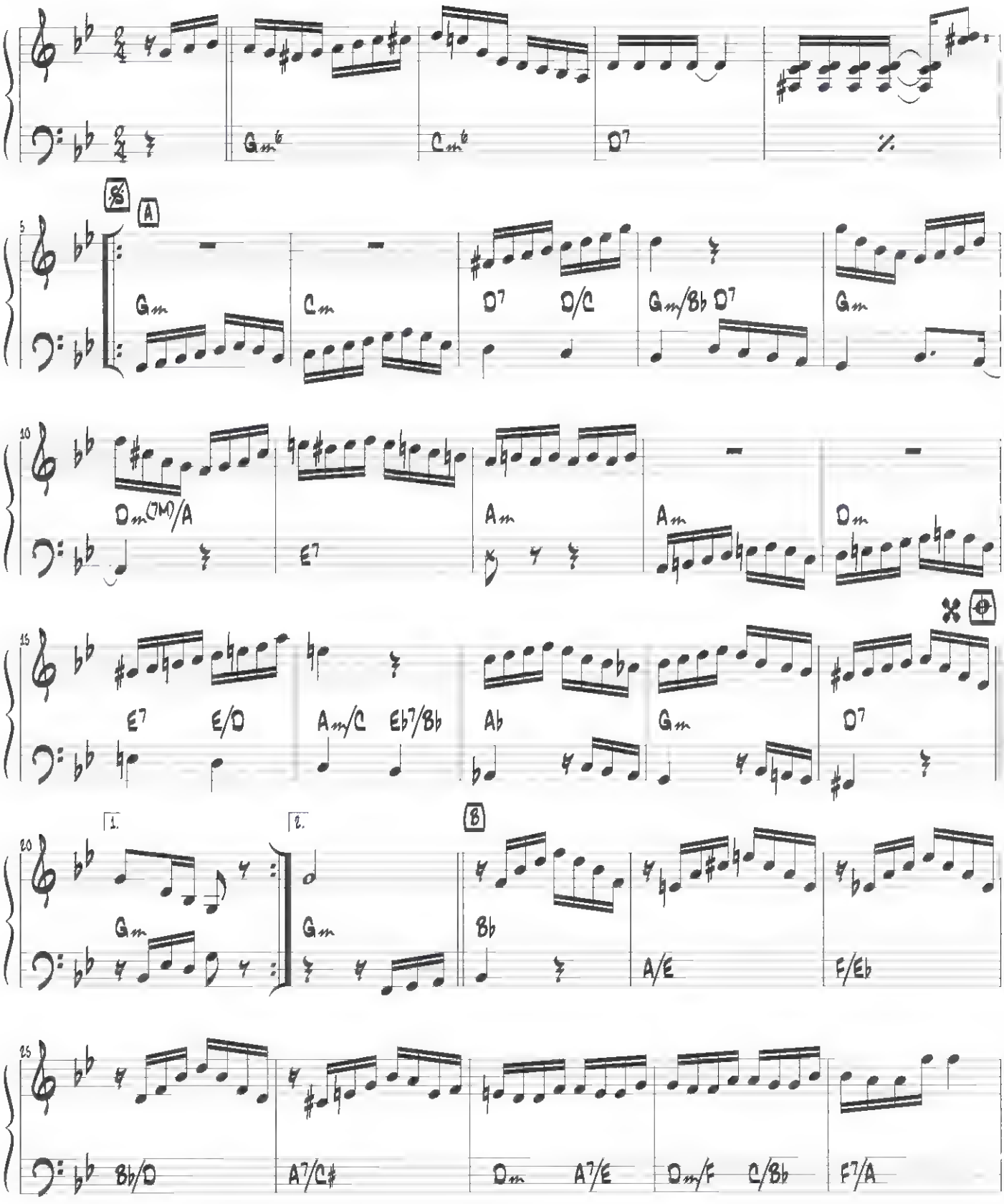

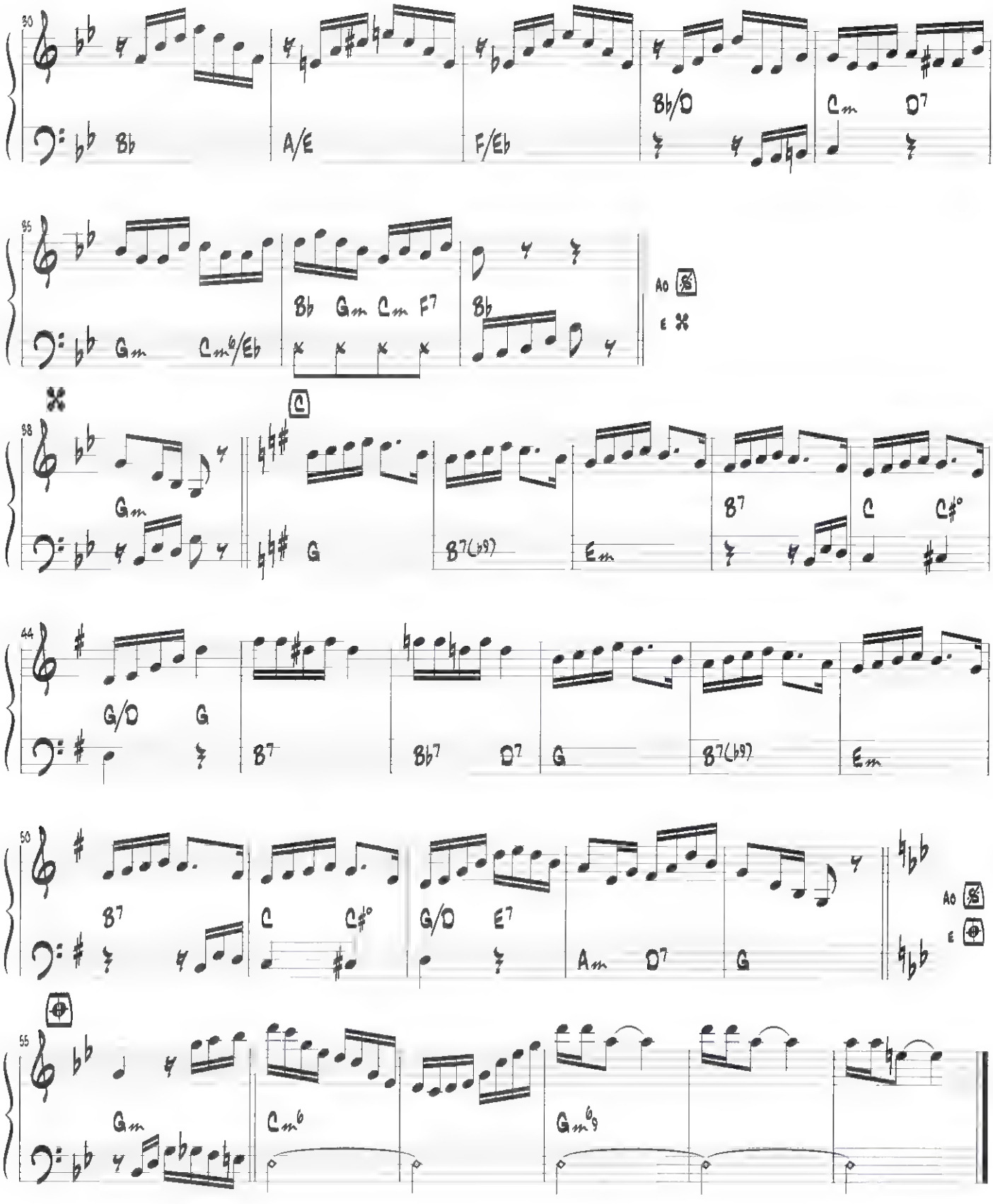
90
Bb
A/E
F/Eb
Bb/D
Cm
D7
95
Gm
Cm6/Eb
Bb
Gm
Cm
F7
Bb
Ao
E
98
Gm
C
G
B7(b9)
Em
B7
C
C#°
44
G/D
G
B7
Bb7
D7
G
B7(b9)
Em
50
B7
C
C#°
G/D
E7
Am
D7
G
Ao
E
55
Gm
Cm6
Gm6/9

Espinha de bacalhau

Severino Araújo

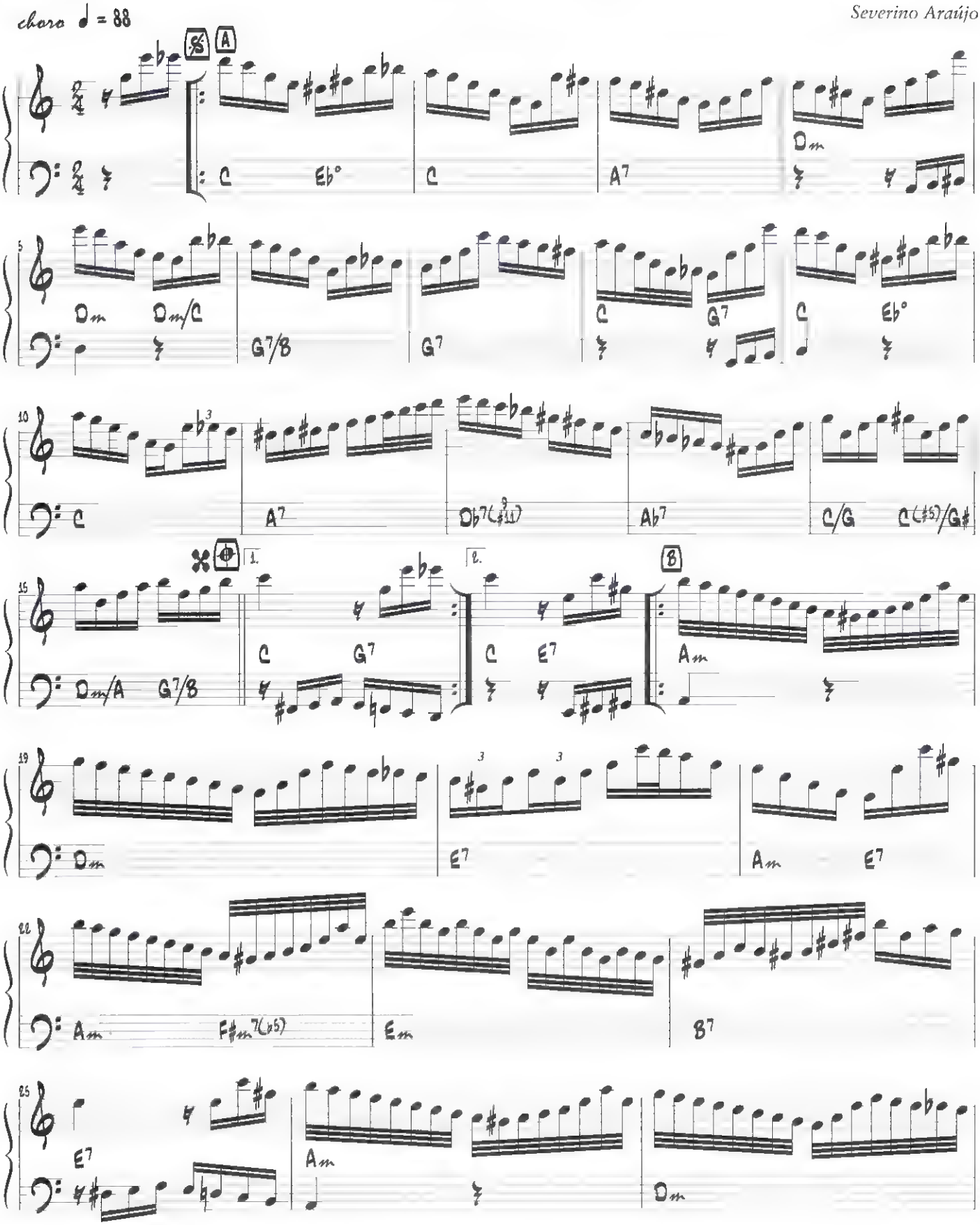

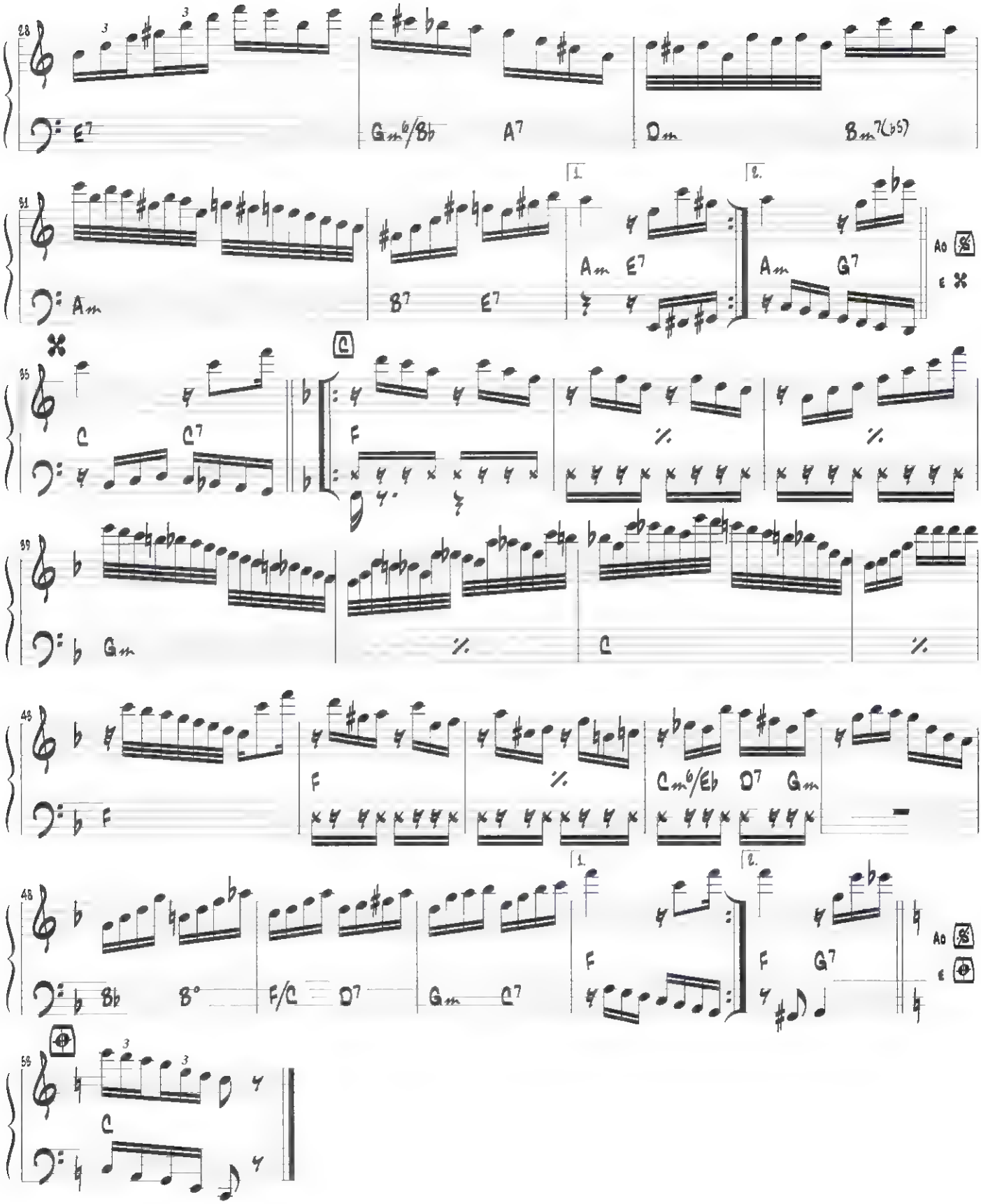
28
E7
Gm6/Bb
A7
Dm
Bm7(b5)
31
Am
B7
E7
1.
Am
E7
2.
Am
G7
Ao
35
C
C7
F
39
Gm
C
43
F
Cm6/Eb
D7
Gm
48
Bb
B°
F/C
D7
Gm
C7
1.
F
2.
F
G7
Ao
56
C

Eu quero é sossego

K-Ximbinho e Hianto de Almeida

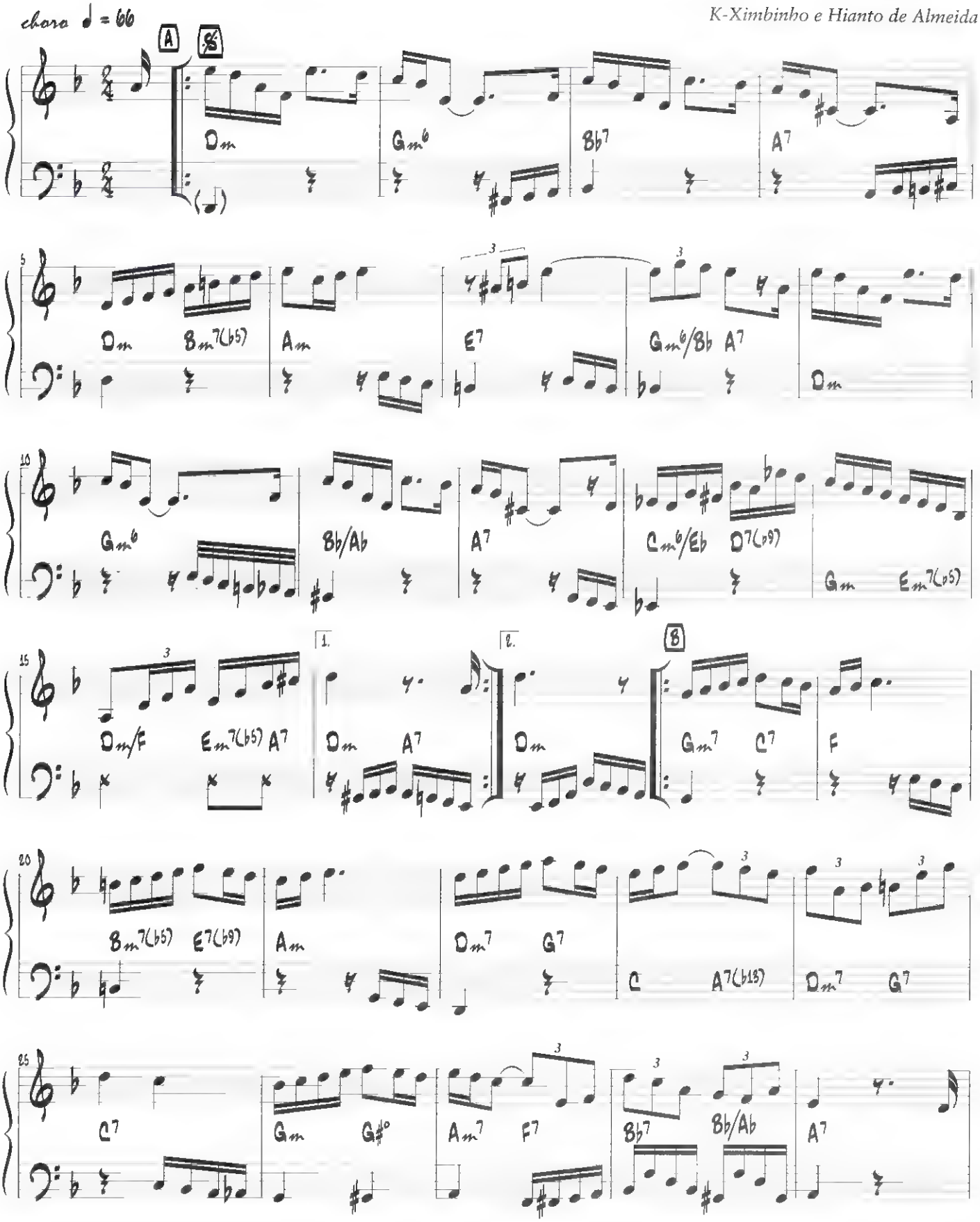

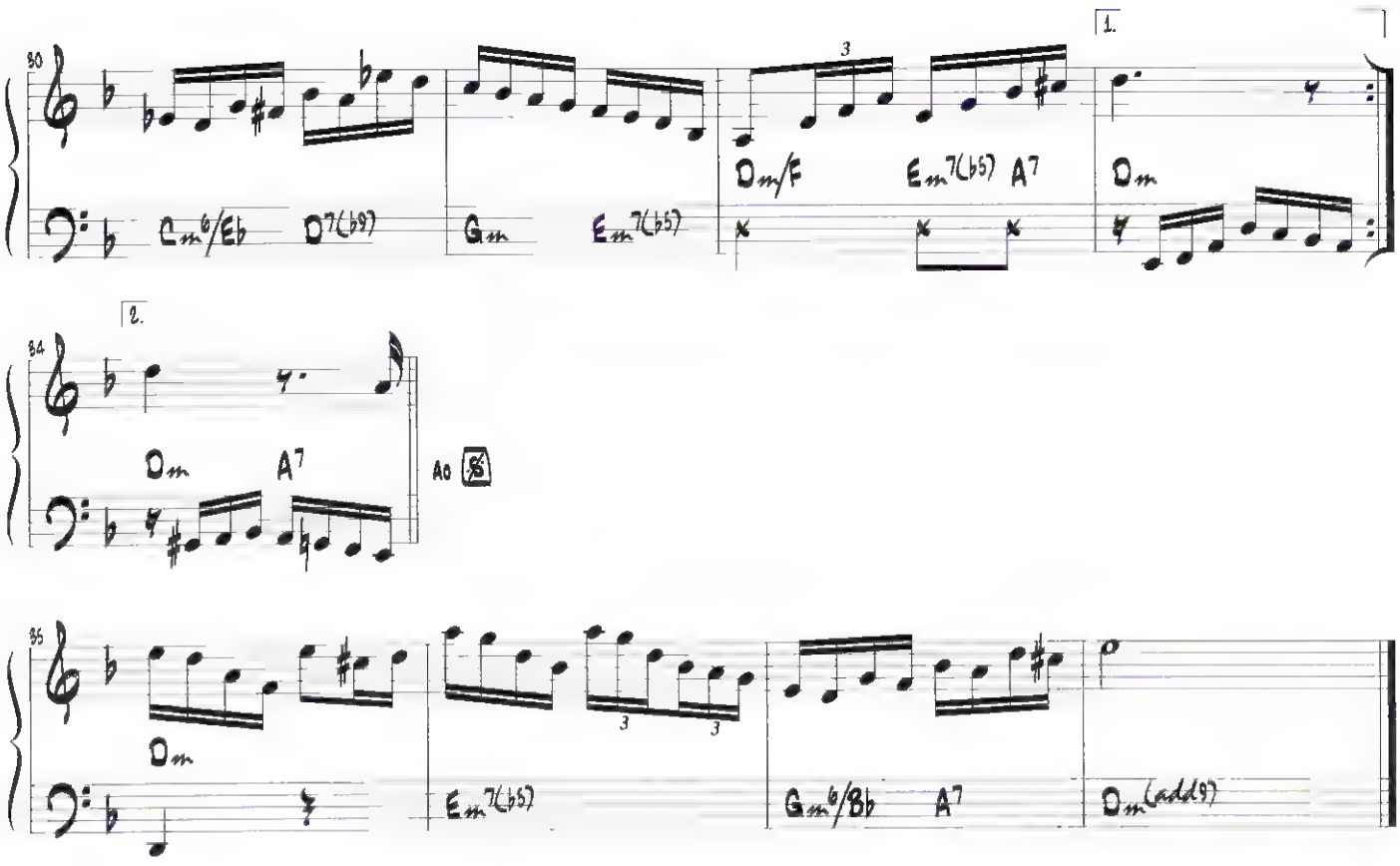
80
1.
Cm6/Eb
D7(b9)
Gm
Em7(b5)
D m/F
Em7(b5)
A7
Dm
2.
84
Dm
A7
A0
85
Dm
Em7(b5)
Gm6/Bb
A7
Dm(add9)

Feitiço

Jacob do Bandolim

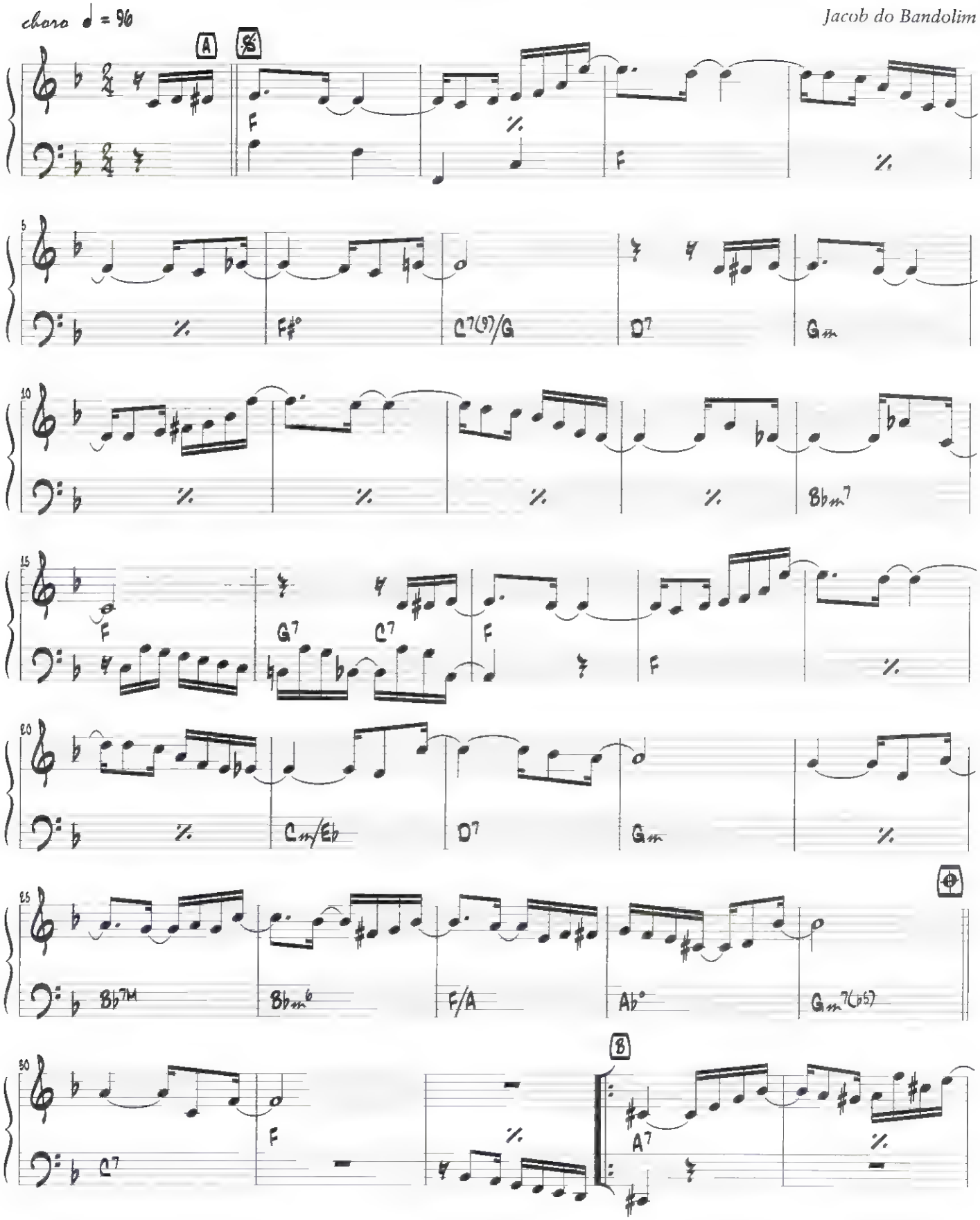

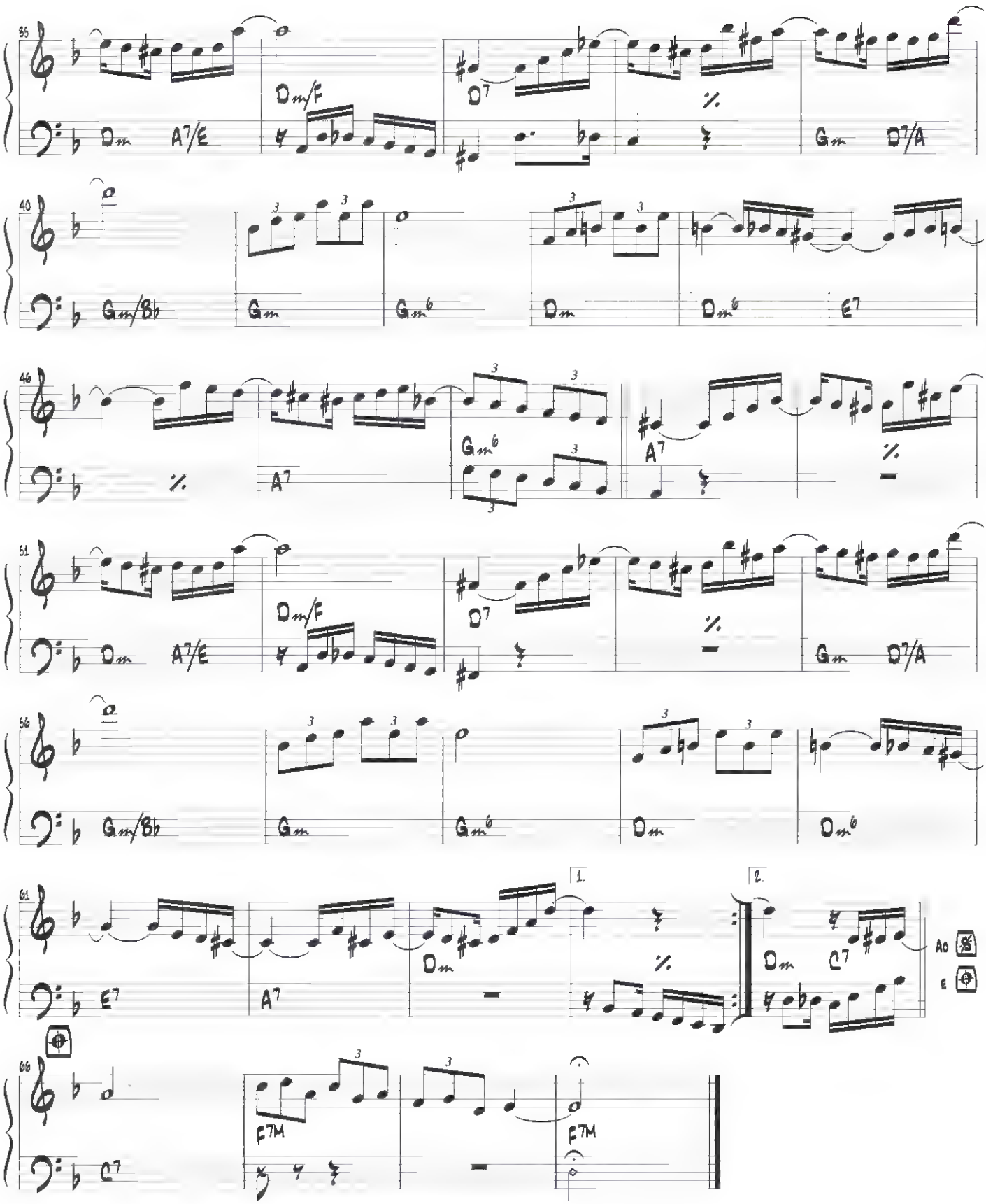
35
Dm
A7/E
Dm/F
D7
Gm
D7/A
40
Gm/Bb
Gm
Gm6
Dm
Dm6
E7
46
A7
Gm6
51
56
61
1.
2.
E7
C7
A0
E
66
F7M

Flor amorosa

Catulo da Paixão Cearense e Joaquim A. Callado

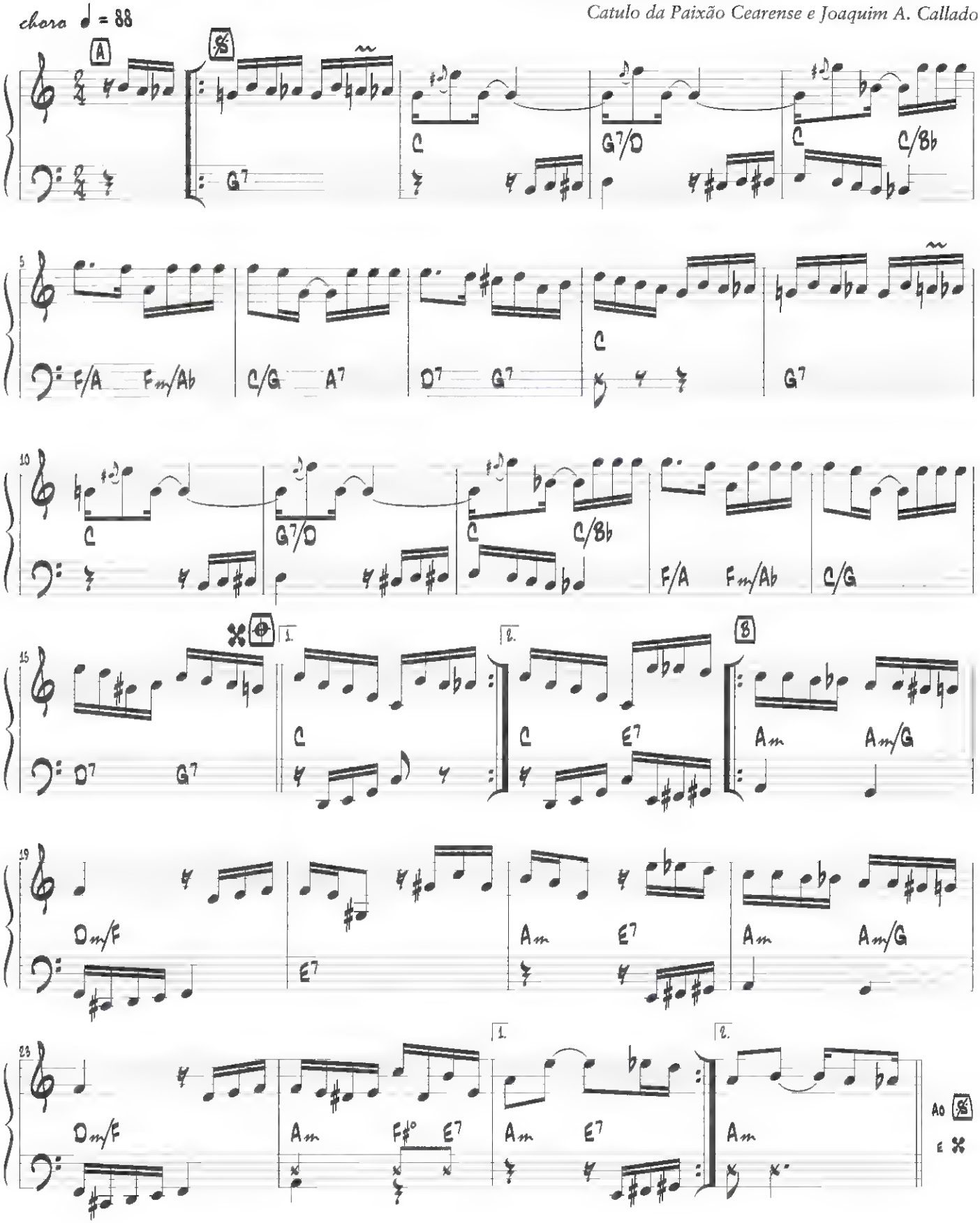

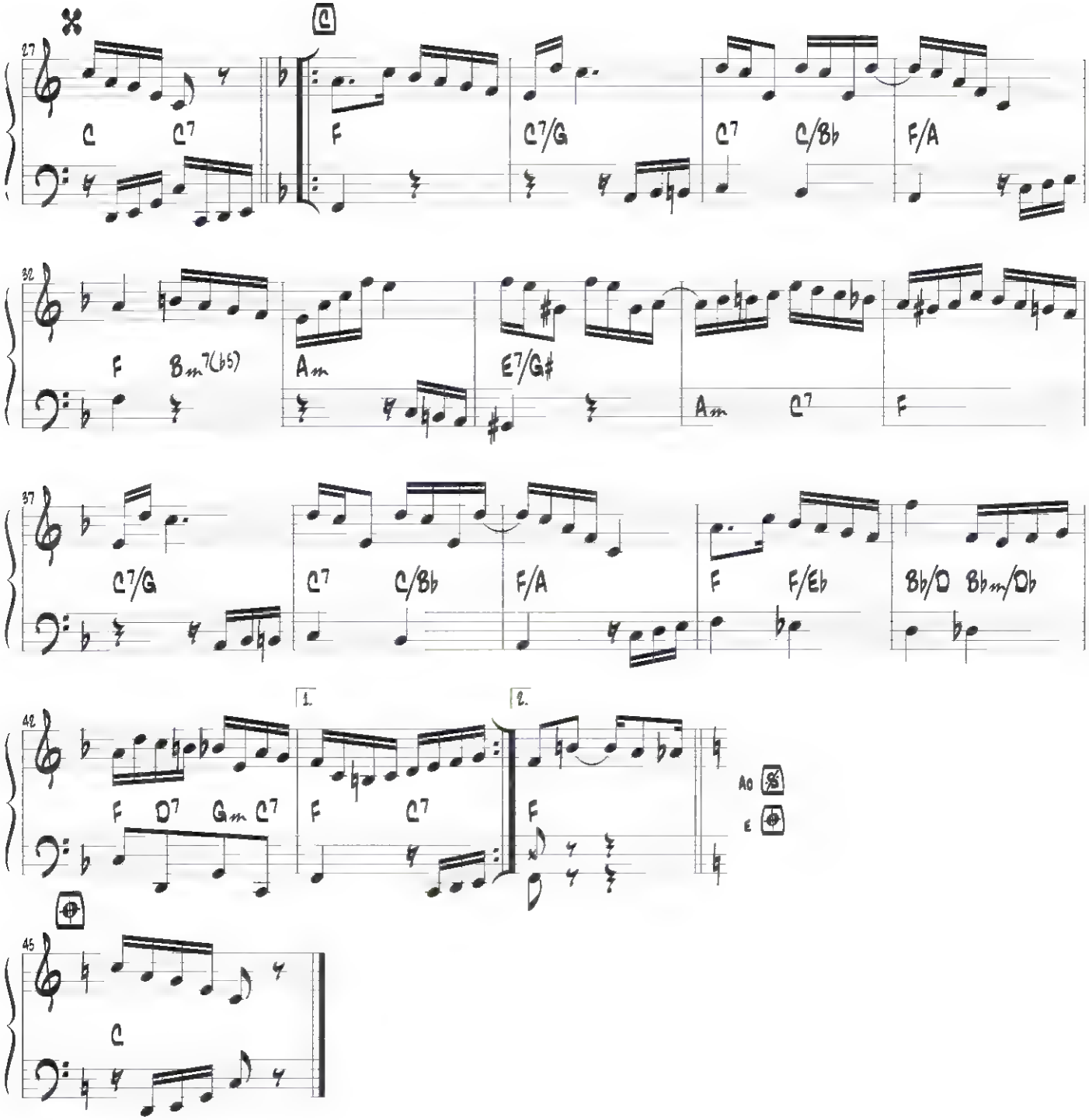
27
C
C7
C
F
C7/G
C7
C/Bb
F/A
32
F
Bm7(b5)
Am
E7/G#
Am
C7
F
37
C7/G
C7
C/Bb
F/A
F
F/Eb
Bb/D
Bbm/Db
42
1.
2.
F
D7
Gm
C7
F
C7
F
Ad
C
45
C

Fogo na roupa

Altamiro Carrilho e Ary Duarte

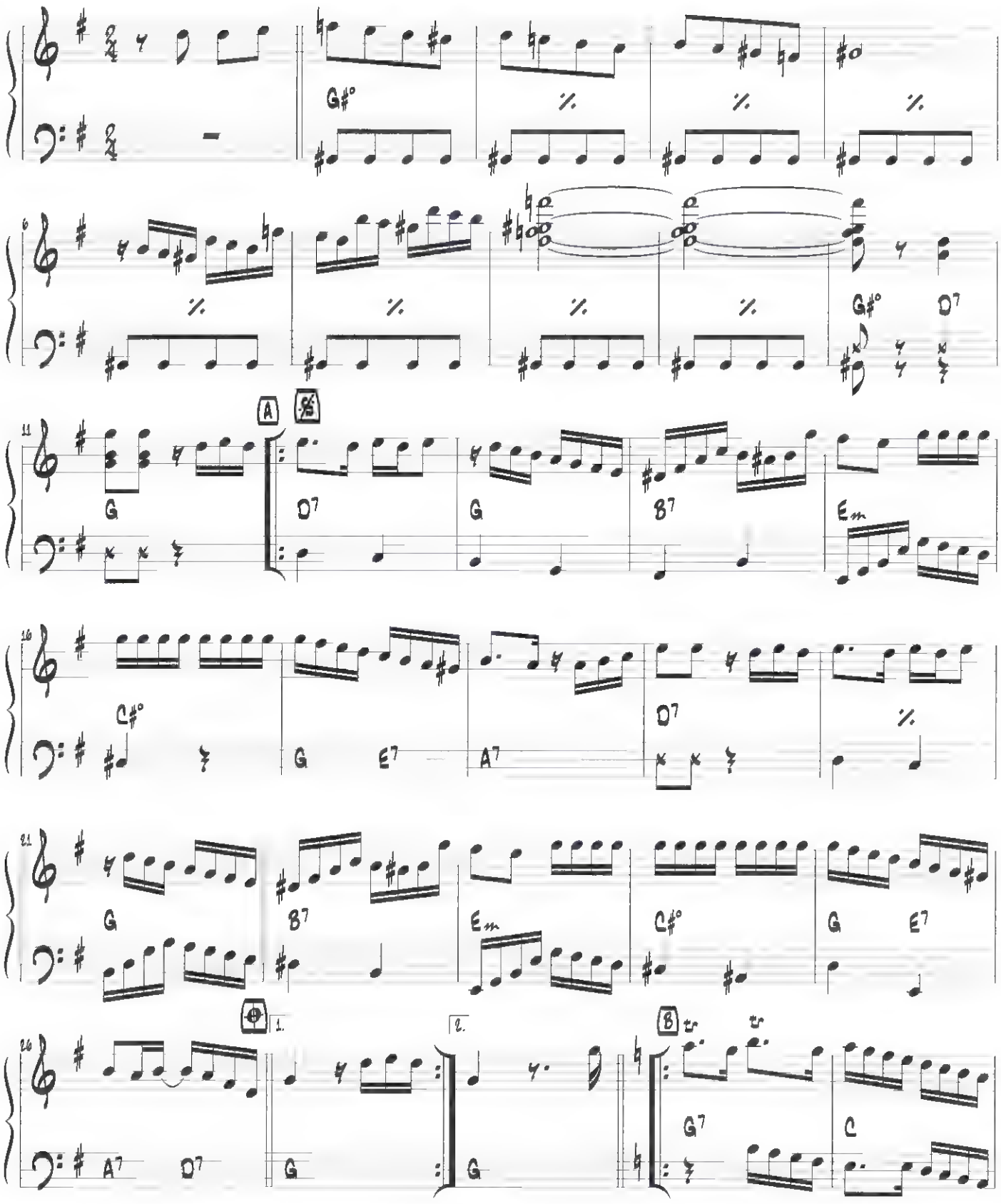

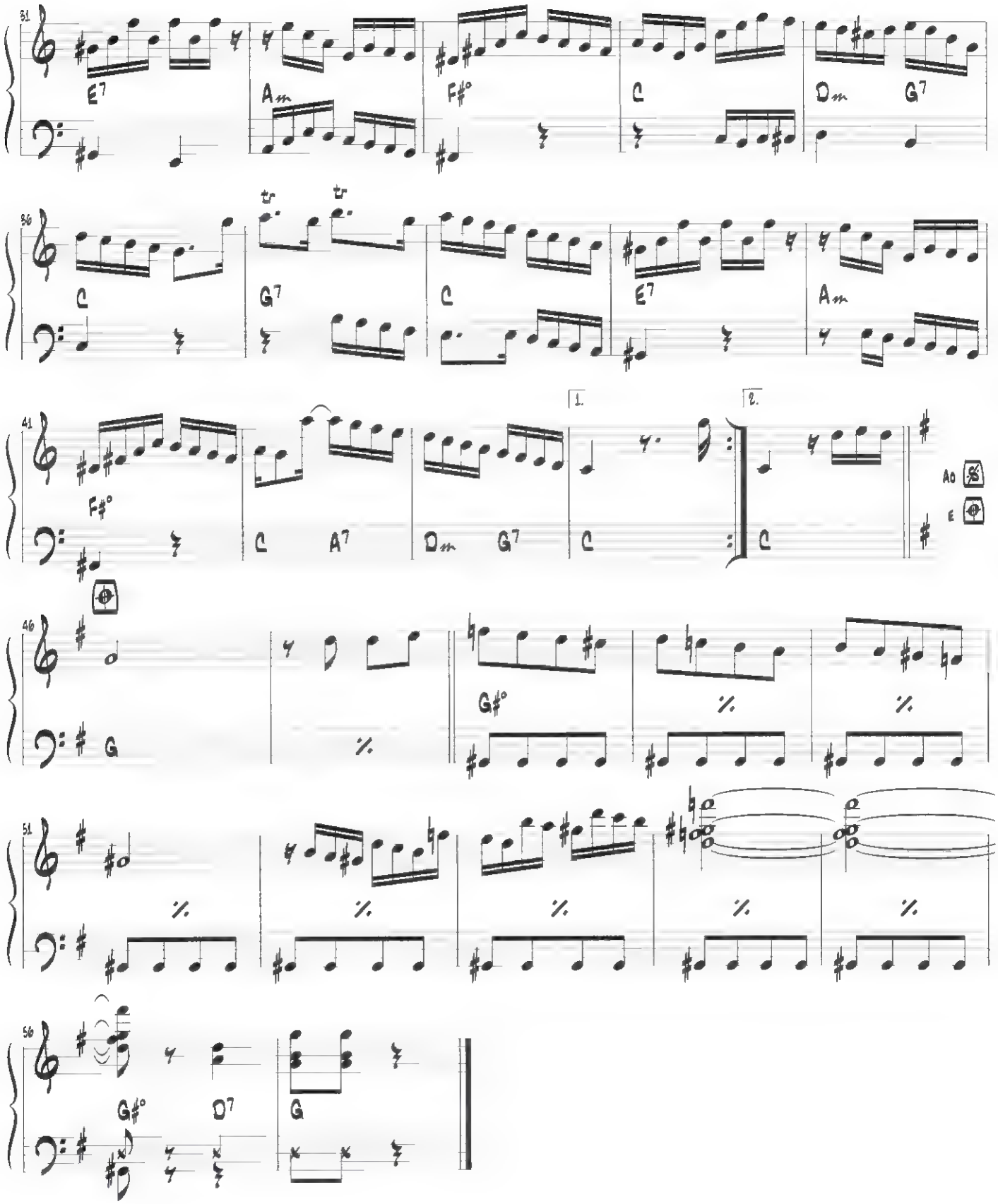
31
E7
Am
F#°
C
Dm
G7
36
C
G7
C
E7
Am
41
F#°
C
A7
Dm
G7
1.
2.
C
C
Ao
E
46
G
G#°
51
56
G#°
D7
G

Forró de gala

baião ♩ = 112

Jacob do Bandolim

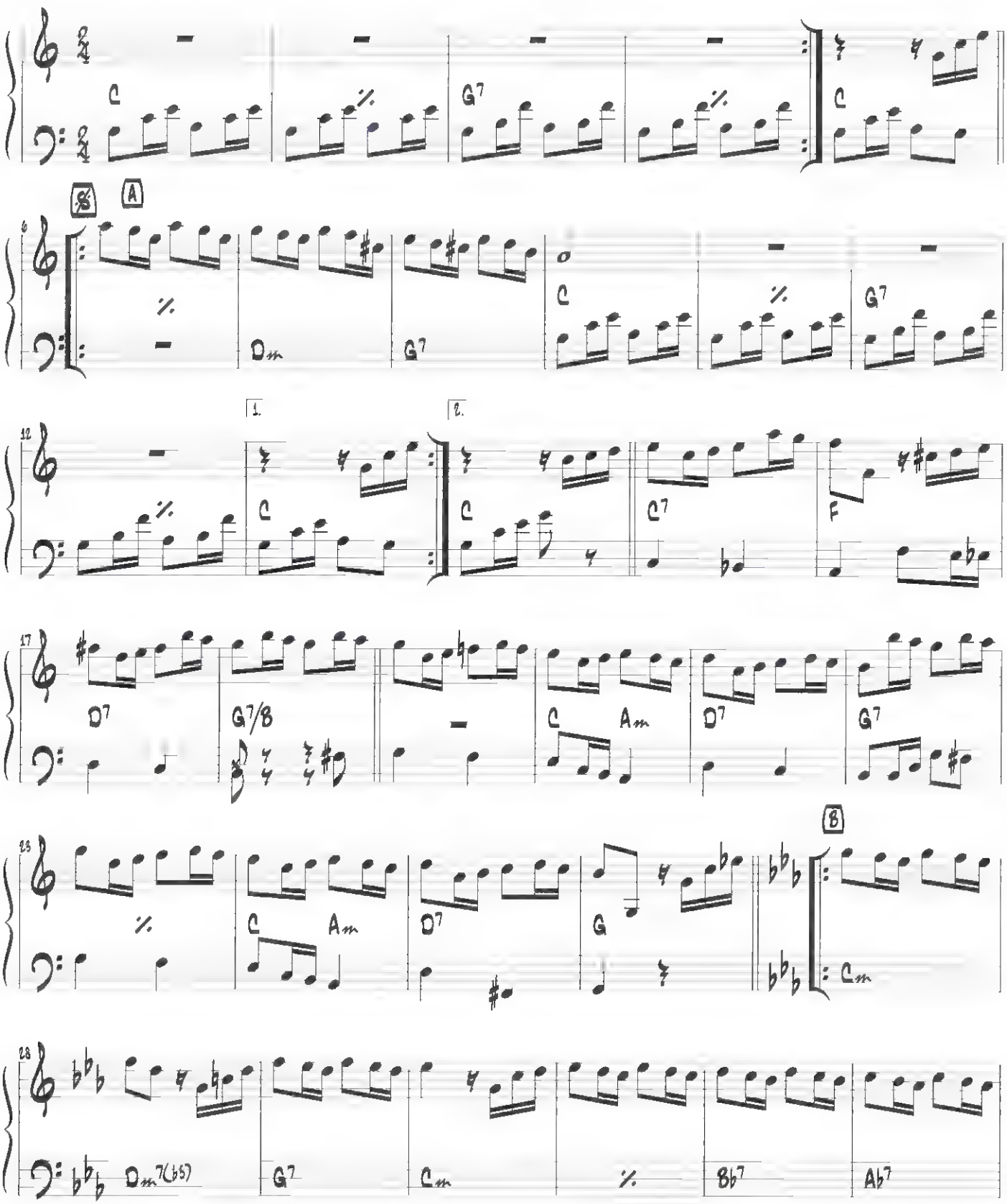

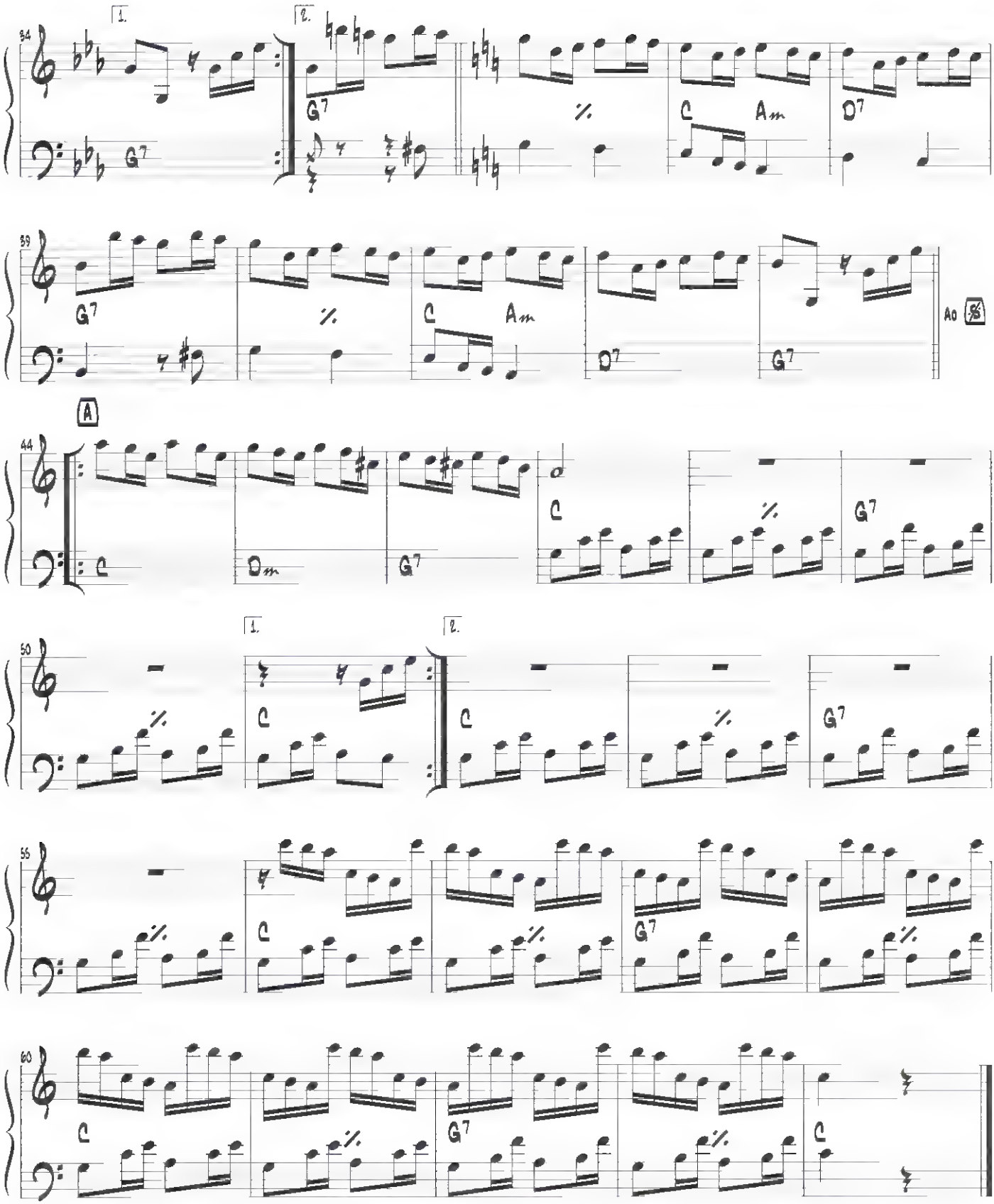
1.
2.
34
G7
C
Am
D7
39
A0
A
44
Dm
50
55
60

Gadú namorando

choro ♩ = 112

Lalau e Alcir Pires Vermelho

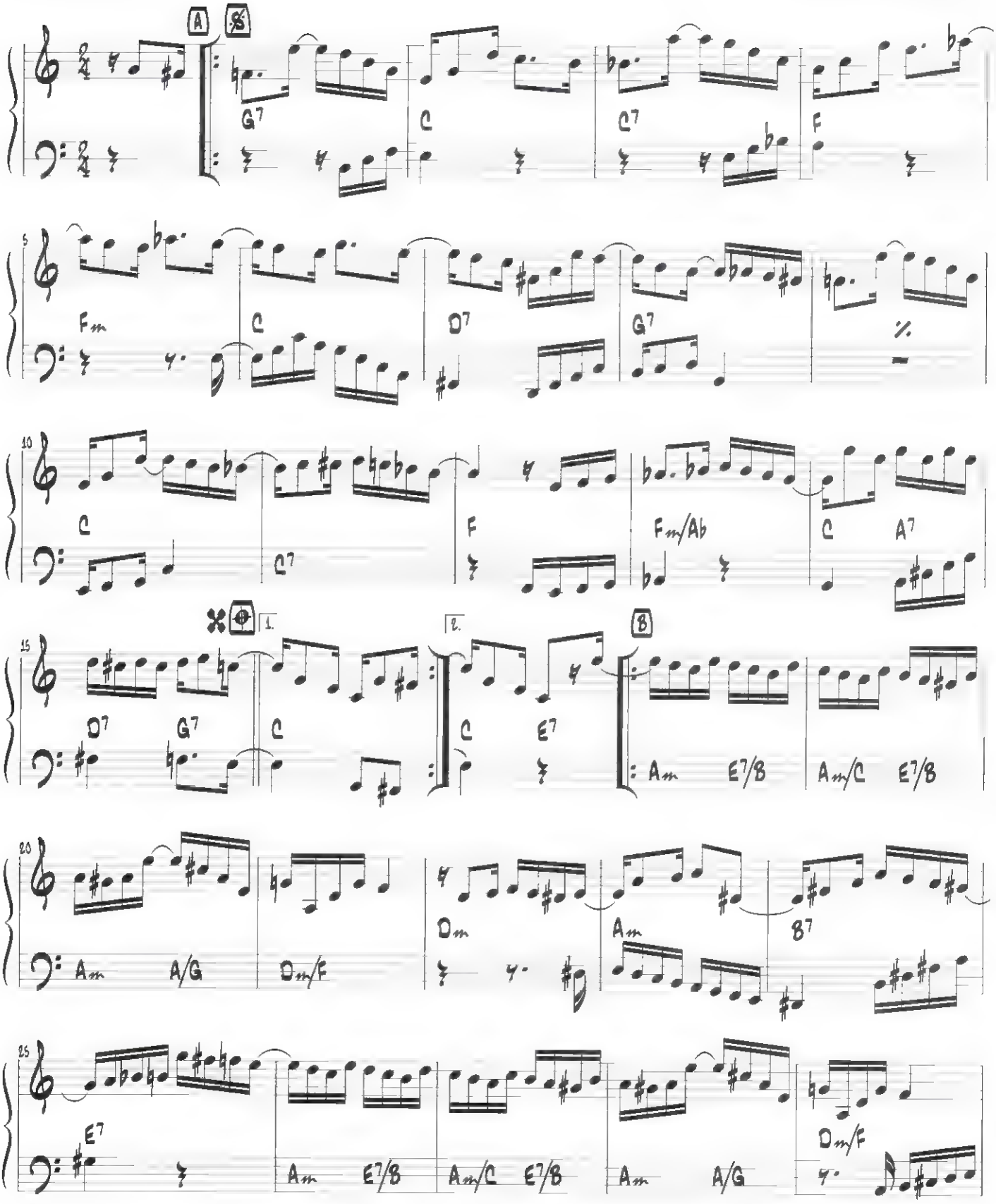

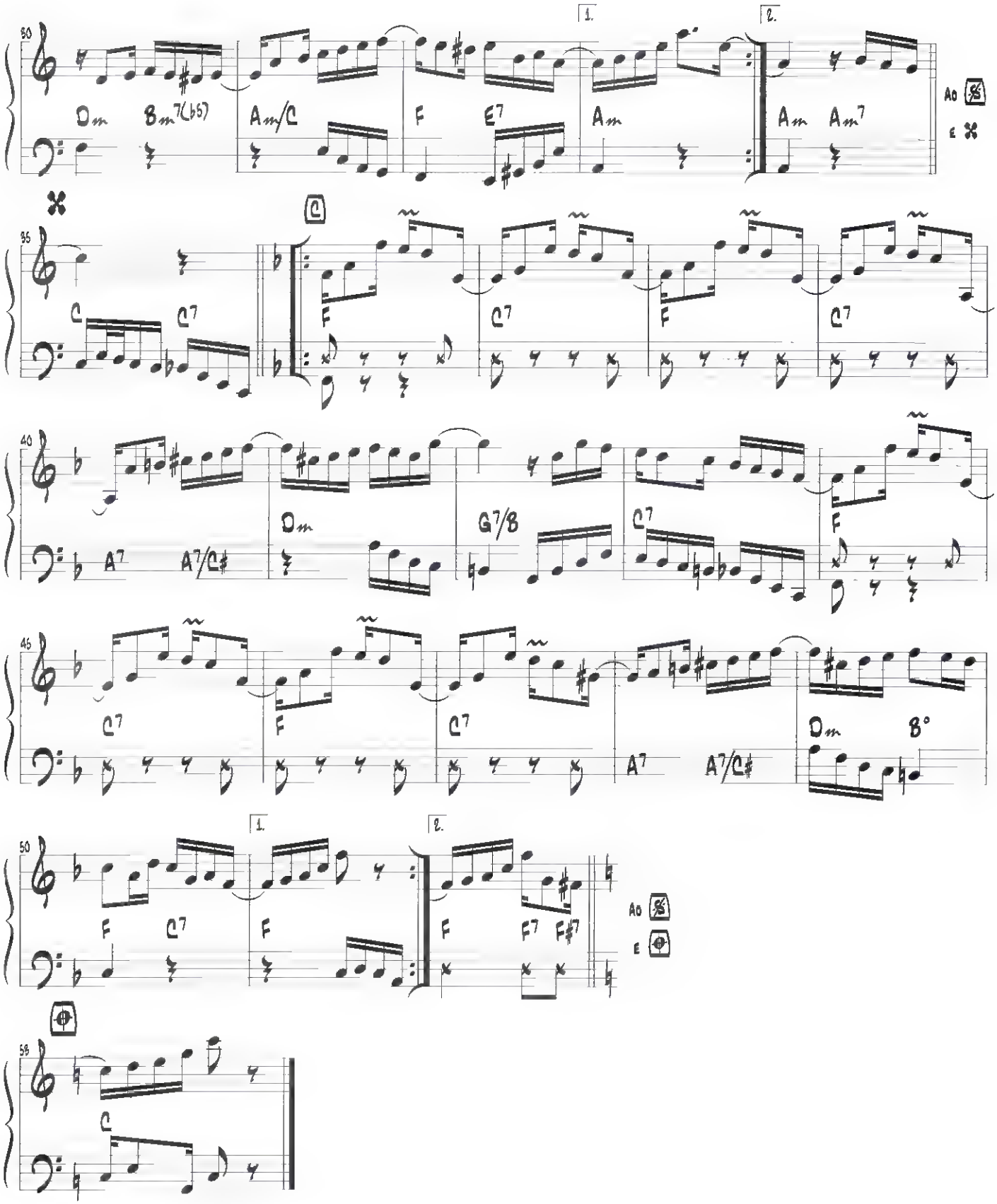
1.
2.
Dm
Bm7(b5)
Am/C
F
E7
Am
Am
Am7
Ad
E
C
C7
F
C7
F
C7
A7
A7/C♯
Dm
G7/B
C7
F
C7
F
C7
A7
A7/C♯
Dm
B°
1.
2.
F
C7
F
F
F7
F♯7
Ad
E
C

Garoto

Antonio Carlos Jobim

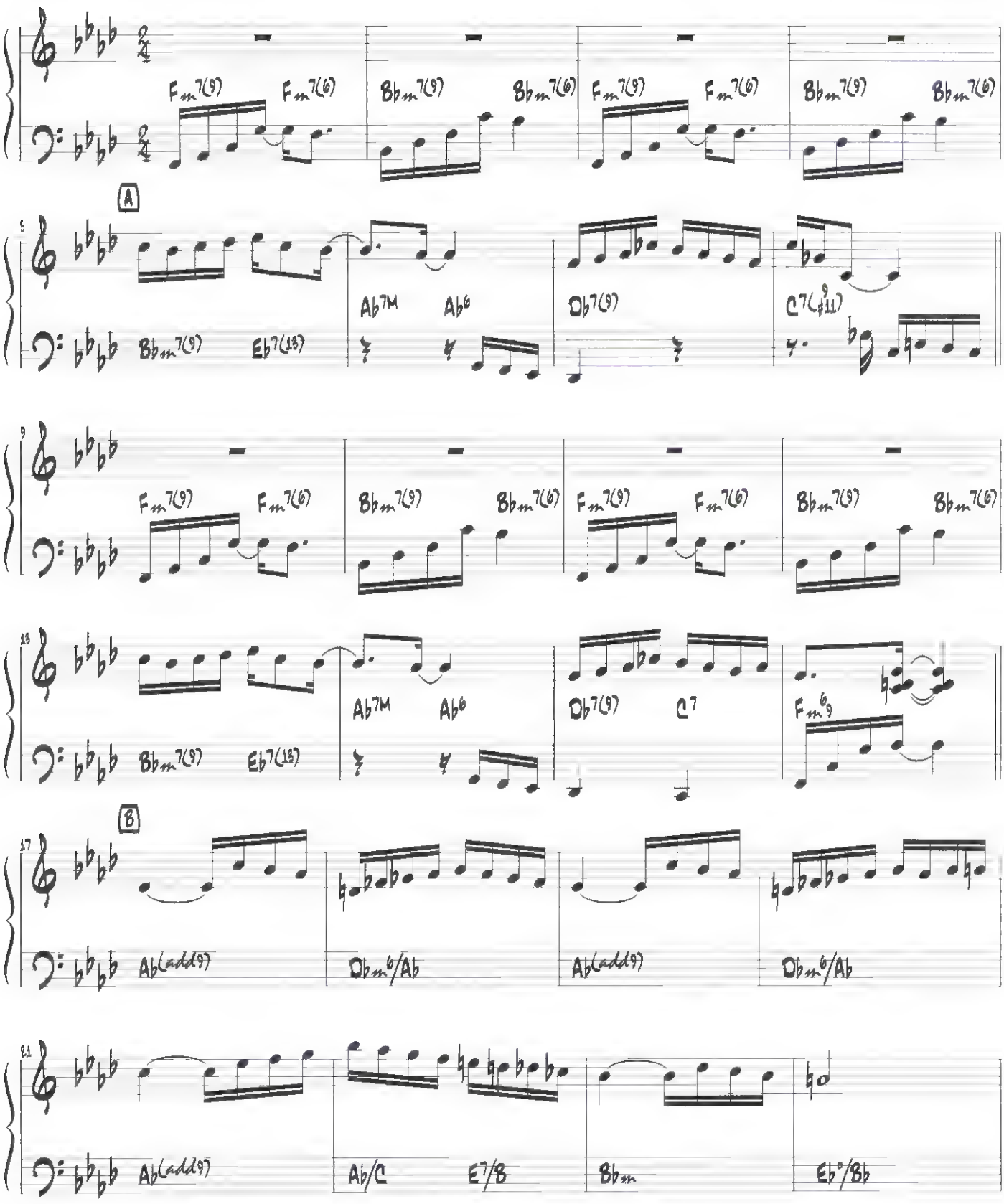

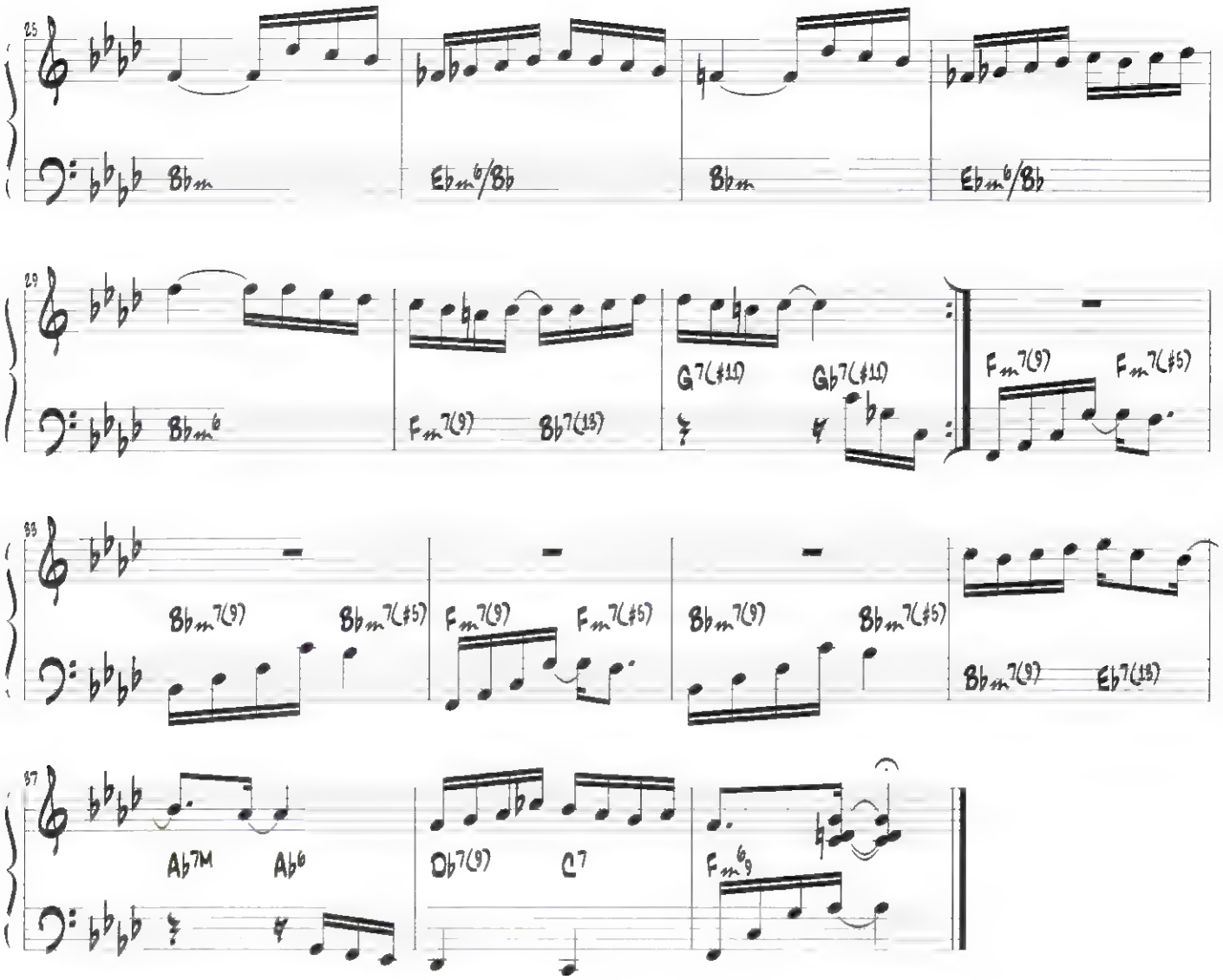
25
Bbm
Ebm6/Bb
Bbm
Ebm6/Bb
29
Bbm6
Fm7(9)
Bb7(13)
G7(#11)
Gb7(#11)
Fm7(9)
Fm7(#5)
33
Bbm7(9)
Bbm7(#5)
Fm7(9)
Fm7(#5)
Bbm7(9)
Bbm7(#5)
Bbm7(9)
Eb7(13)
37
Ab7M
Ab6
Db7(9)
C7
Fm6/9

Glória

Pixinguinha

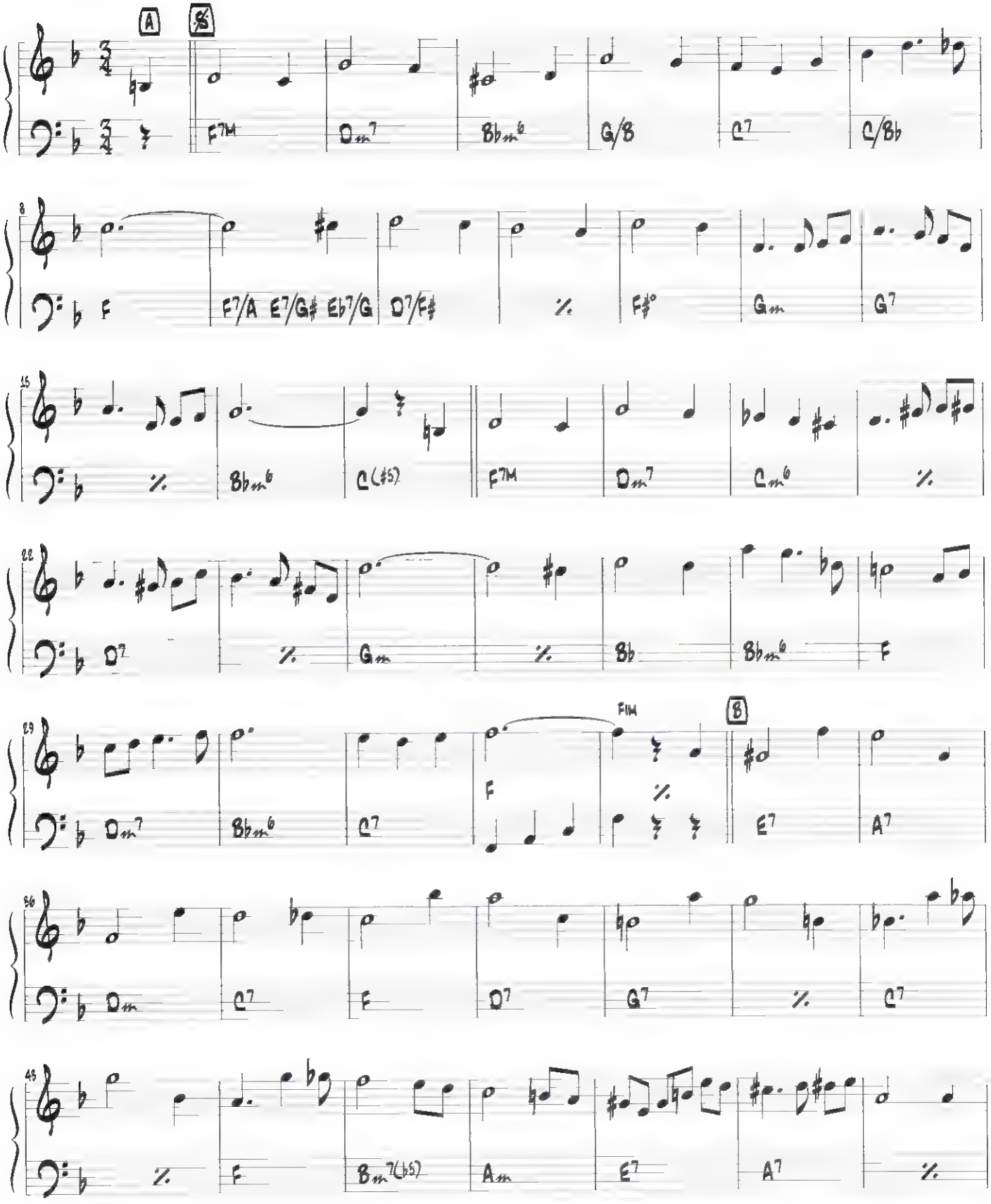

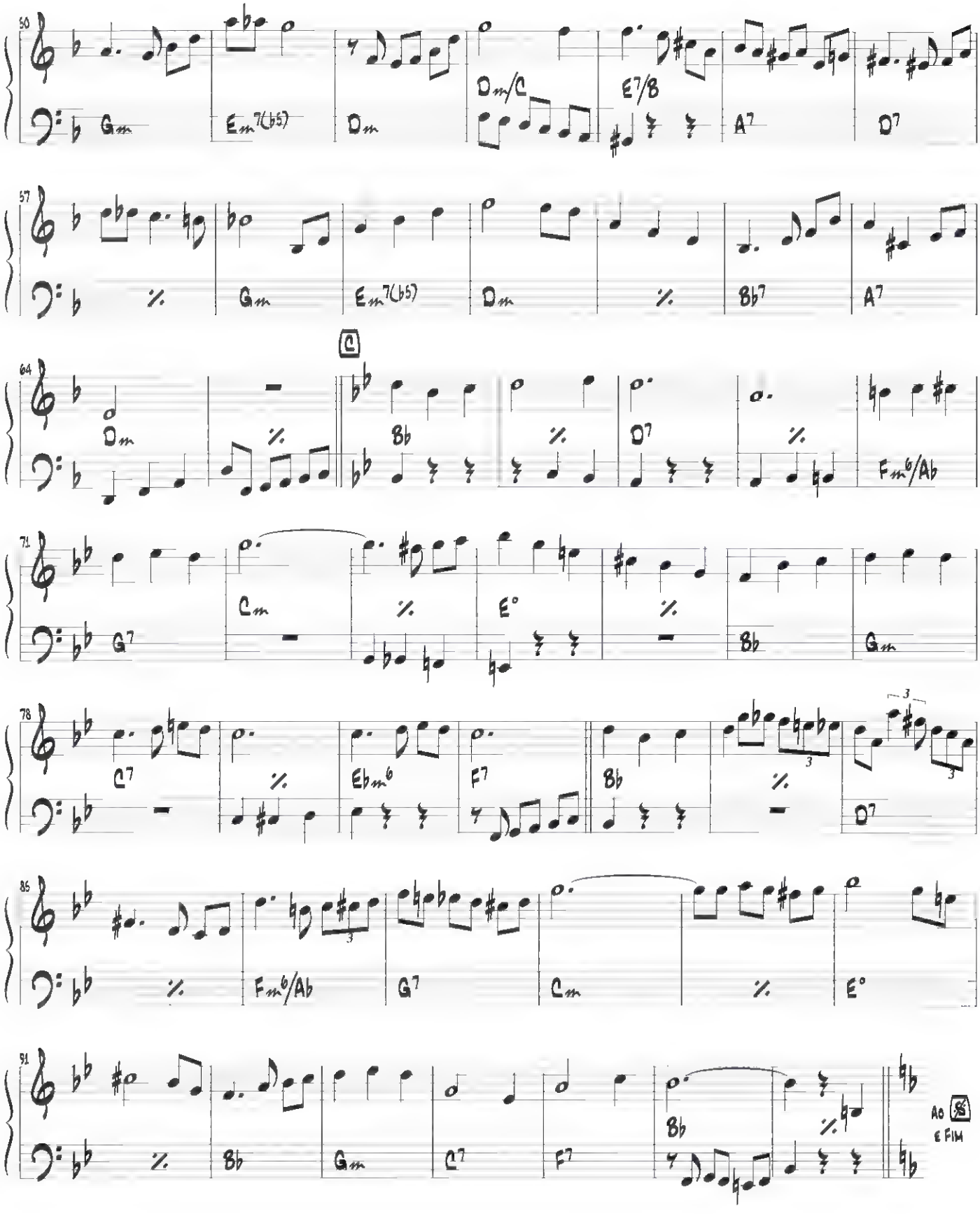
50
Gm
Em7(b5)
Dm
Dm/C
E7/B
A7
D7
57
Gm
Em7(b5)
Dm
Bb7
A7
64
A
Dm
Bb
D7
Fm6/Ab
71
G7
Cm
E°
Bb
Gm
78
C7
Ebm6
F7
Bb
D7
85
Fm6/Ab
G7
Cm
E°
91
Bb
Gm
C7
F7
Bb
Ao
E FIM

Graúna

João Pernambuco e Turibio Santos

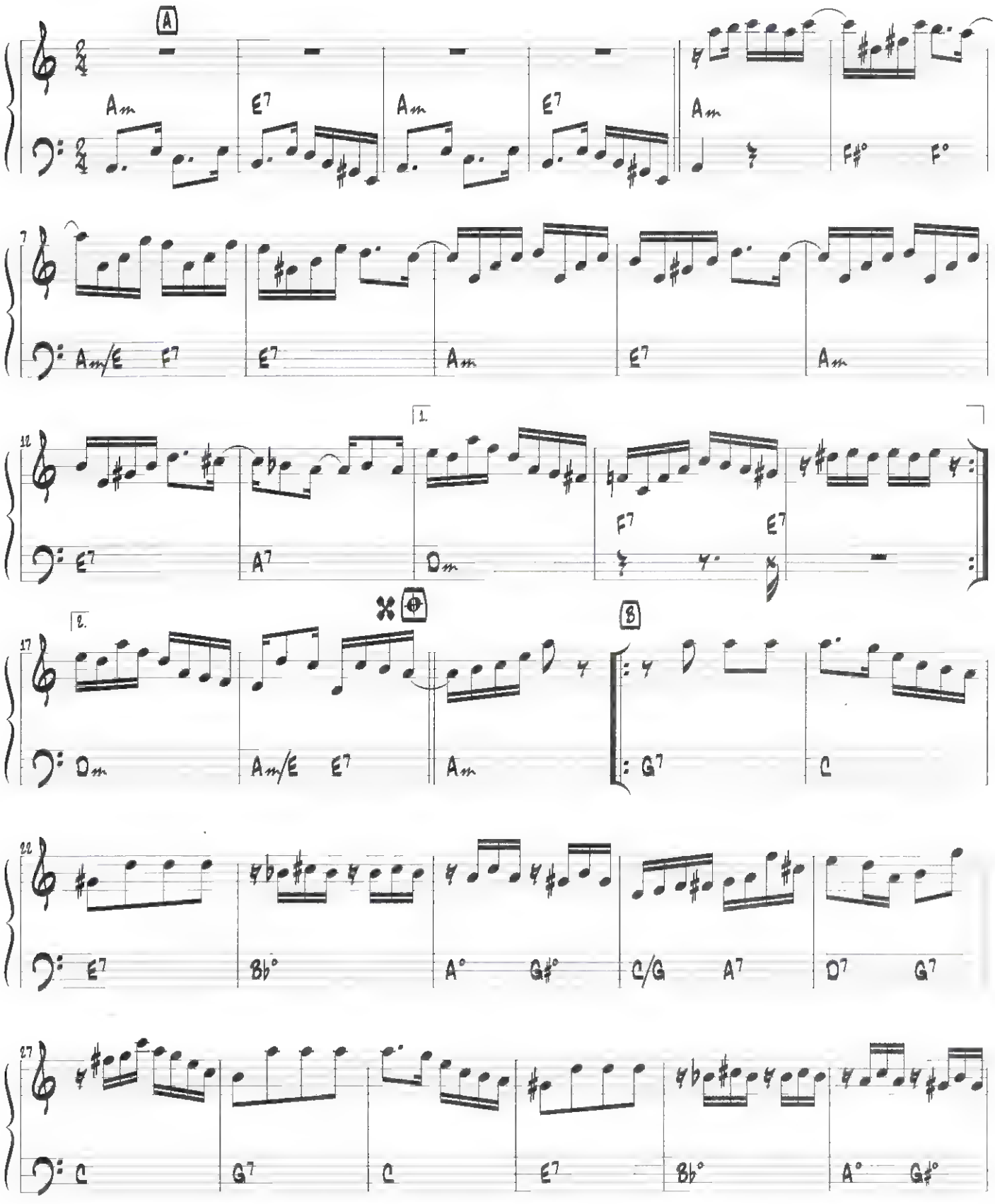

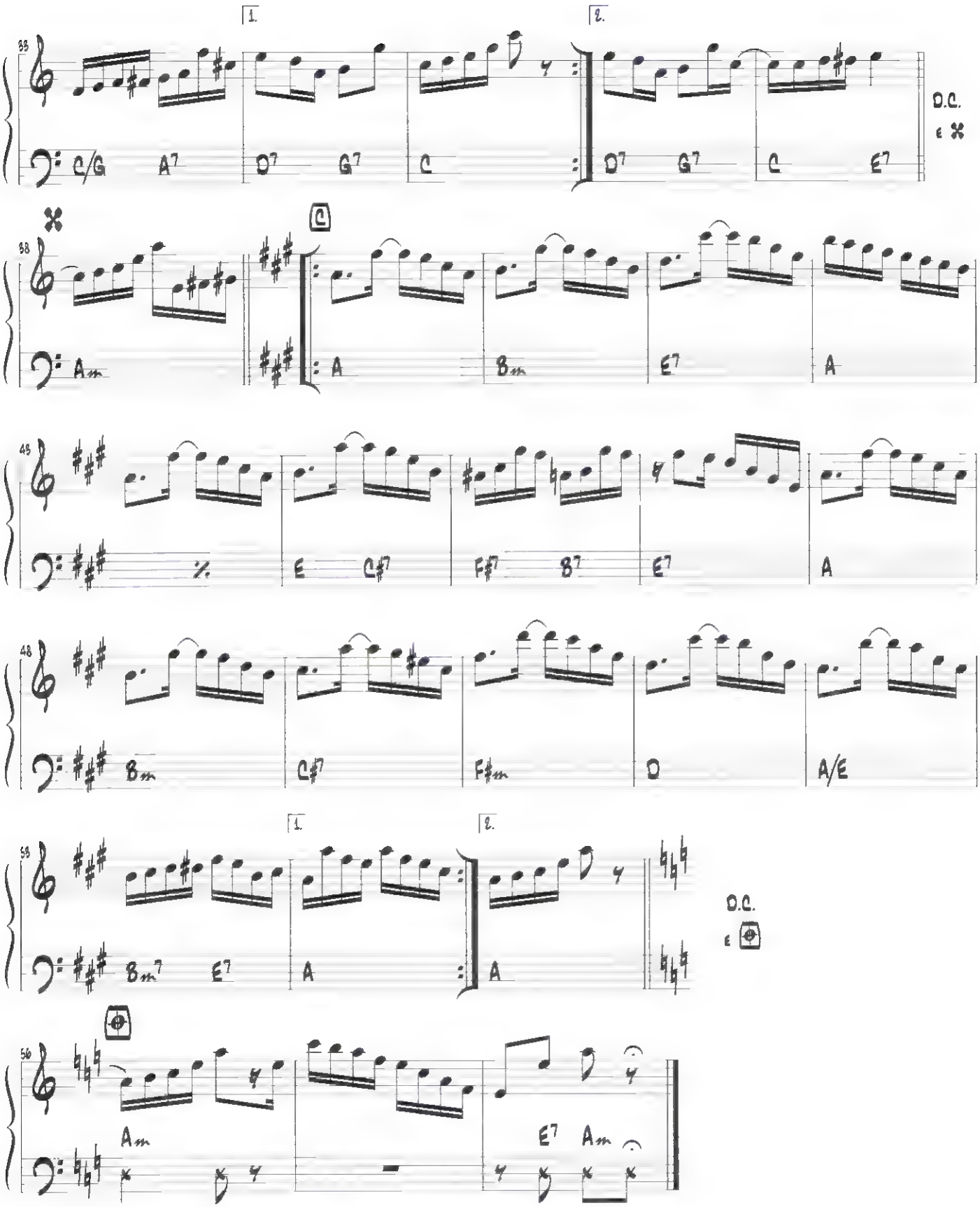
1.
2.
33
C/G
A7
D7
G7
C
D7
G7
C
E7
D.C.
38
Am
A
Bm
E7
A
43
E
C#7
F#7
B7
E7
A
48
Bm
C#7
F#m
D
A/E
53
1.
2.
Bm7
E7
A
A
D.C.
56
Am
E7
Am

Harmonia selvagem

Dante Santoro

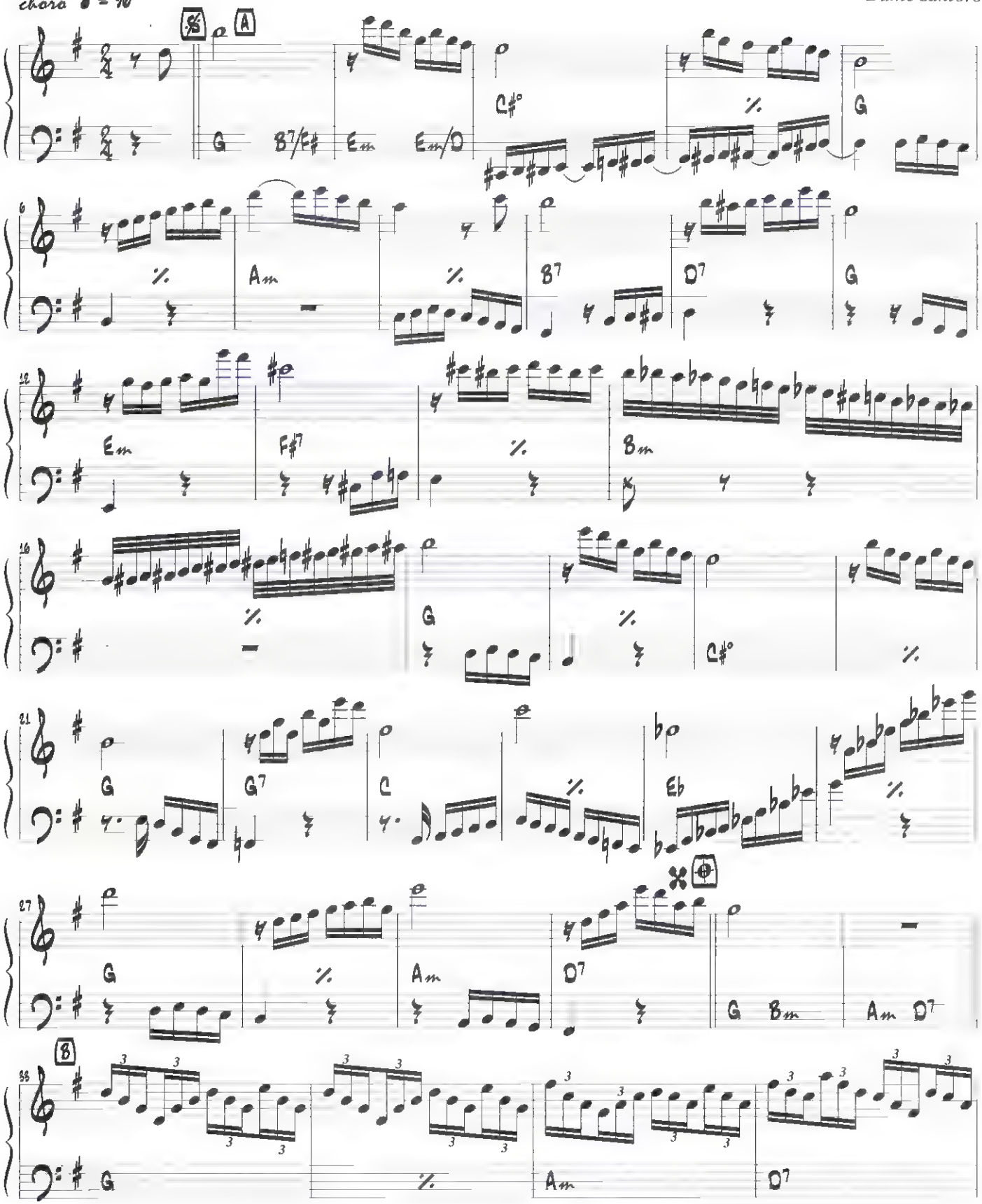

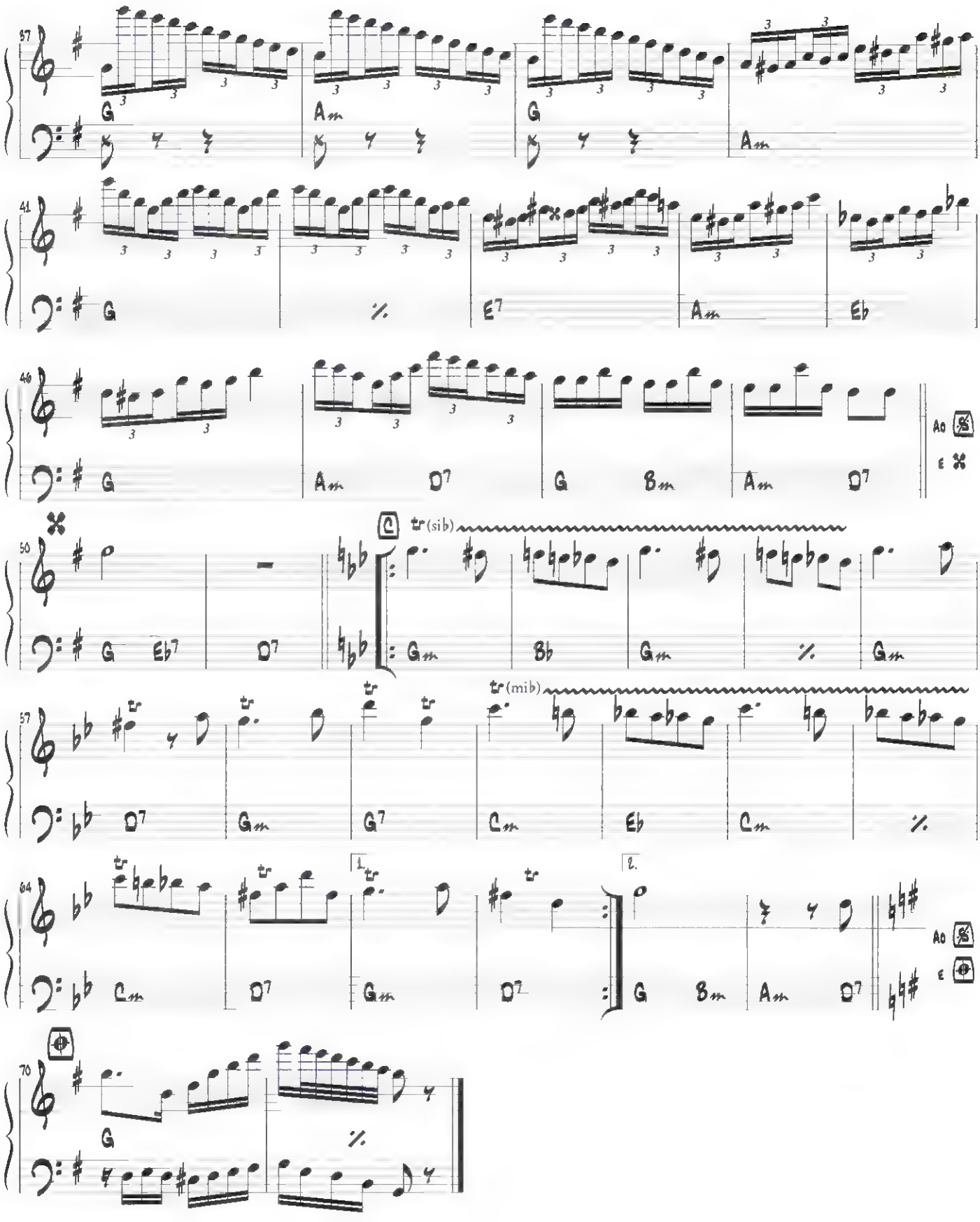
37
G
Am
G
Am
41
G
E7
Am
Eb
46
G
Am
D7
G
Bm
Am
D7
Ao
50
G
Eb7
D7
C
tr (sib)
Gm
Bb
Gm
Gm
57
tr
tr
tr
tr
tr (mib)
D7
Gm
G7
Cm
Eb
Cm
64
tr
tr
tr
tr
1.
2.
Cm
D7
Gm
D7
G
Bm
Am
D7
Ao
70
G

Haroldo no choro

Abel Ferreira

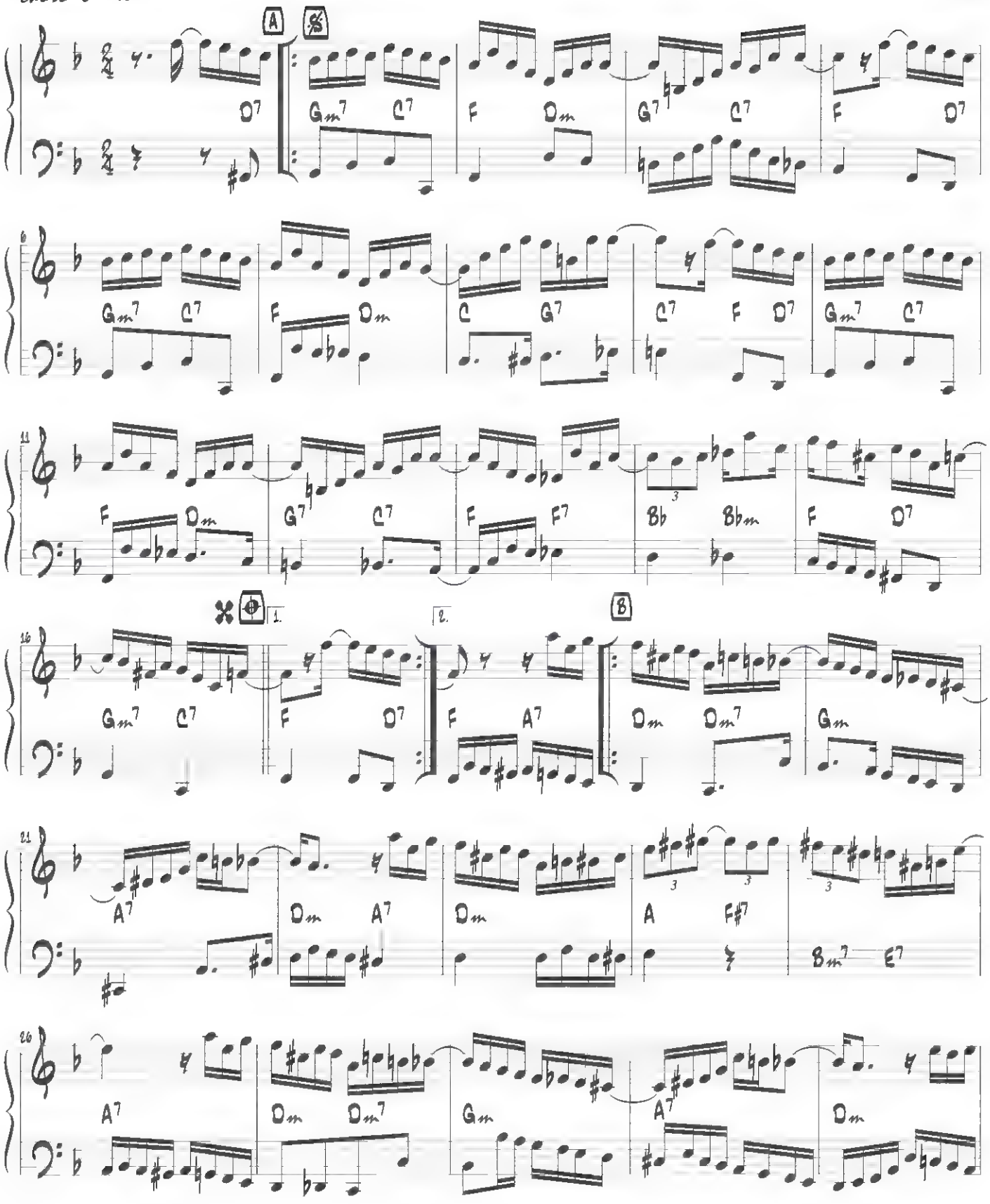

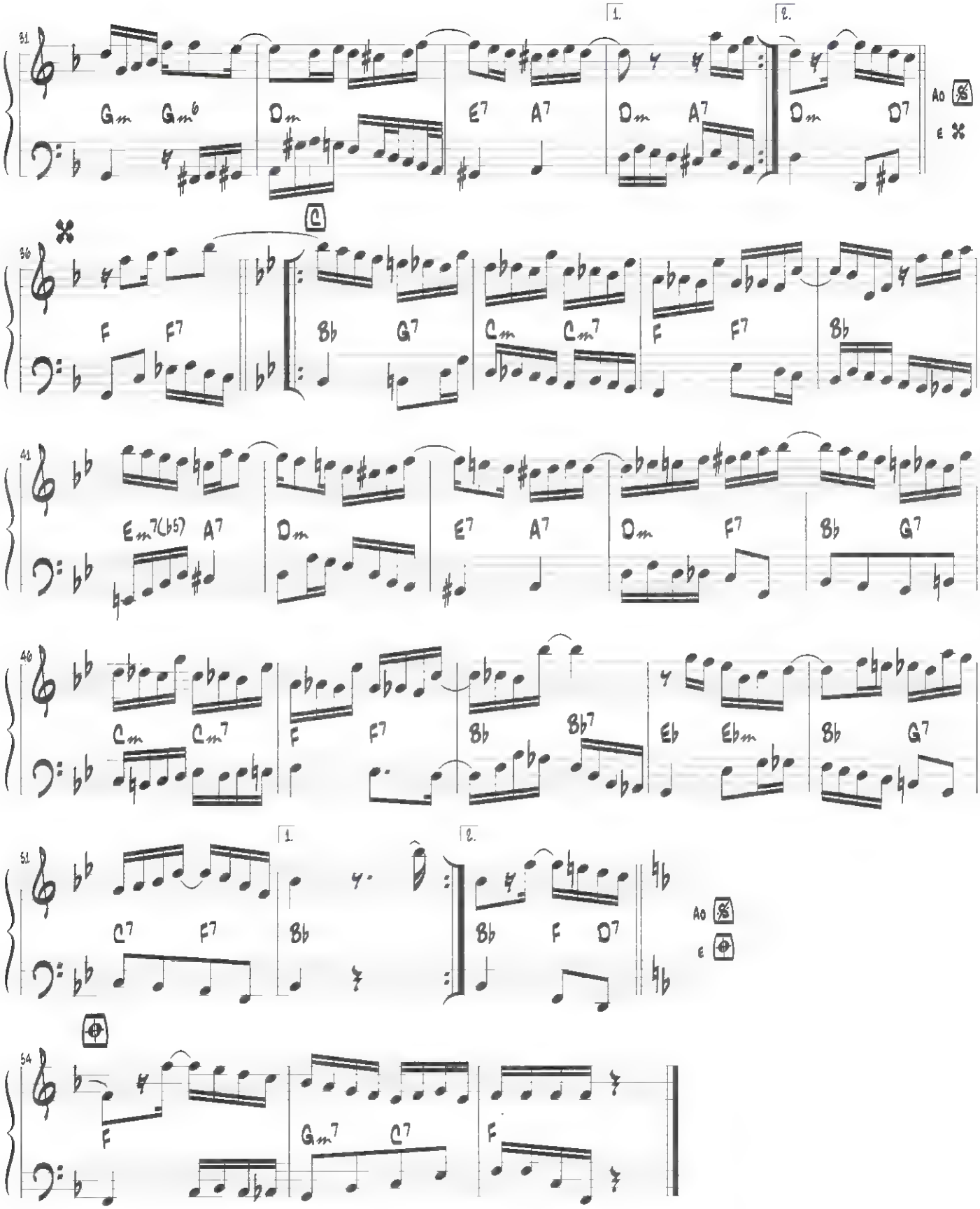
31
Gm Gm6 Dm E7 A7 Dm A7 Dm D7
1.
2.
Ao
E
36
F F7 Bb G7 Cm Cm7 F F7 Bb
C
41
Em7(b5) A7 Dm E7 A7 Dm F7 Bb G7
46
Cm Cm7 F F7 Bb Bb7 Eb Ebm Bb G7
51
C7 F7 Bb Bb F D7
1.
2.
Ao
E
54
F Gm7 C7 F

Implicante

choro ♩ = 120

Jacob do Bandolim

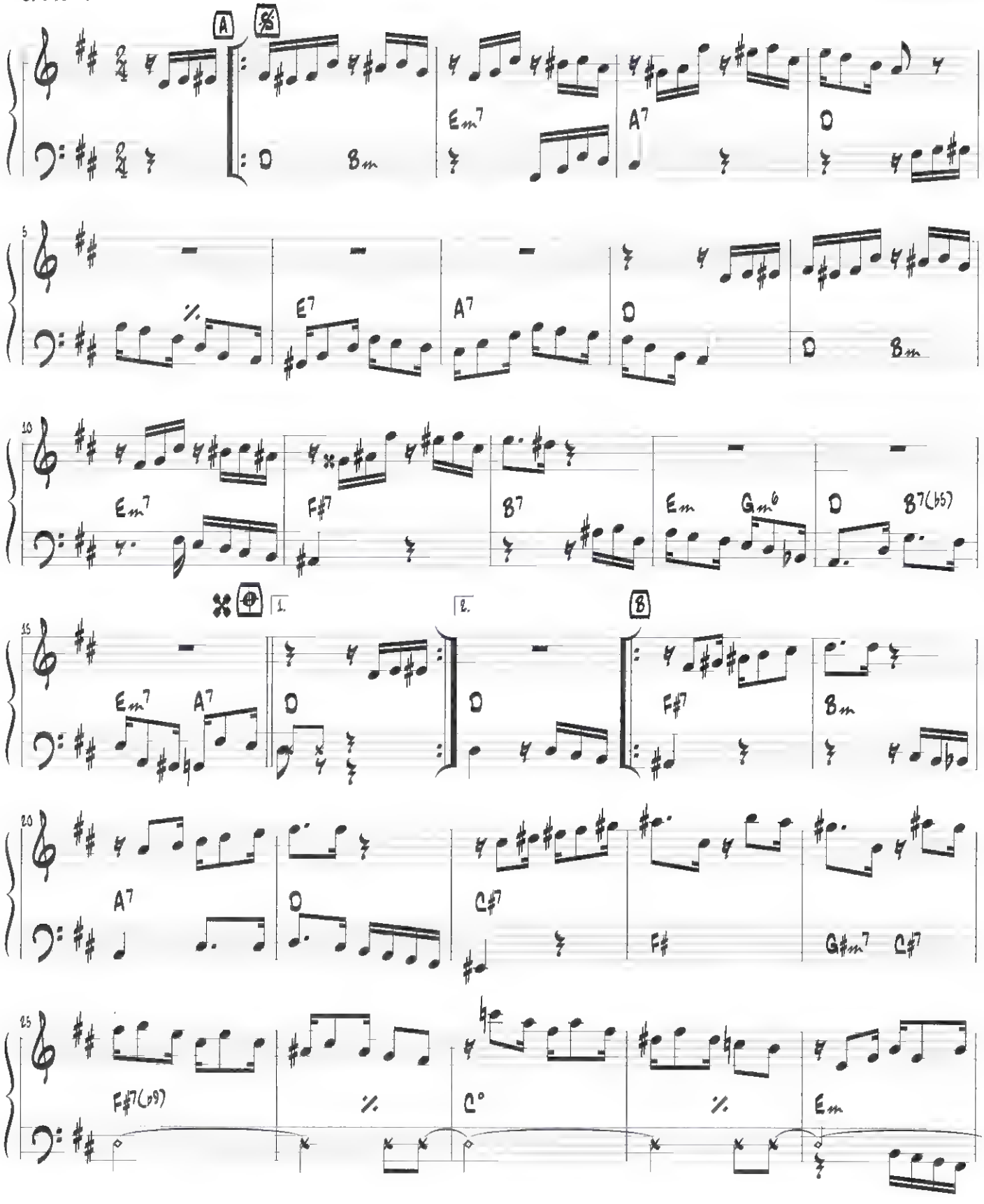

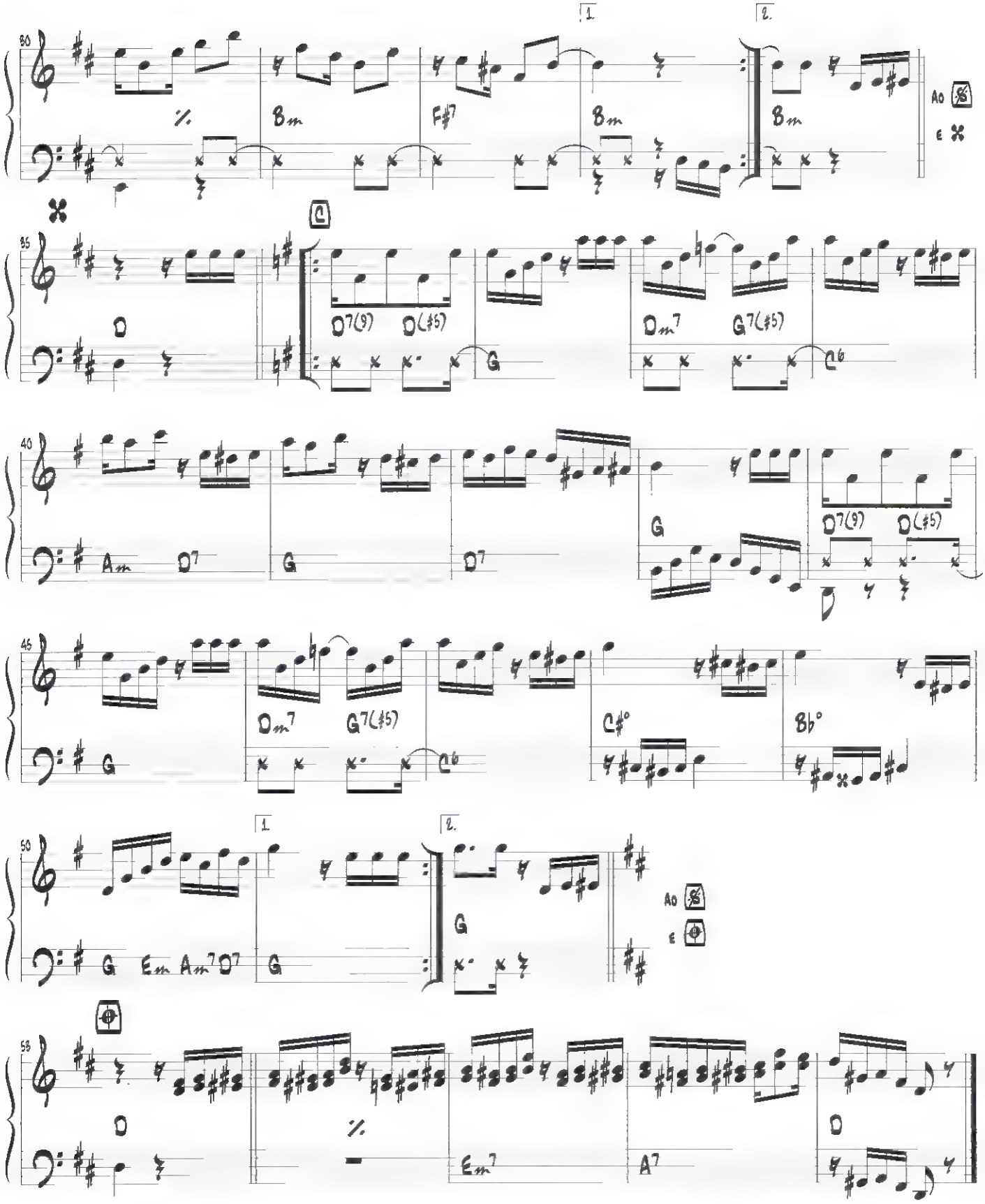
1.
2.
Bm
F#7
Bm
Bm
D
D7(9)
D(#5)
G
Dm7
G7(#5)
C6
Am
D7
G
D7
G
D7(9)
D(#5)
Dm7
G7(#5)
C6
C#°
Bb°
G
Em
Am7
D7
G
G
Em7
A7
D

Inesquecível

choro ♩ = 104

Paulinho da Viola

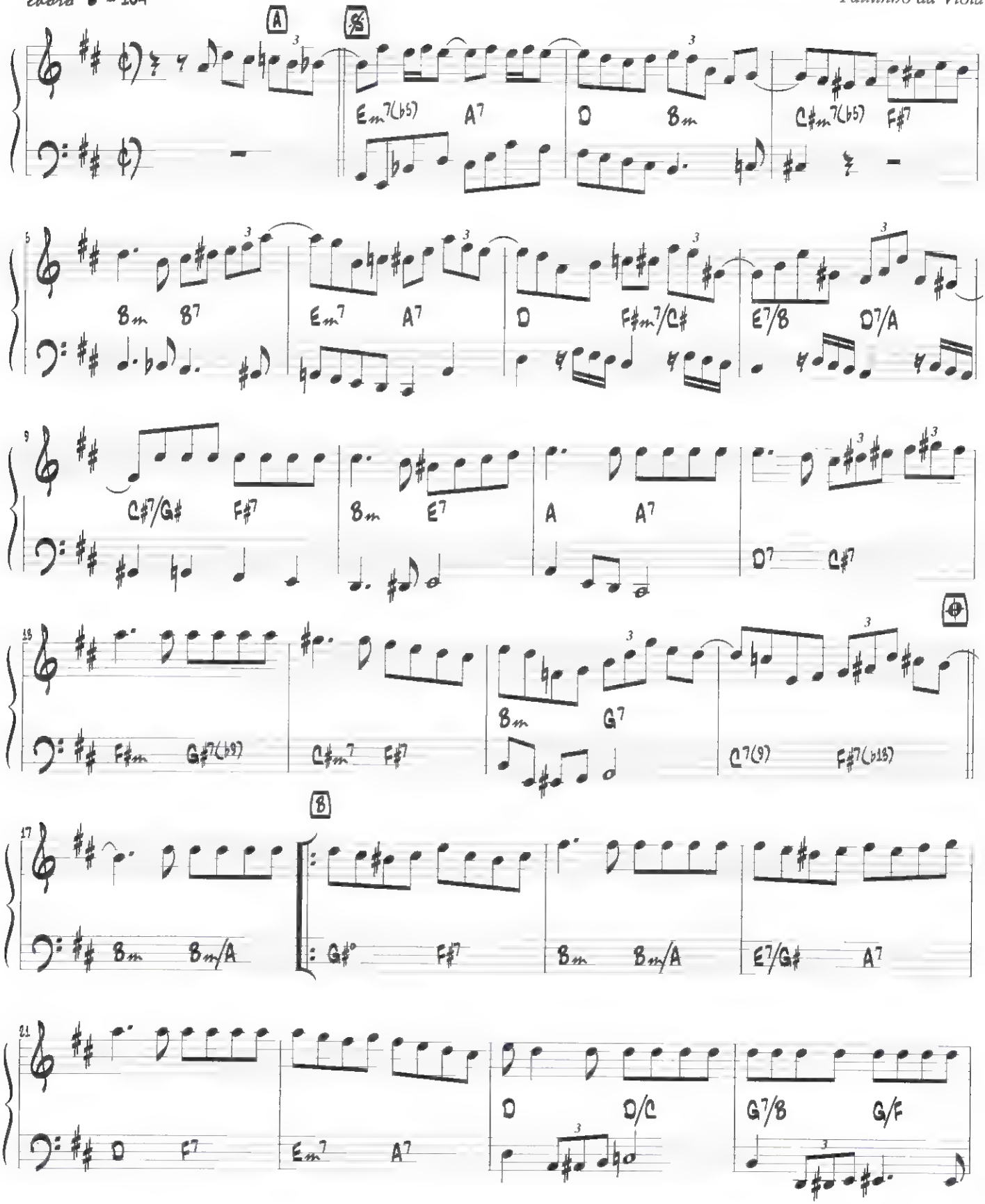

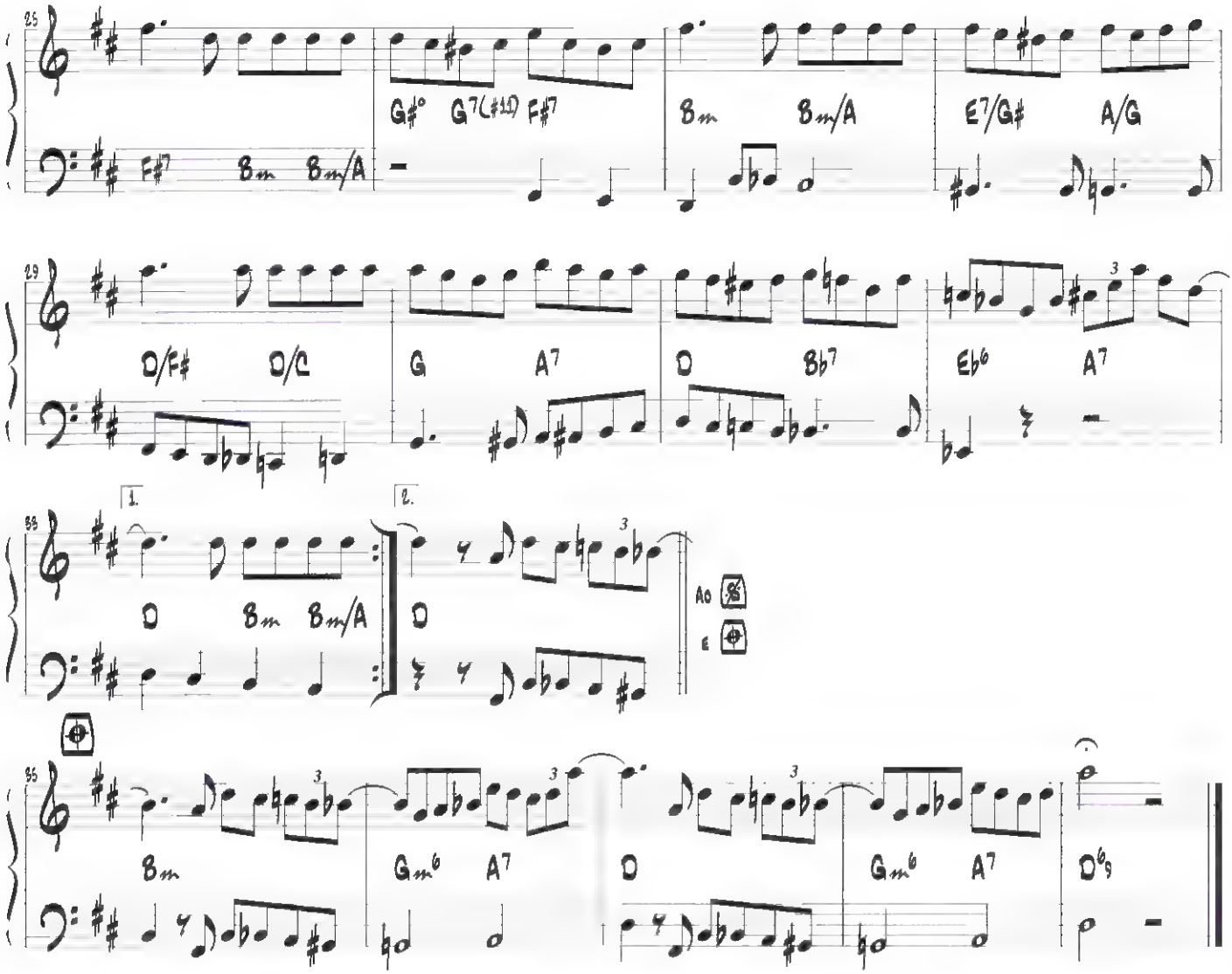
25
F♯7 Bm Bm/A
G♯° G7(♯11) F♯7
Bm Bm/A
E7/G♯ A/G
29
D/F♯ D/C
G A7
D B♭7
E♭6 A7
1.
2.
33
D Bm Bm/A
D
Ao
E
35
Bm
Gm6 A7
D
Gm6 A7
D6/9

Língua de preto

Honório Lopes

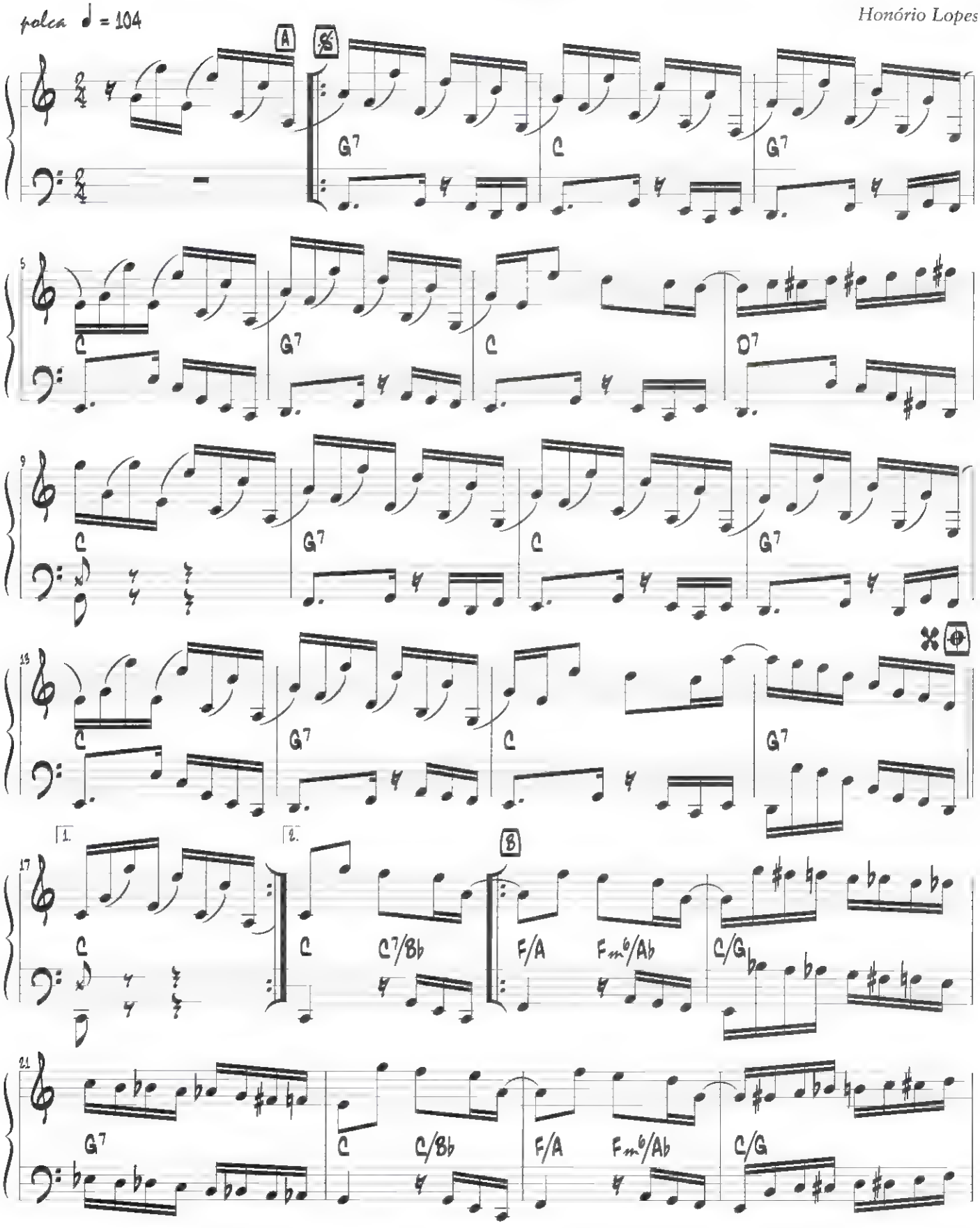

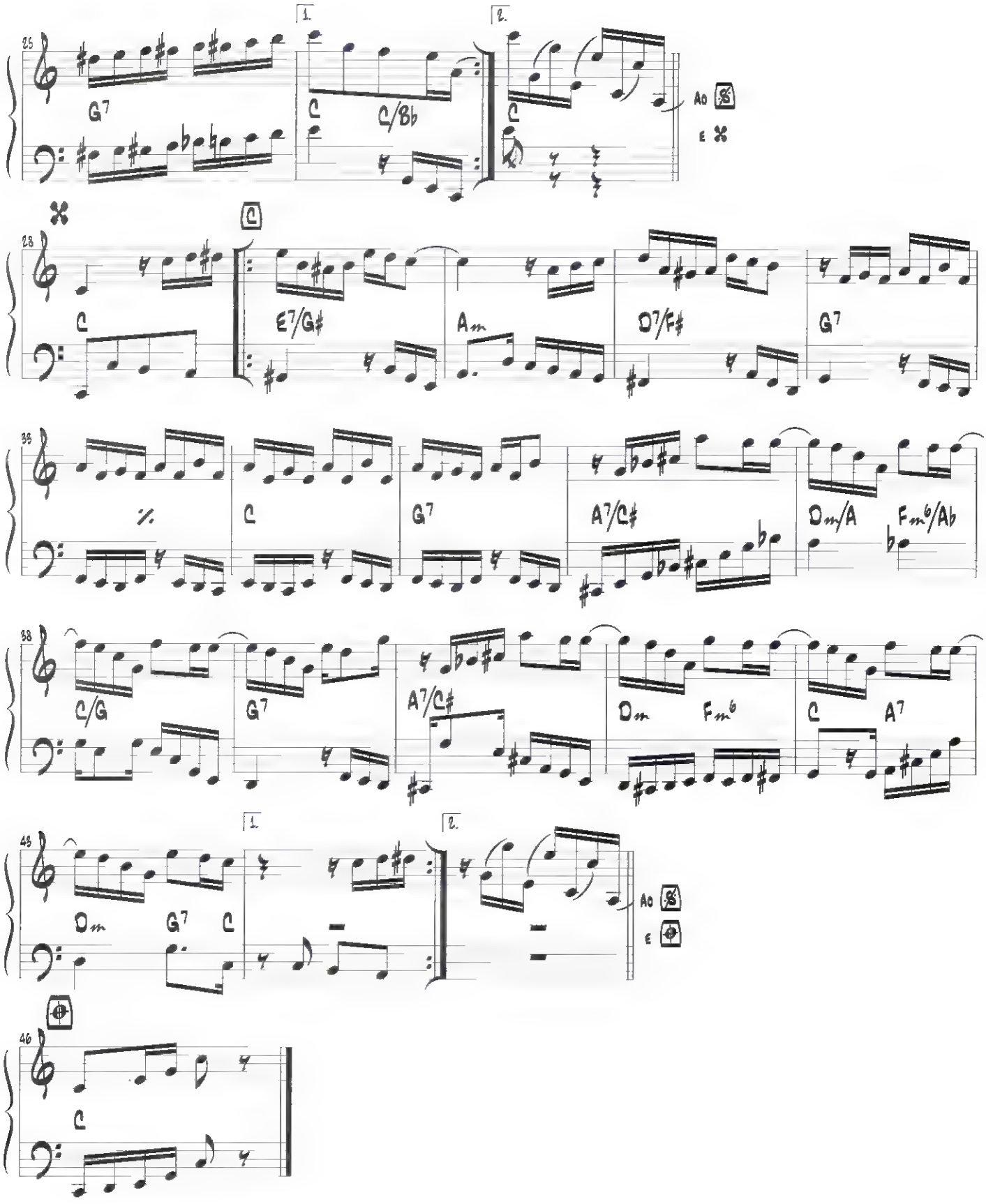
25
G7
C
C/Bb
C
1.
2.
Ao
E
28
C
E7/G#
Am
D7/F#
G7
33
C
G7
A7/C#
Dm/A
Fm6/Ab
38
C/G
G7
A7/C#
Dm
Fm6
C
A7
43
Dm
G7
C
1.
2.
Ao
E
46
C

Mimosa

Jacob do Bandolim

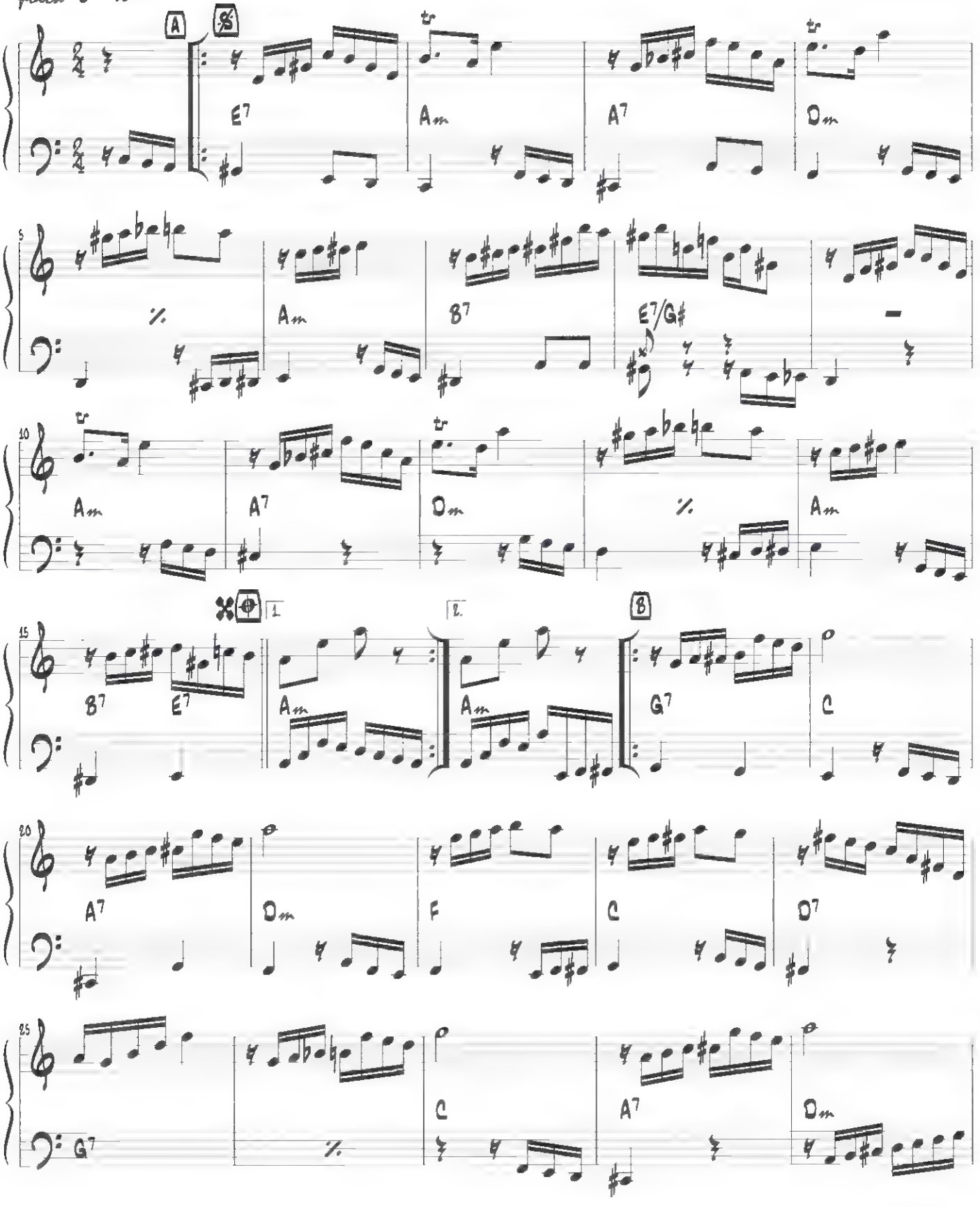

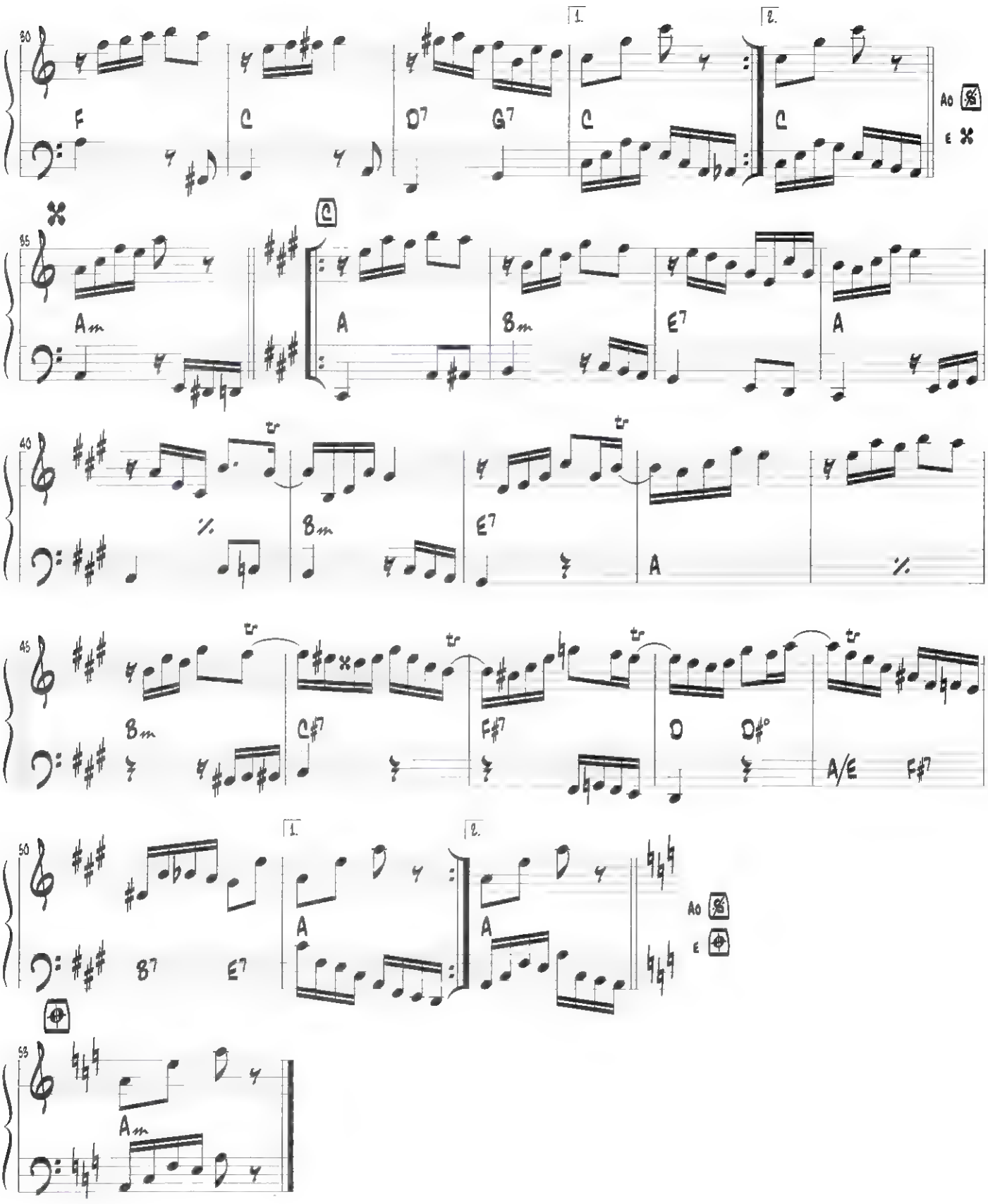
30
F
C
D7
G7
C
C
1.
2.
Ao
E
35
Am
A
Bm
E7
A
40
Bm
E7
A
45
Bm
C#7
F#7
D
D#°
A/E
F#7
50
B7
E7
A
A
1.
2.
Ao
E
53
Am

Mistura e manda

Nelson Alves

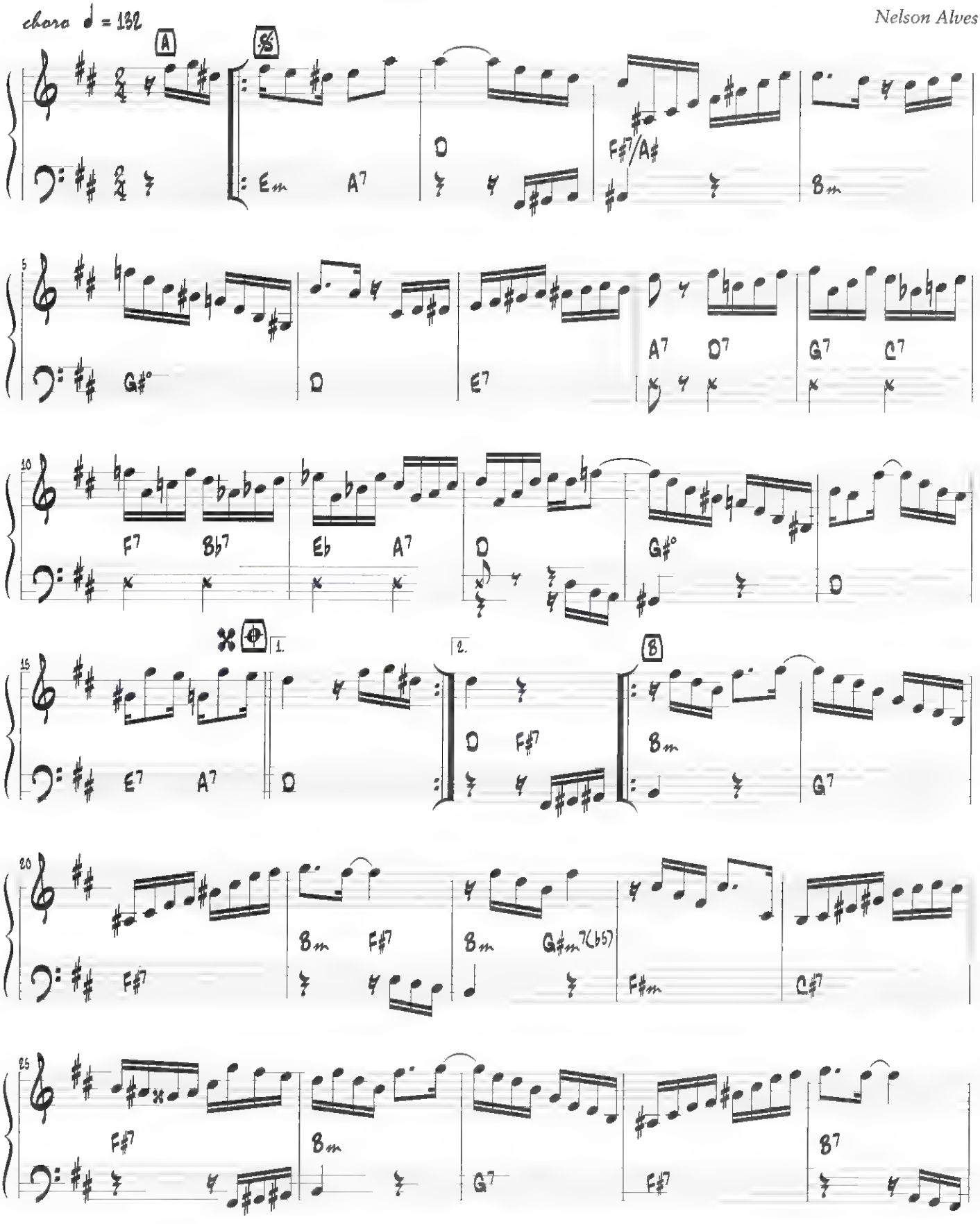

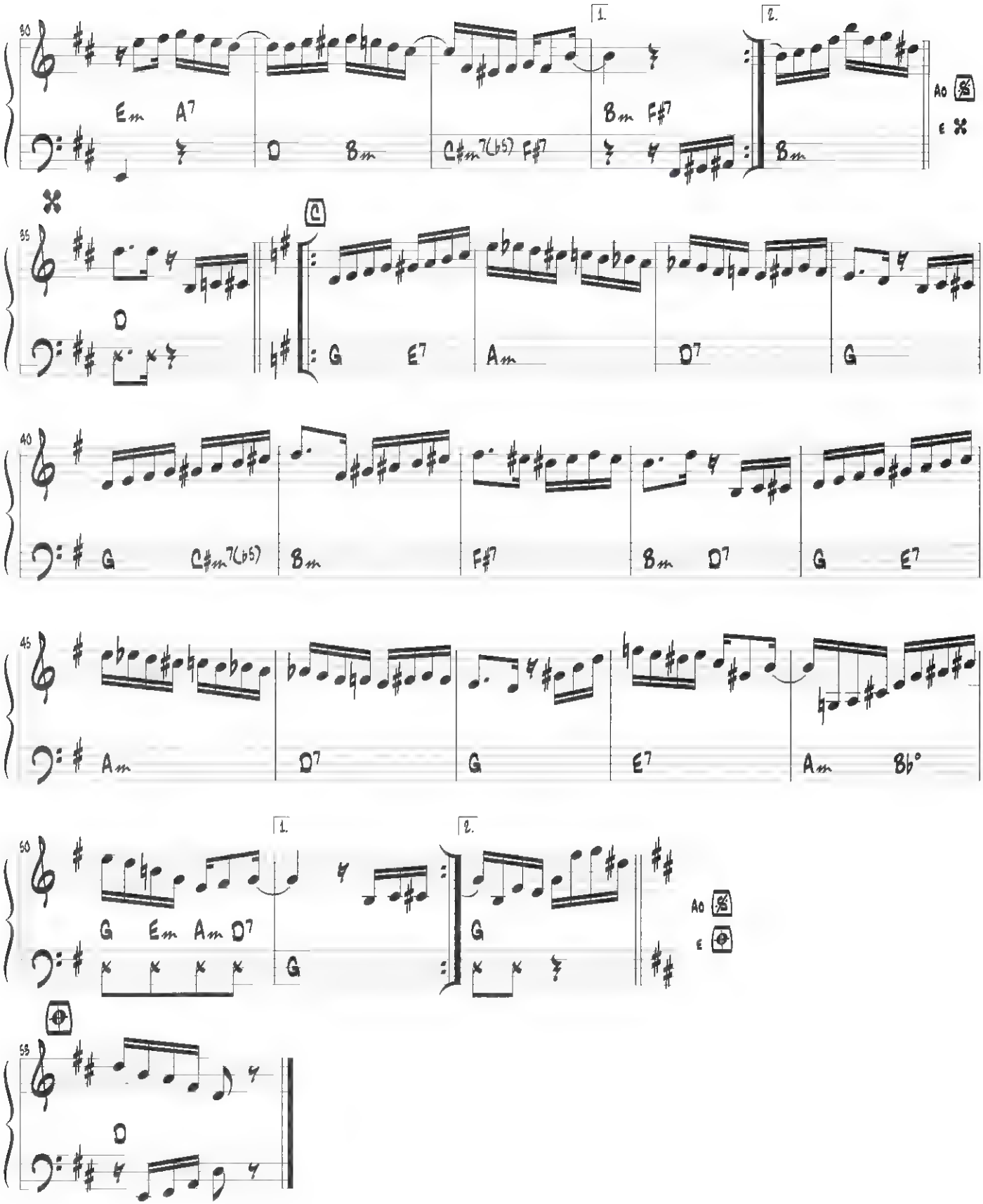
30
Em A7
D Bm
C#m7(b5) F#7
1.
Bm F#7
2.
Bm
Ao
E
35
D
G E7
Am
D7
G
40
G C#m7(b5)
Bm
F#7
Bm D7
G E7
45
Am
D7
G
E7
Am Bb°
50
G Em Am D7
1.
G
2.
G
Ao
E
58
D

Modulando

Rubens Leal Brito

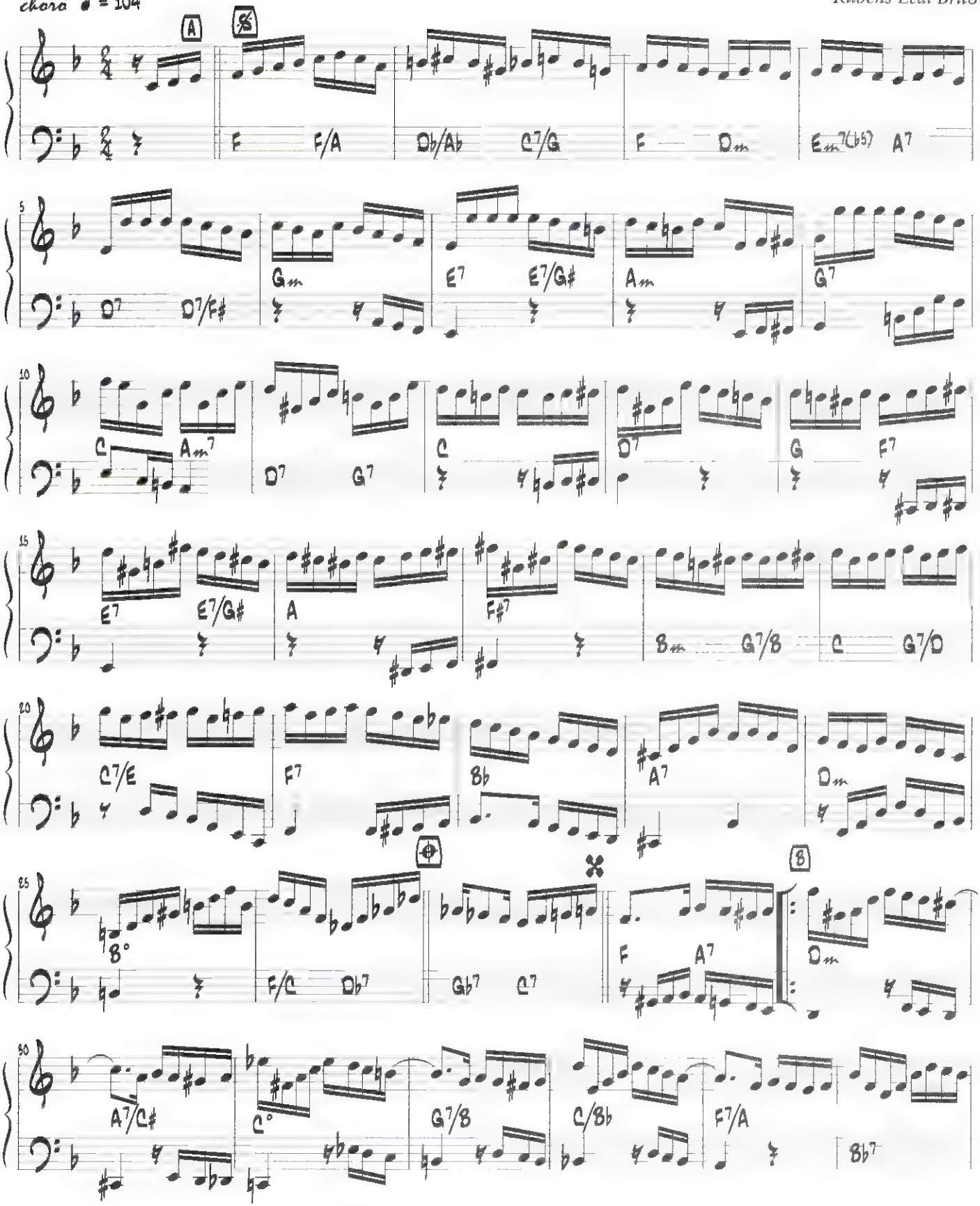

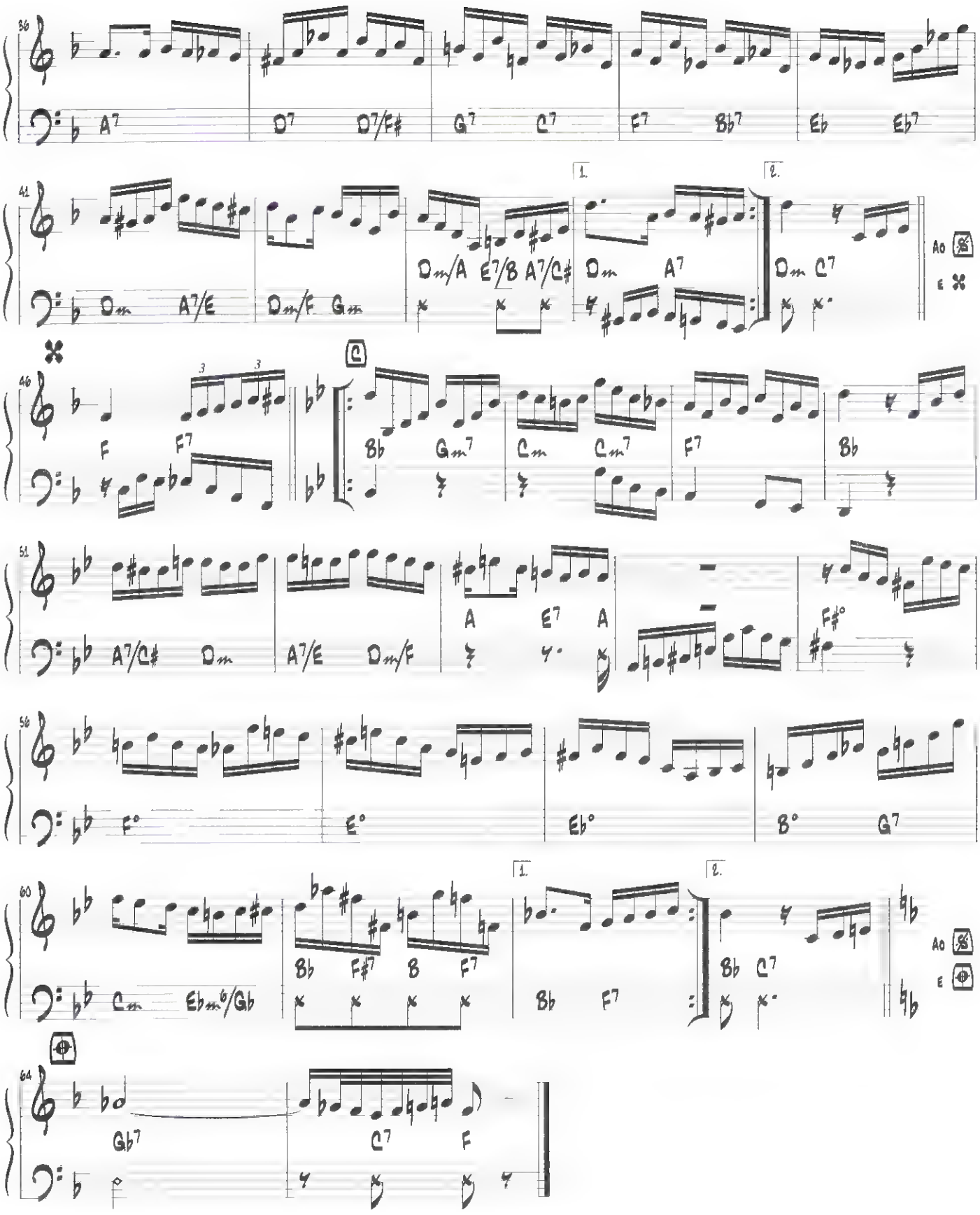
36
A7
D7
D7/F#
G7
C7
F7
Bb7
Eb
Eb7
41
Dm
A7/E
Dm/F
Gm
Dm/A
E7/B
A7/C#
1.
Dm
A7
2.
Dm
C7
Ao
E
46
F
F7
Bb
Gm7
Cm
Cm7
F7
Bb
51
A7/C#
Dm
A7/E
Dm/F
A
E7
A
F#°
56
F°
E°
Eb°
B°
G7
60
Cm
Ebm6/Gb
Bb
F#7
B
F7
1.
Bb
F7
2.
Bb
C7
Ao
E
64
Gb7
C7
F

Murmurando

choro ♩ = 104

Fon-Fon e Mário Rossi

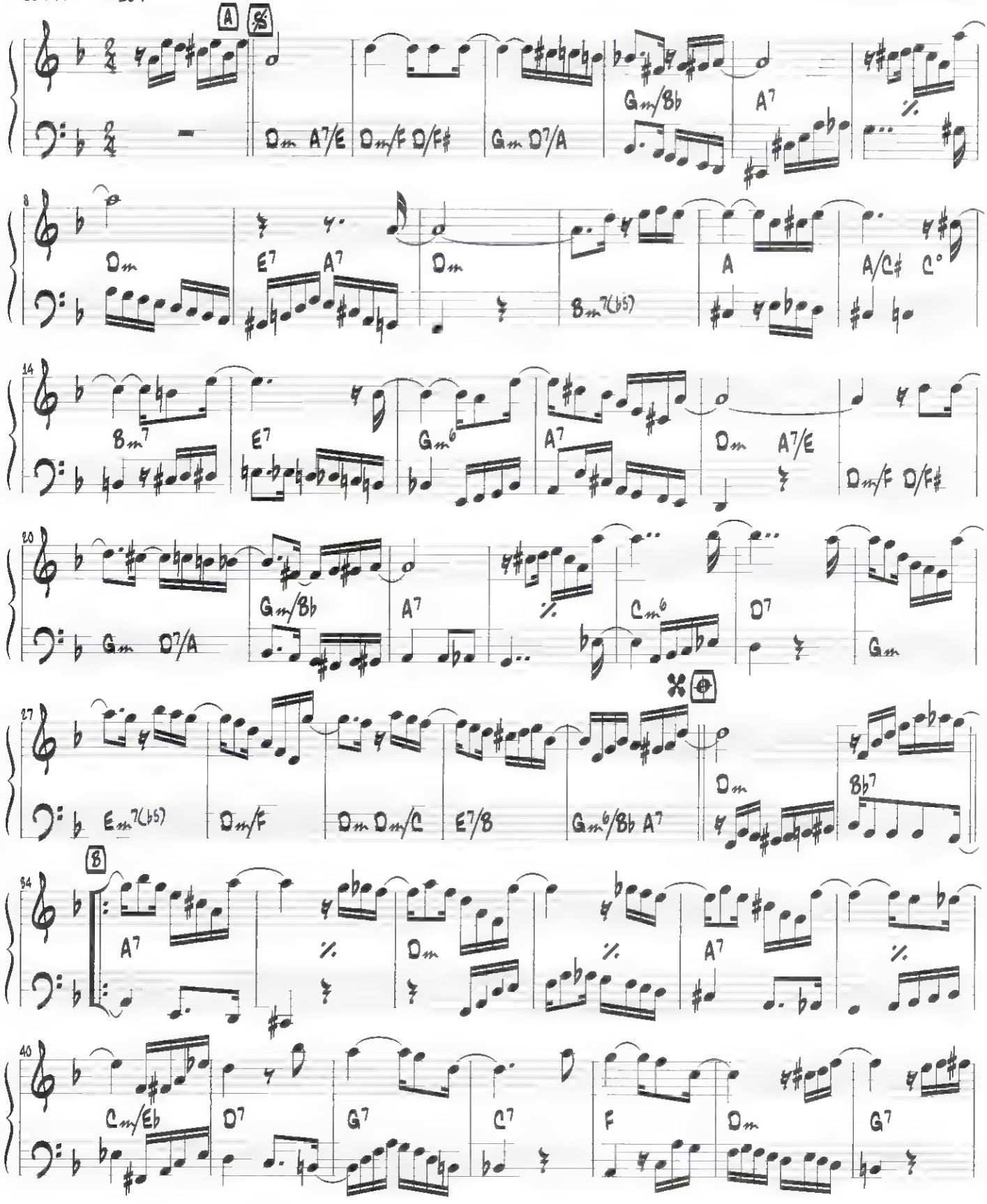

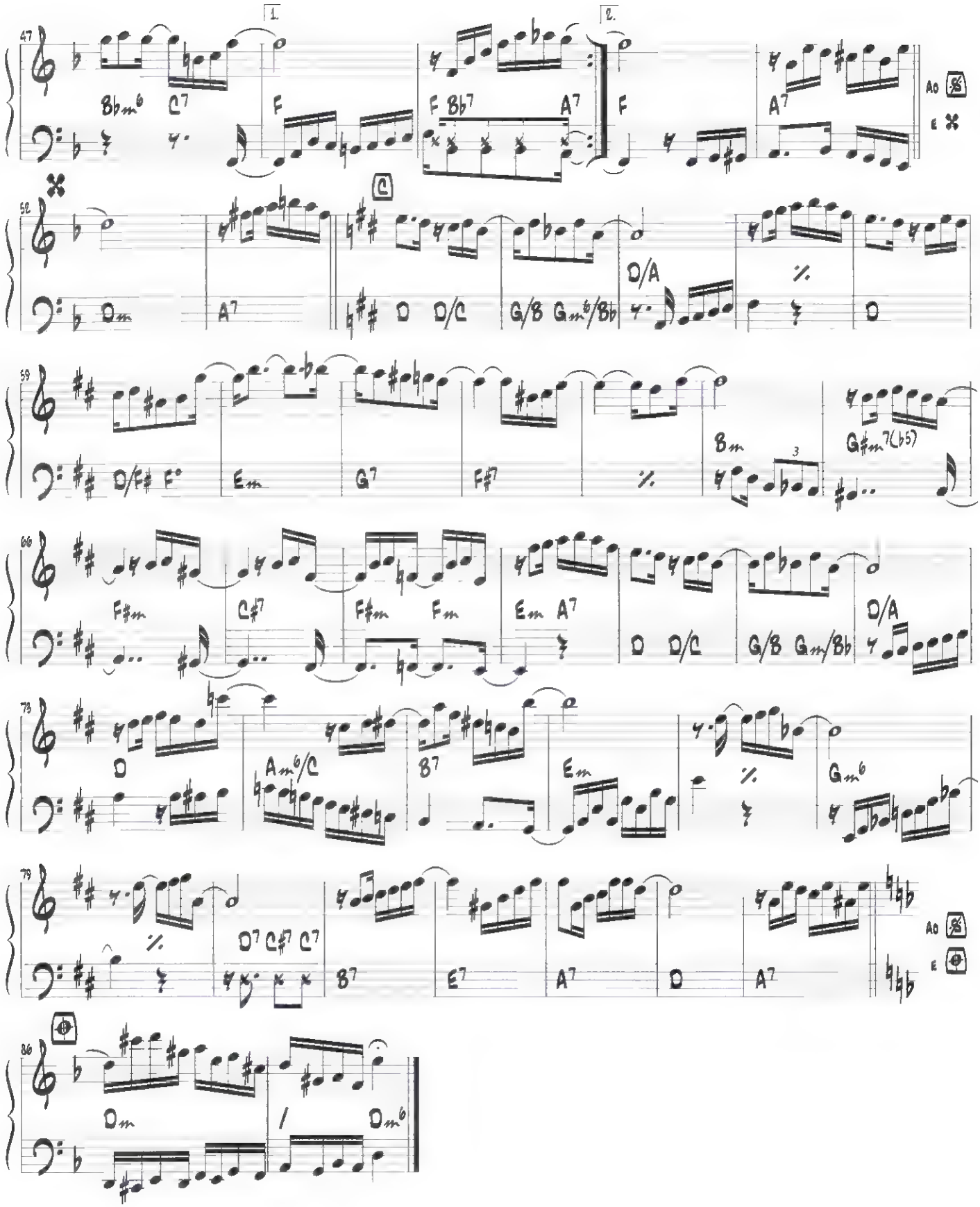
47
1.
2.
Bbm6
C7
F
F
Bb7
A7
F
A7
A0
E
52
Dm
A7
C
D
D/C
G/B
Gm6/Bb
D/A
D
59
D/F#
E°
Em
G7
F#7
Bm
3
G#m7(b5)
66
F#m
C#7
F#m
Fm
Em
A7
D
D/C
G/B
Gm/Bb
D/A
73
D
Am6/C
B7
Em
Gm6
79
D7
C#7
C7
B7
E7
A7
D
A7
A0
E
86
Dm
Dm6

O bom filho à casa torna

Bonfiglio de Oliveira

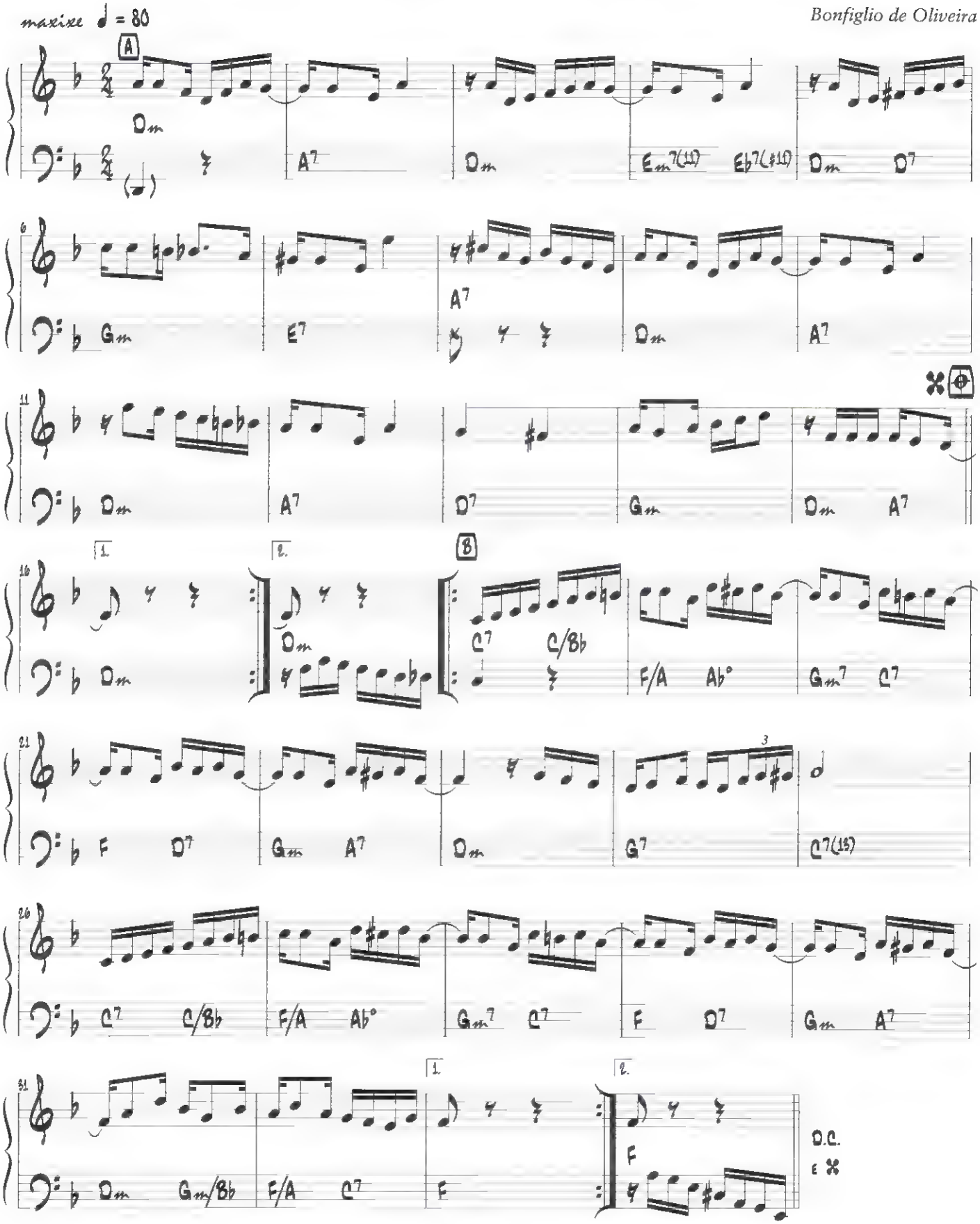

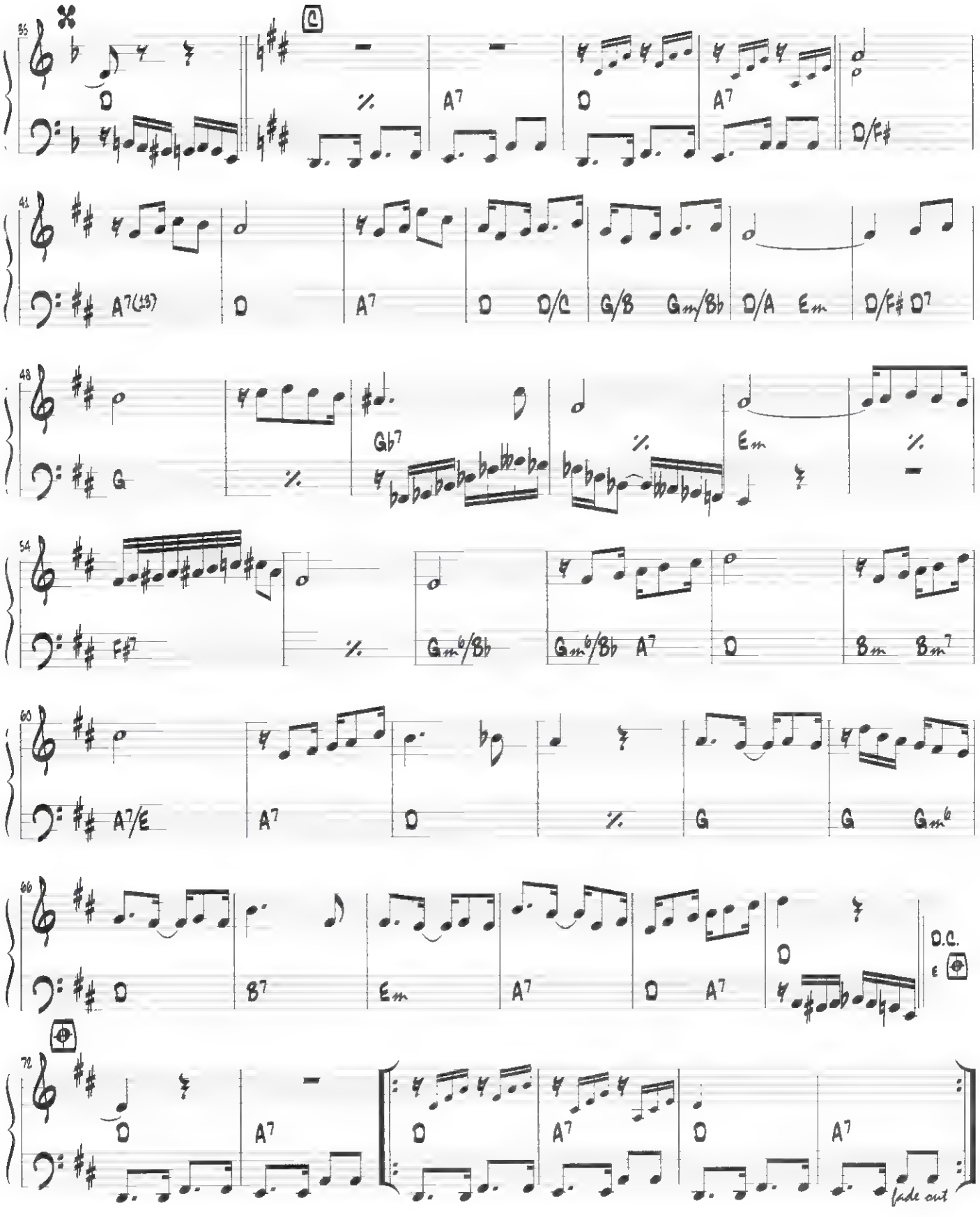
35
D
A7
D
A7
D/F#
41
A7(13)
D
A7
D
D/C
G/B
Gm/Bb
D/A
Em
D/F#
D7
48
G
Gb7
Em
54
F#7
Gm6/Bb
Gm6/Bb
A7
D
Bm
Bm7
60
A7/E
A7
D
G
G
Gm6
66
D
B7
Em
A7
D
A7
D
D.C.
72
D
A7
D
A7
D
A7
fade out

O vôo da mosca

valsa ligeira ♩ = 240

Jacob do Bandolim

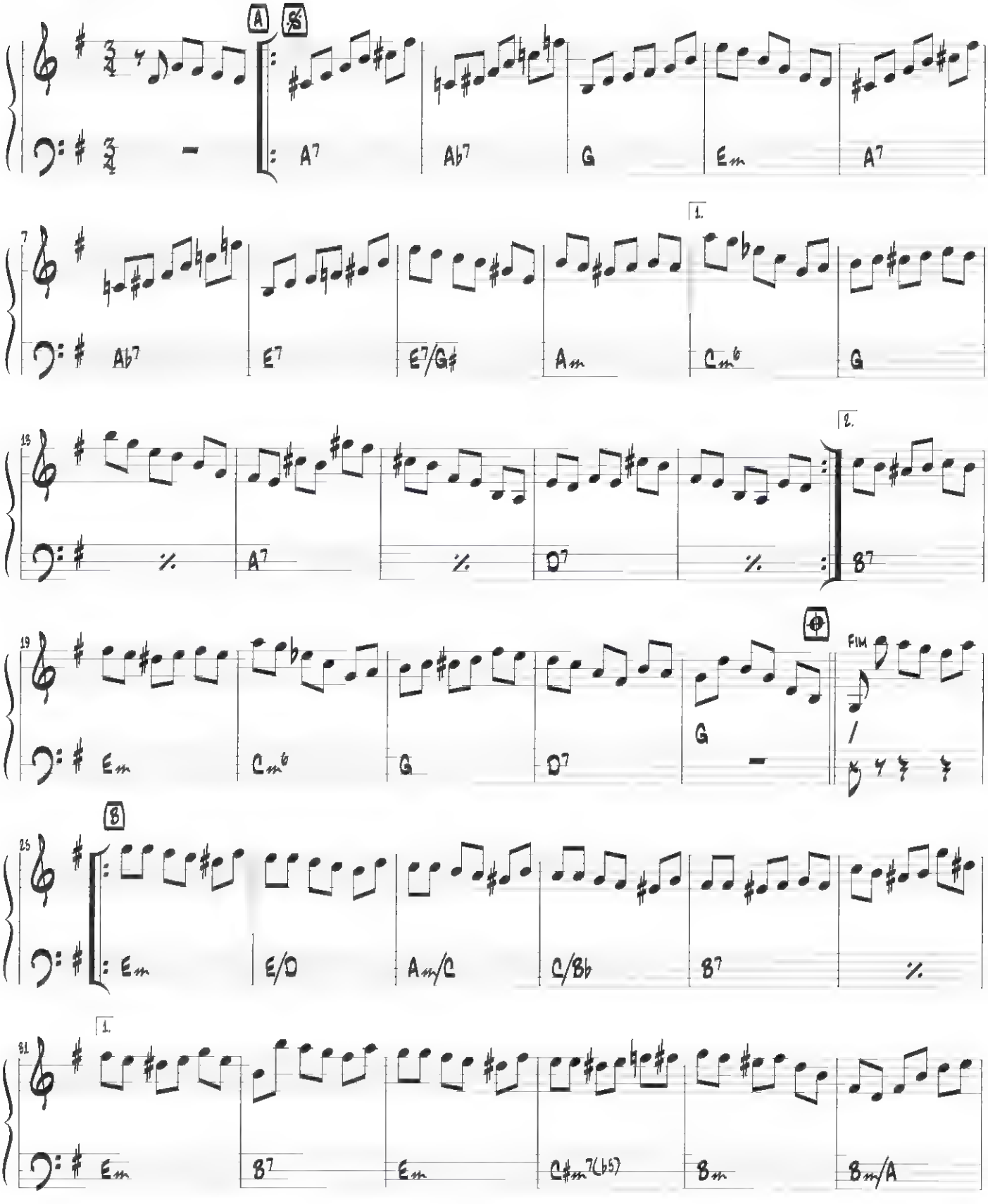

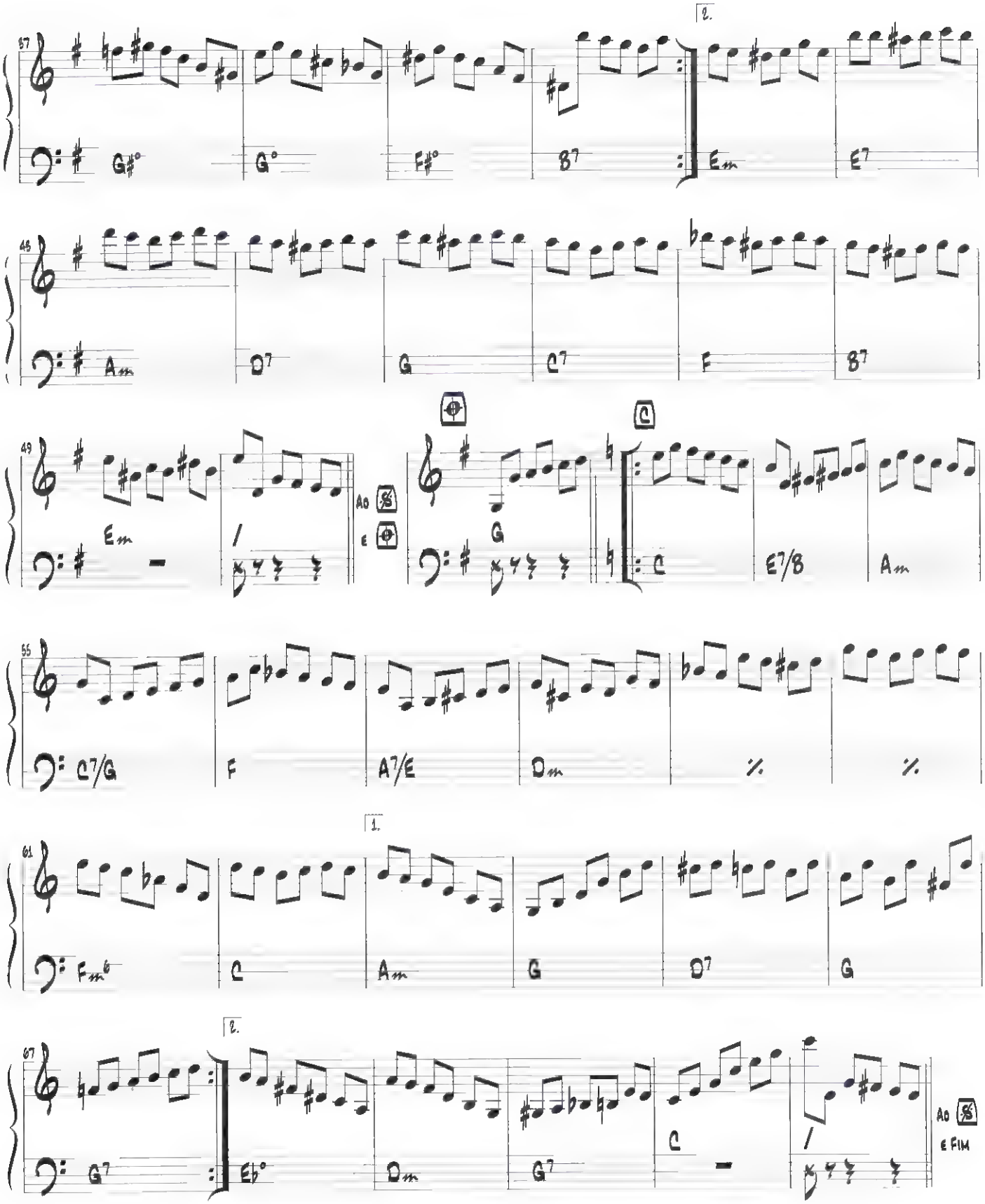
2.
G♯° G° F♯° B7 Em E7
Am D7 G C7 F B7
Em
Ao
e
G
C
E7/B Am
C7/G F A7/E Dm
1.
Fm6 C Am G D7 G
2.
G7 Eb° Dm G7 C
Ao
e Fim

Odeon

Ernesto Nazareth e Hubaldo

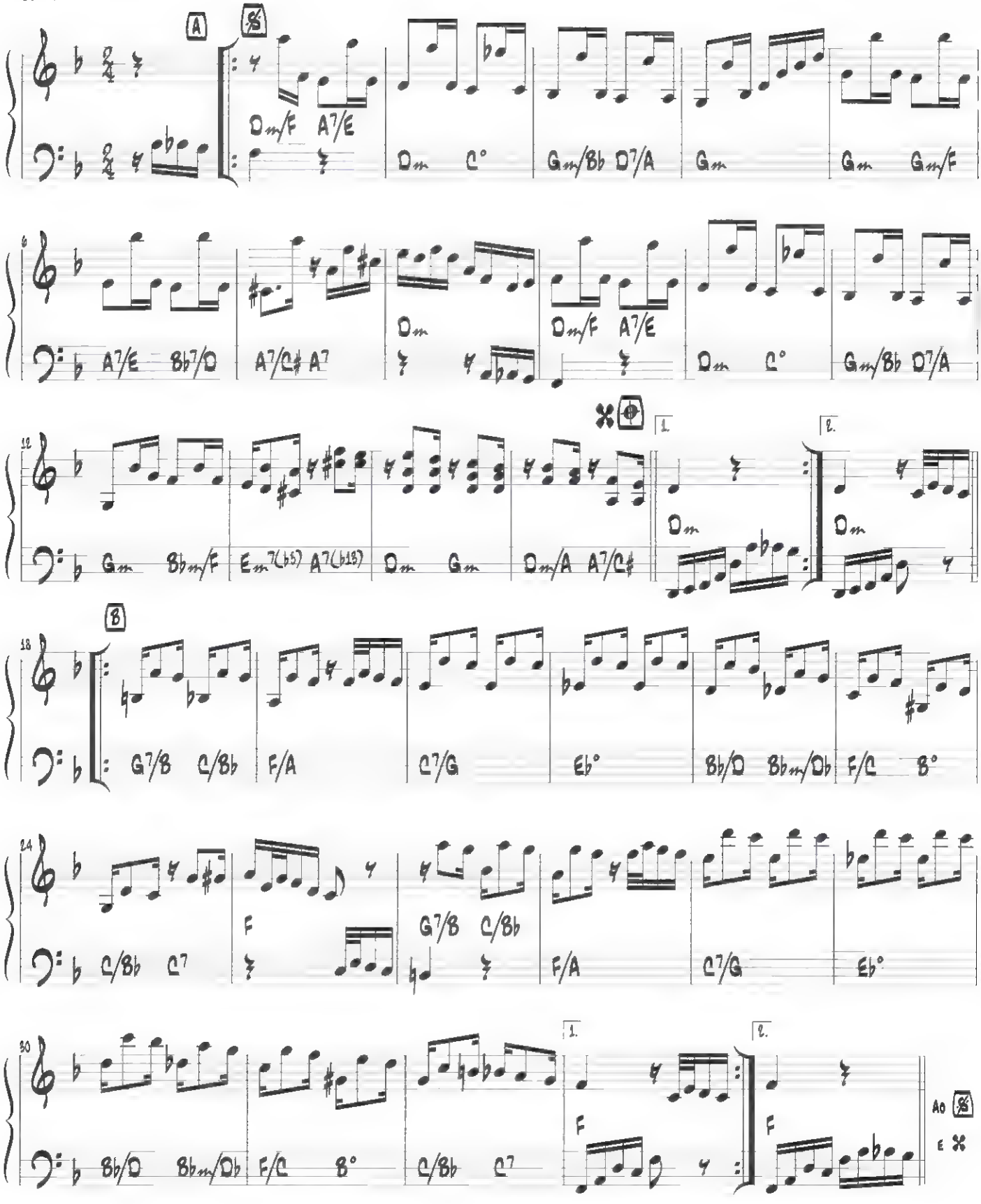

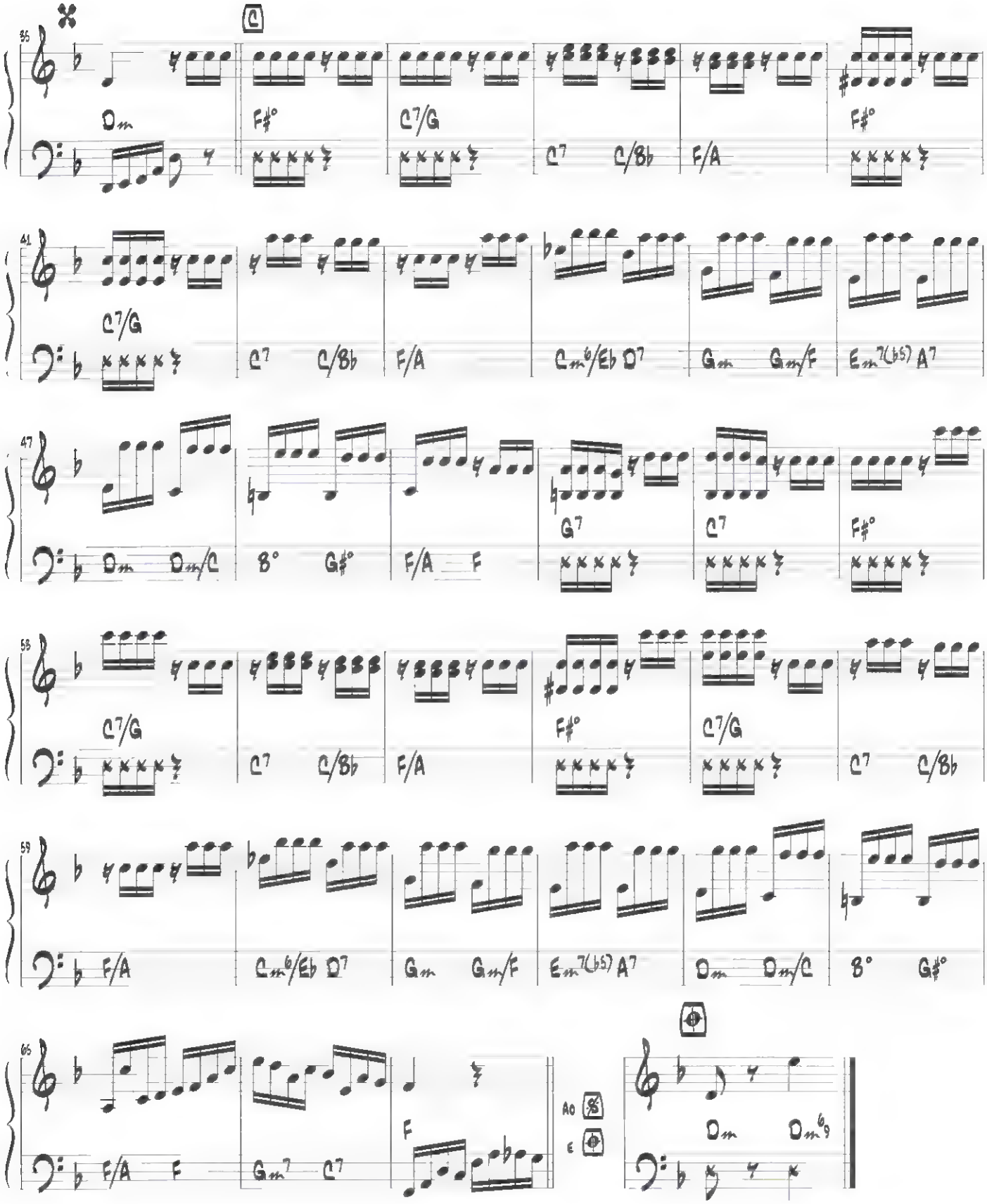
35
Dm
F♯°
C7/G
C7
C/B♭
F/A
F♯°
41
C7/G
C7
C/B♭
F/A
Cm6/E♭ D7
Gm
Gm/F
Em7(♭5) A7
47
Dm
Dm/C
B°
G♯°
F/A
F
G7
C7
F♯°
53
C7/G
C7
C/B♭
F/A
F♯°
C7/G
C7
C/B♭
59
F/A
Cm6/E♭ D7
Gm
Gm/F
Em7(♭5) A7
Dm
Dm/C
B°
G♯°
65
F/A
F
Gm7
C7
F
A0
E
Dm
Dm6/9

Os cinco companheiros

Pixinguinha

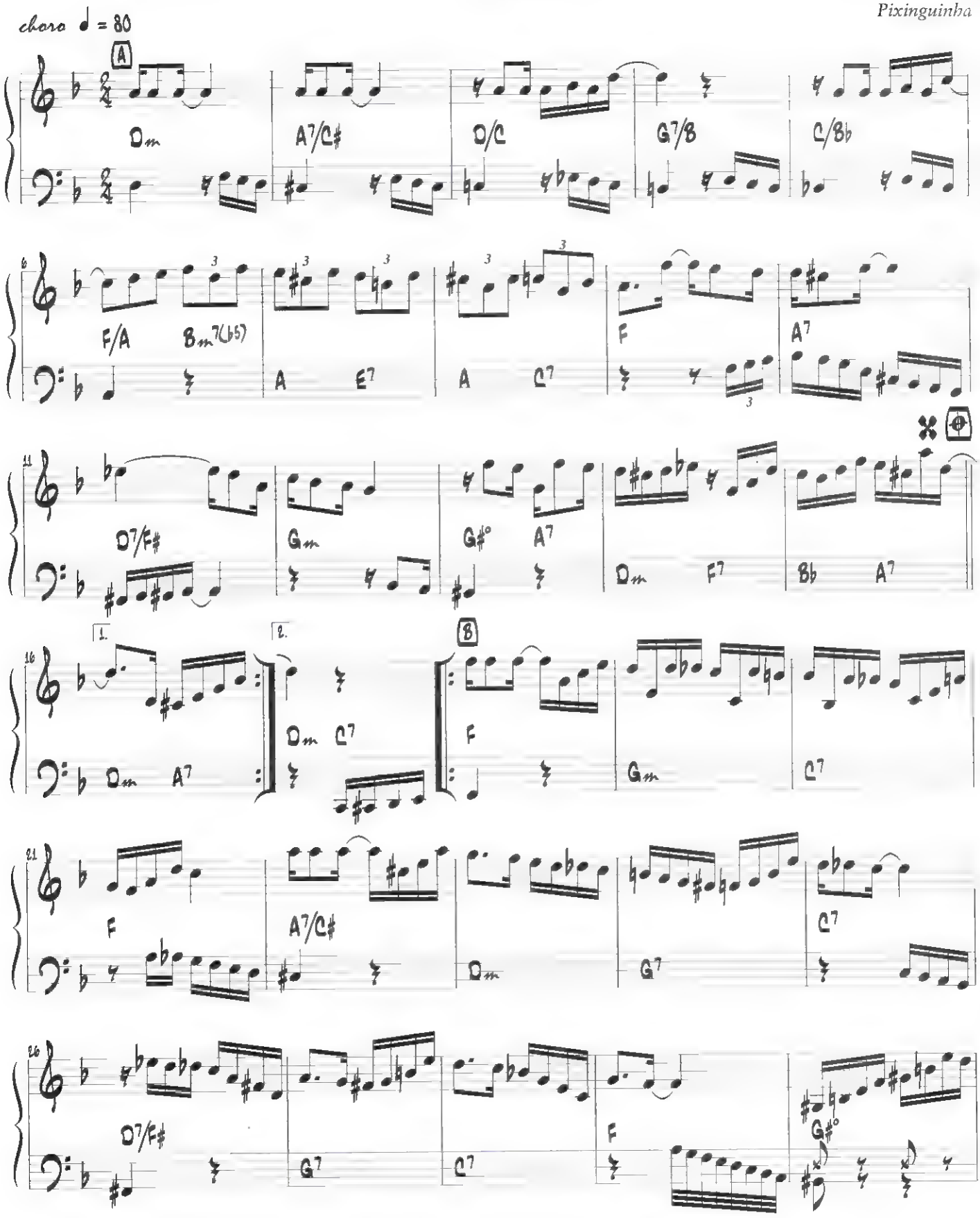

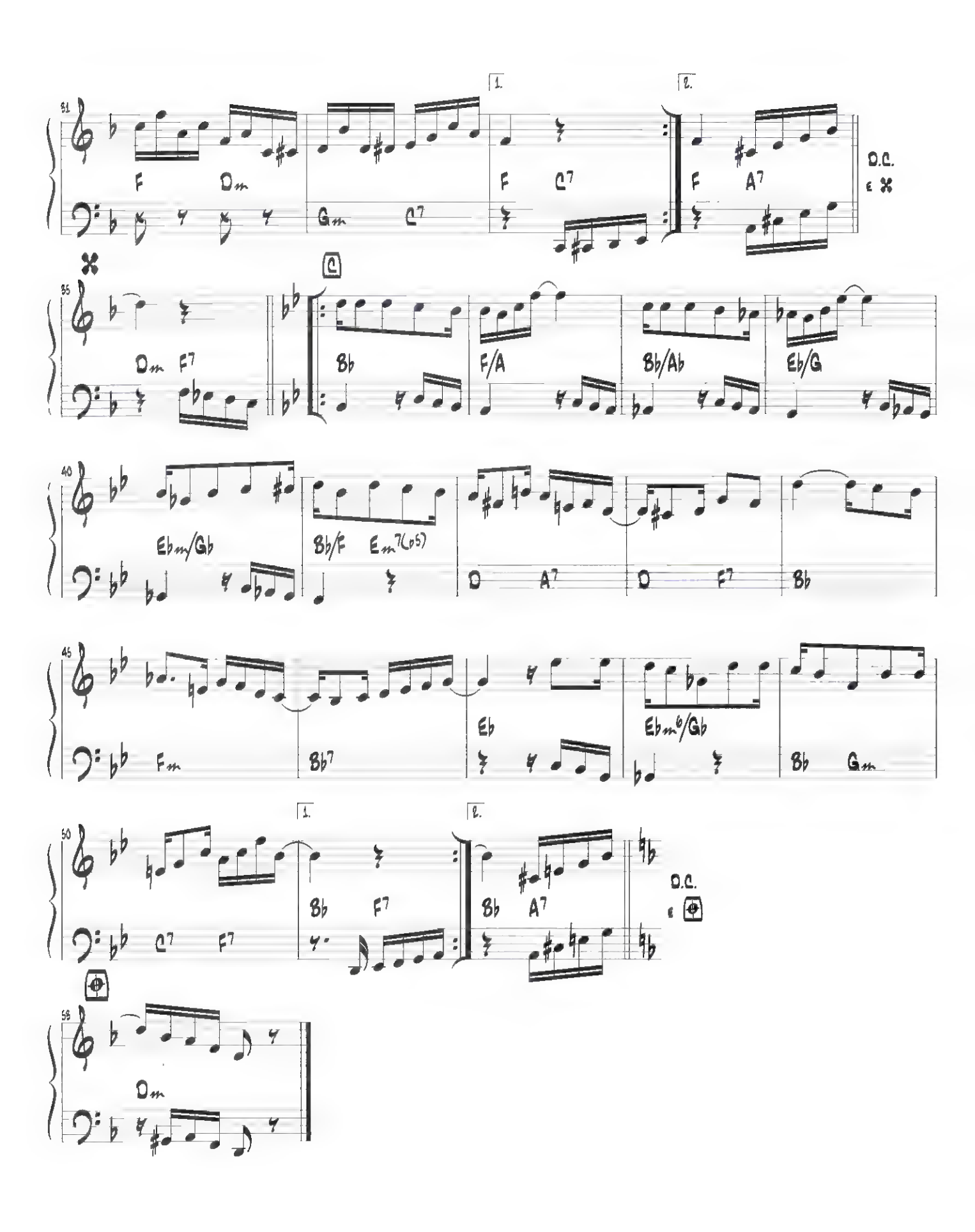
1.
2.
F
Dm
Gm
C7
F
C7
F
A7
D.C.
Dm
F7
C
Bb
F/A
Bb/Ab
Eb/G
Ebm/Gb
Bb/F
Em7(b5)
D
A7
D
F7
Bb
Fm
Bb7
Eb
Ebm6/Gb
Bb
Gm
C7
F7
Bb
F7
Bb
A7
D.C.
Dm

Os três chorões

Cristovão Bastos

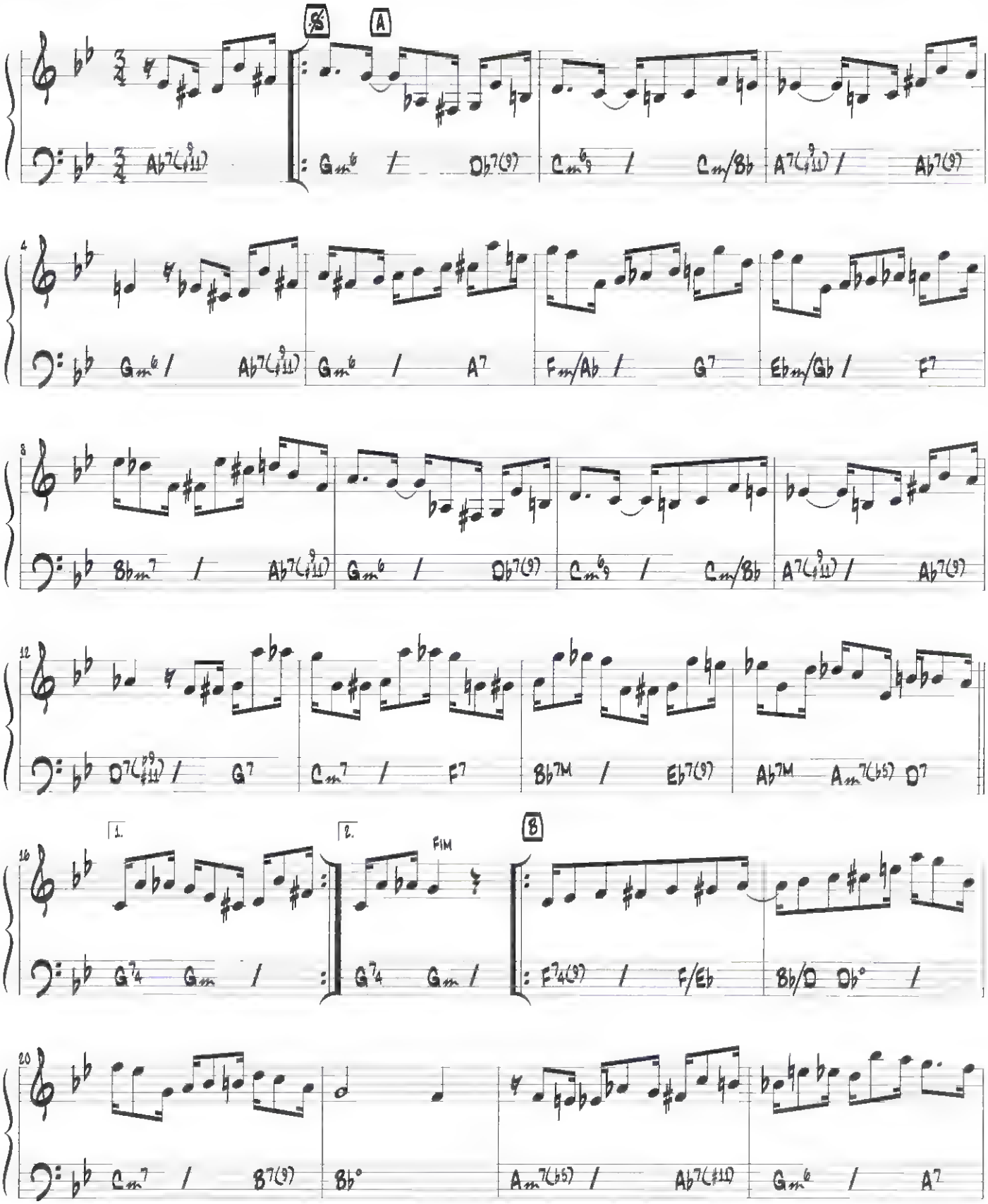

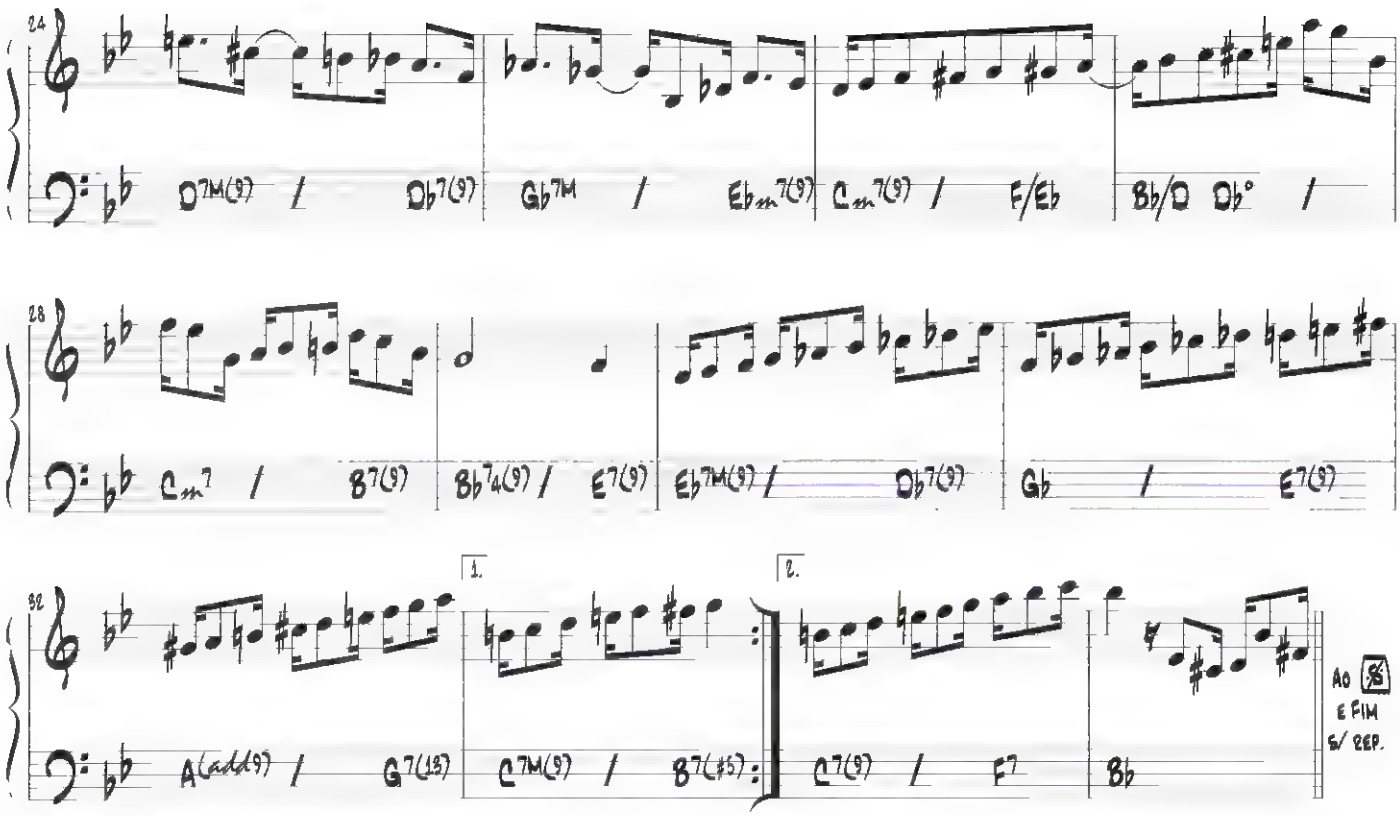
24
D♭7M(9) / D♭7(9) G♭7M / E♭m7(9) C♭m7(9) / F/E♭ B♭/D D♭° /
28
C♭m7 / B7(9) B♭7♭9(9) / E7(9) E♭7M(9) / D♭7(9) G♭ / E7(9)
32
1.
2.
A(add(9)) / G7(13) C7M(9) / B7(♯5) C7(9) / F7 B♭
AO 𝄋
E FIM
S/ REP.

Paciente

Pixinguinha e Daniel Santos

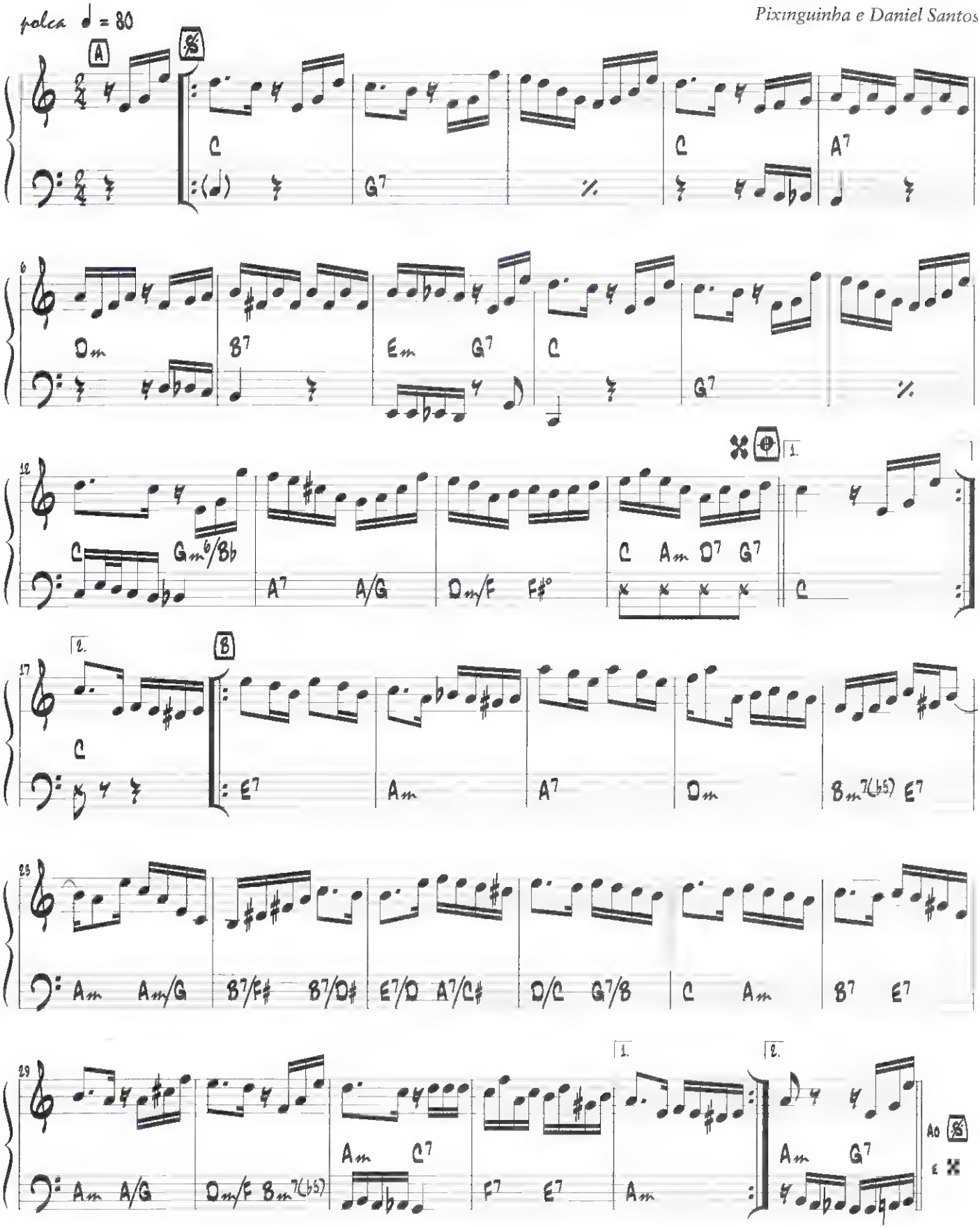

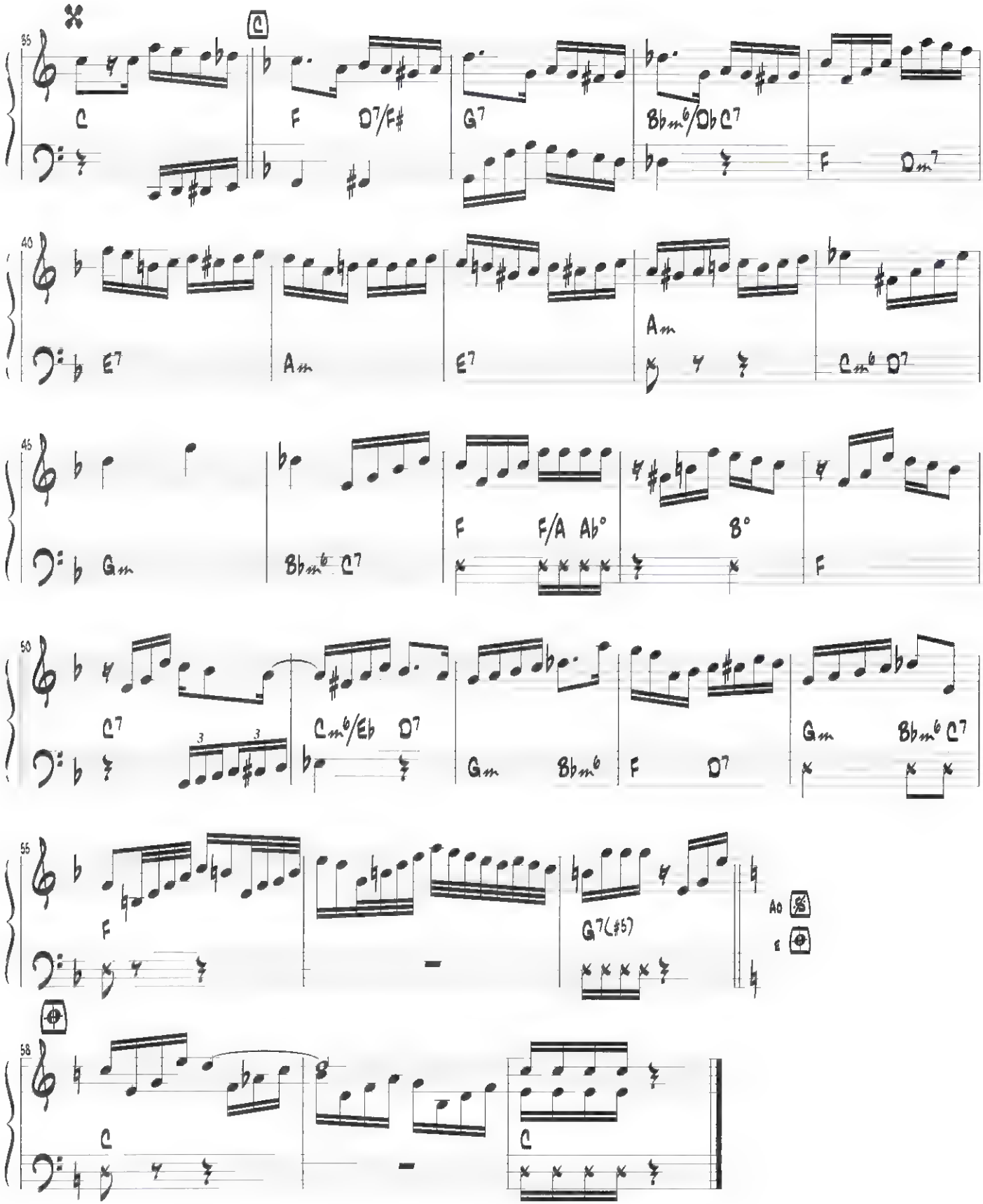
35
C
F
D7/F#
G7
Bbm6/Db C7
F
Dm7
40
E7
Am
E7
Am
Cm6 D7
46
Gm
Bbm6 C7
F
F/A
Ab°
B°
F
50
C7
Cm6/Eb
D7
Gm
Bbm6
F
D7
Gm
Bbm6 C7
55
F
G7(#5)
Ad lib.
58
C
C

Paraquedista

José Leocadio da Silveira

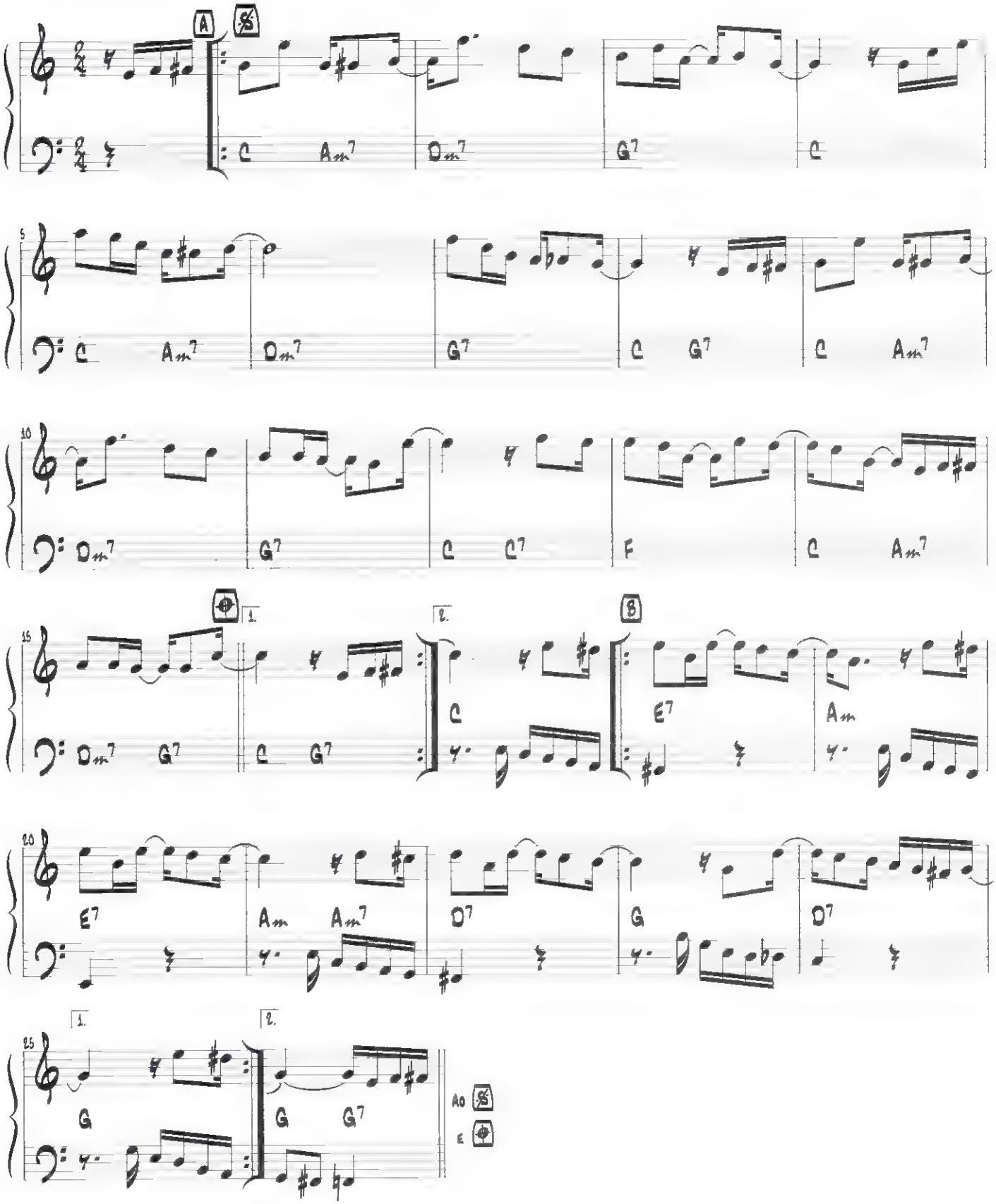

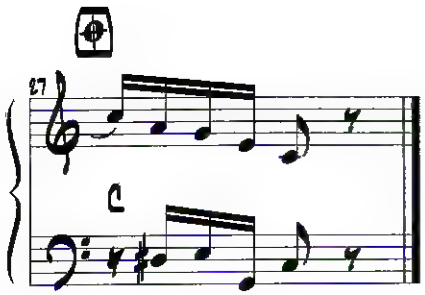

Perspectivo

Cristovão Bastos

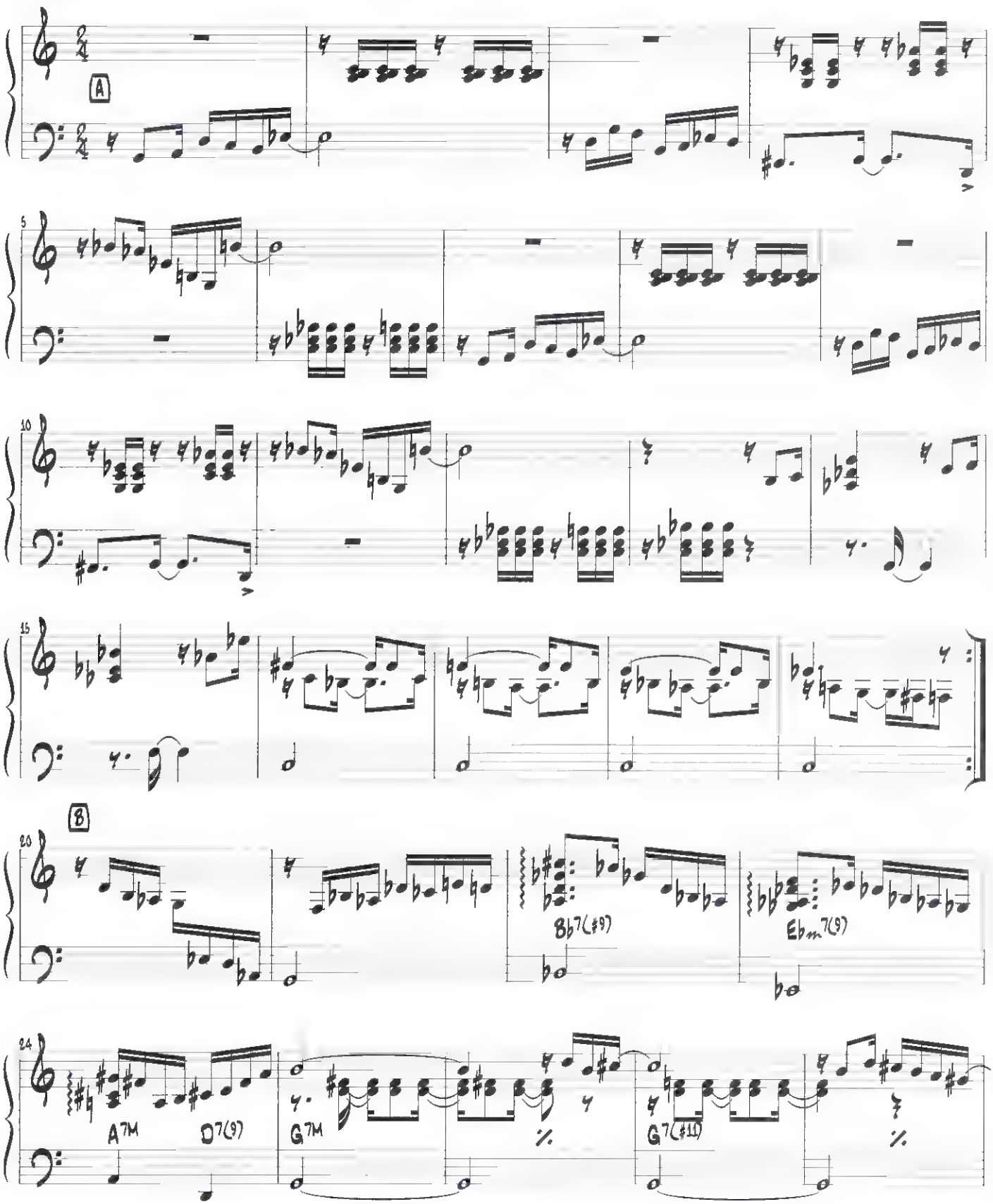

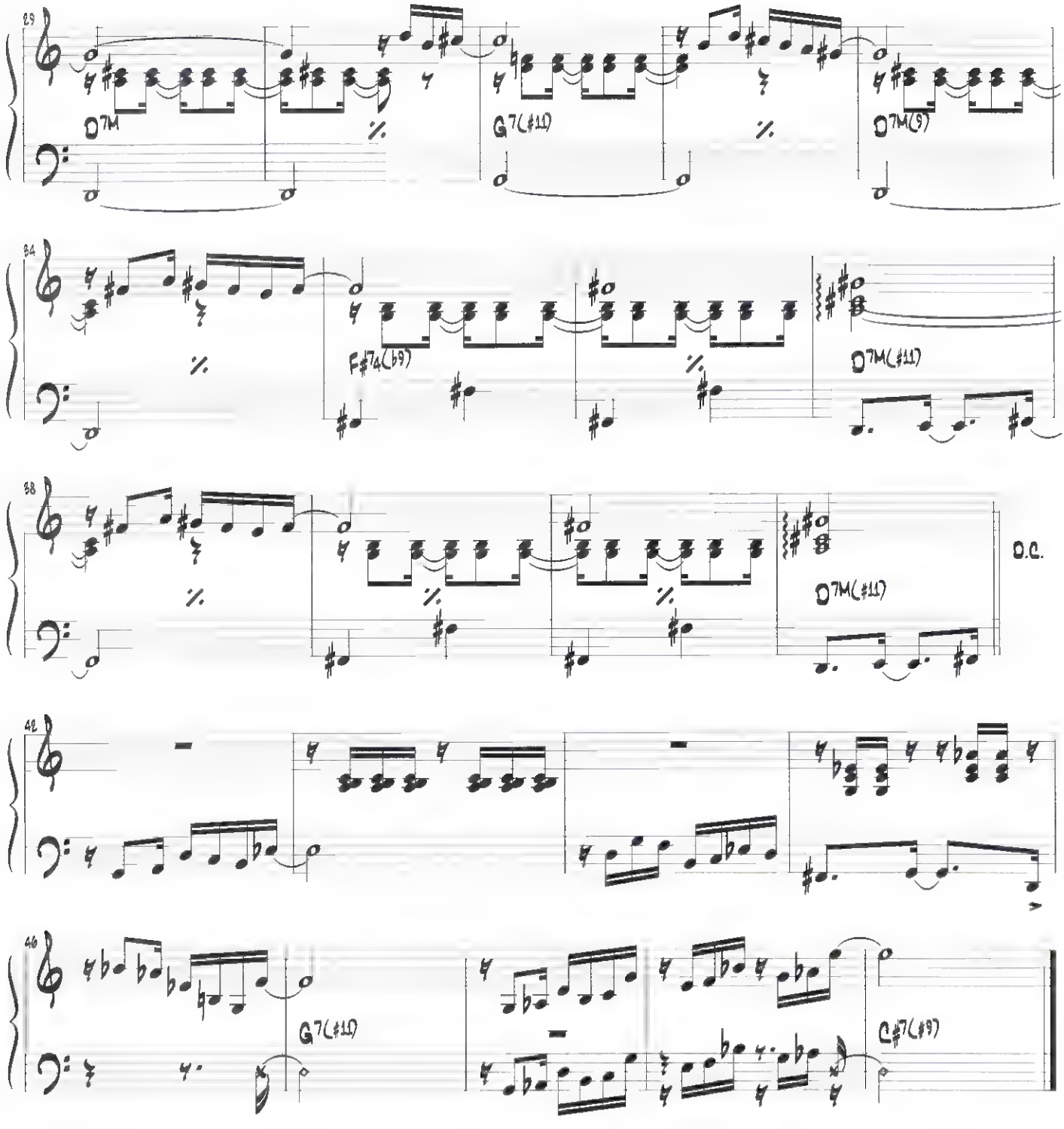
29
D7M
G7(#11)
D7M(9)
34
F#74(b9)
D7M(#11)
38
D.C.
D7M(#11)
42
46
G7(#11)
C#7(#9)

Picadinho à baiana

Luperce Miranda

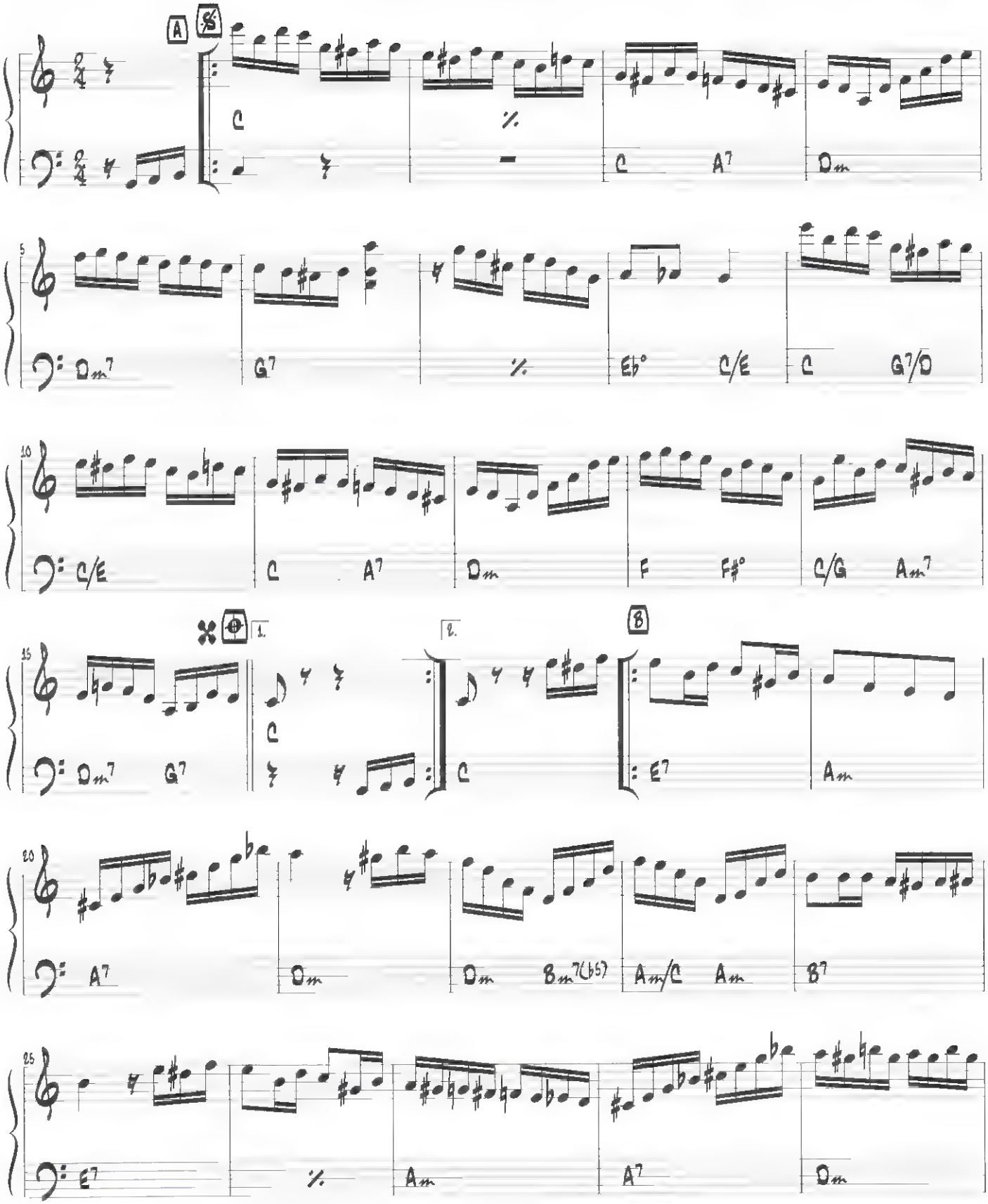

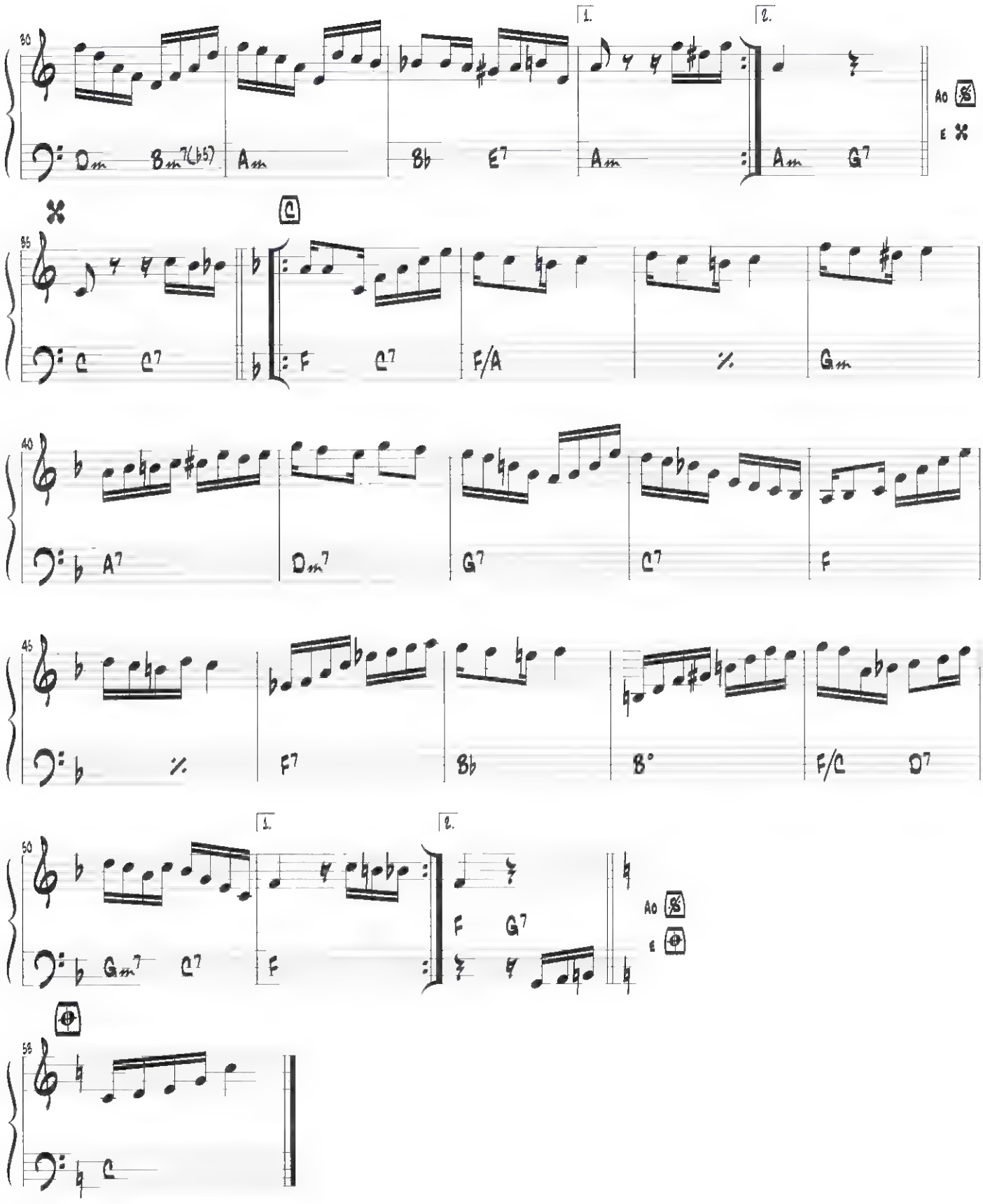
30
Dm
Bm7(b5)
Am
Bb
E7
1.
Am
2.
Am
G7
Ao
E
35
C
C7
F
C7
F/A
%
Gm
40
A7
Dm7
G7
C7
F
45
%
F7
Bb
B°
F/C
D7
50
1.
Gm7
C7
F
2.
F
G7
Ao
E
58
C

Quando me lembro

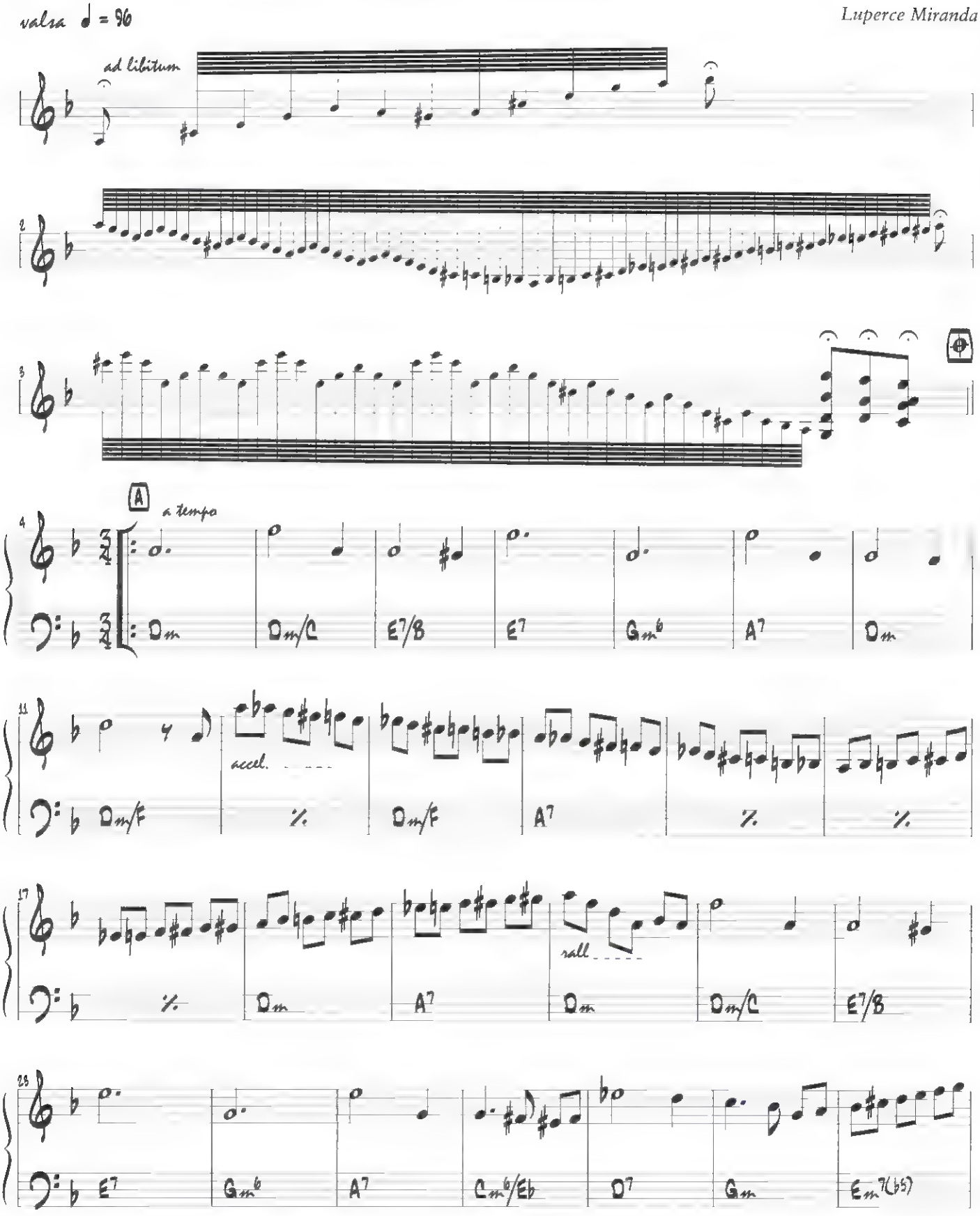

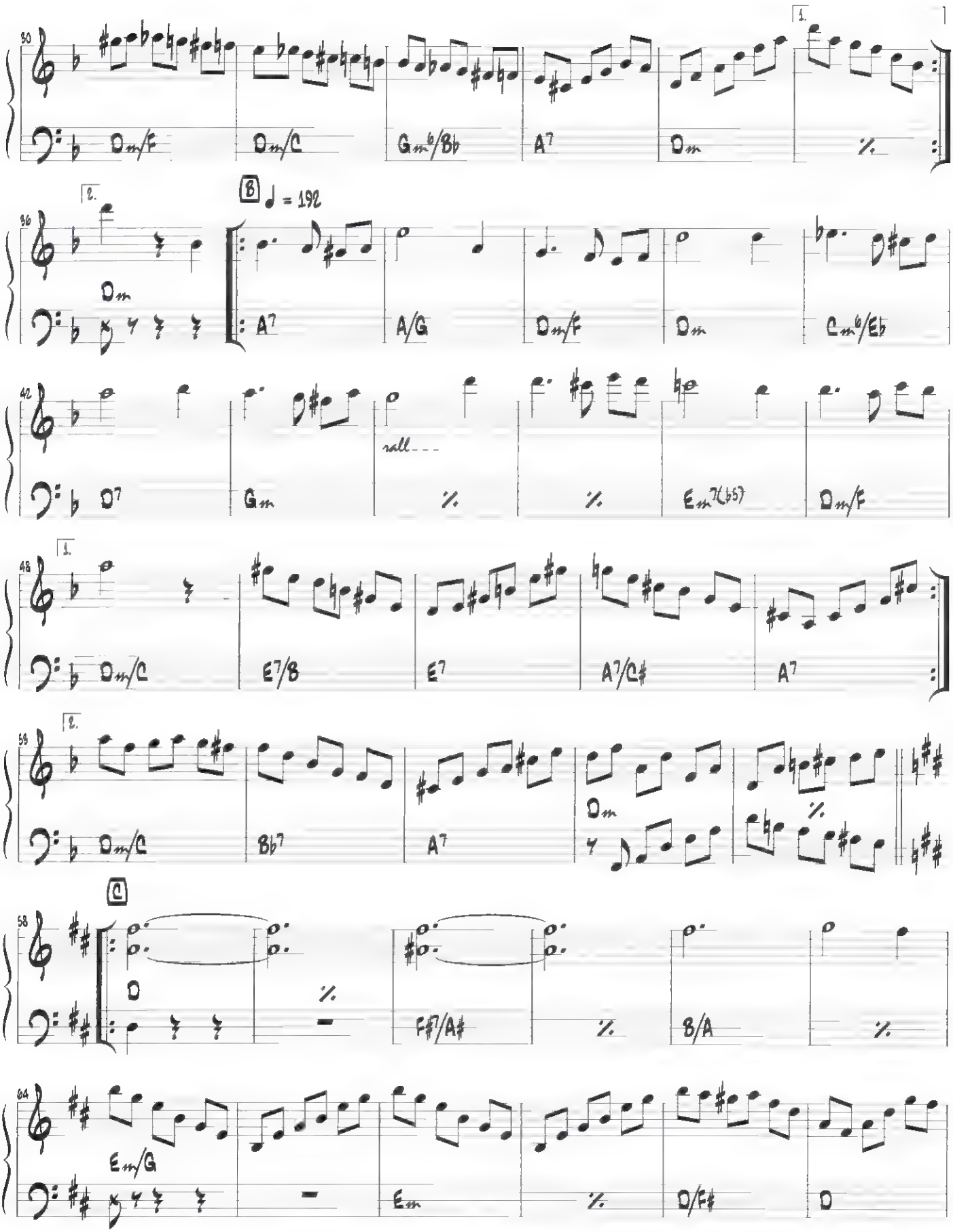
1.
Dm/F
Dm/C
Gm♭/B♭
A7
Dm
2.
B
♩ = 192
Dm
A7
A/G
Dm/F
Dm
Cm♭/E♭
D7
Gm
rall.
Em7(♭5)
Dm/F
1.
Dm/C
E7/B
E7
A7/C♯
A7
2.
Dm/C
B♭7
A7
Dm
C
D
F♯7/A♯
B/A
Em/G
Em
D/F♯
D

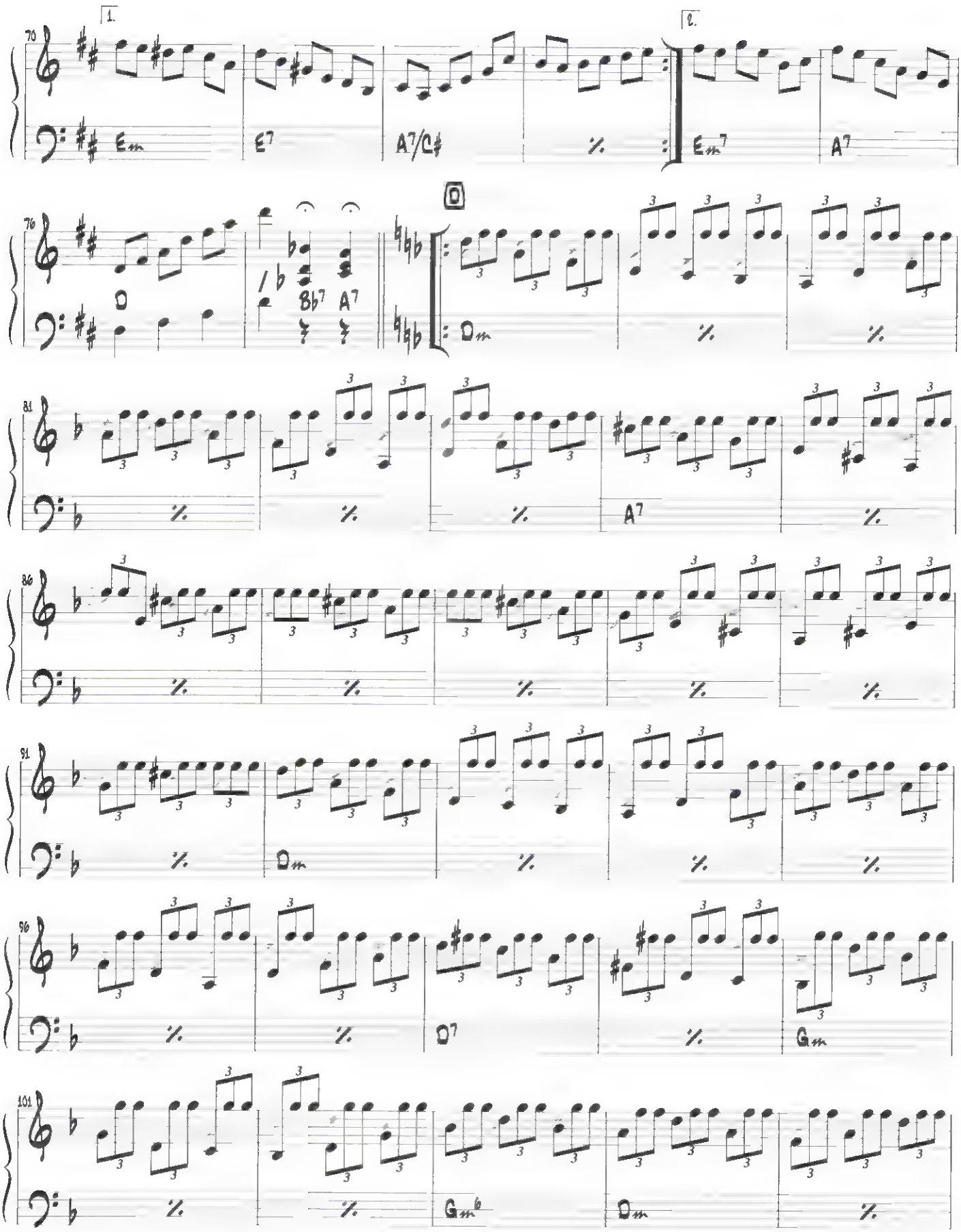
1.
2.
70
Em
E7
A7/C#
Em7
A7
76
D
Bb7
A7
D
Dm
81
A7
86
91
Dm
96
D7
Gm
101
Gm6
Dm

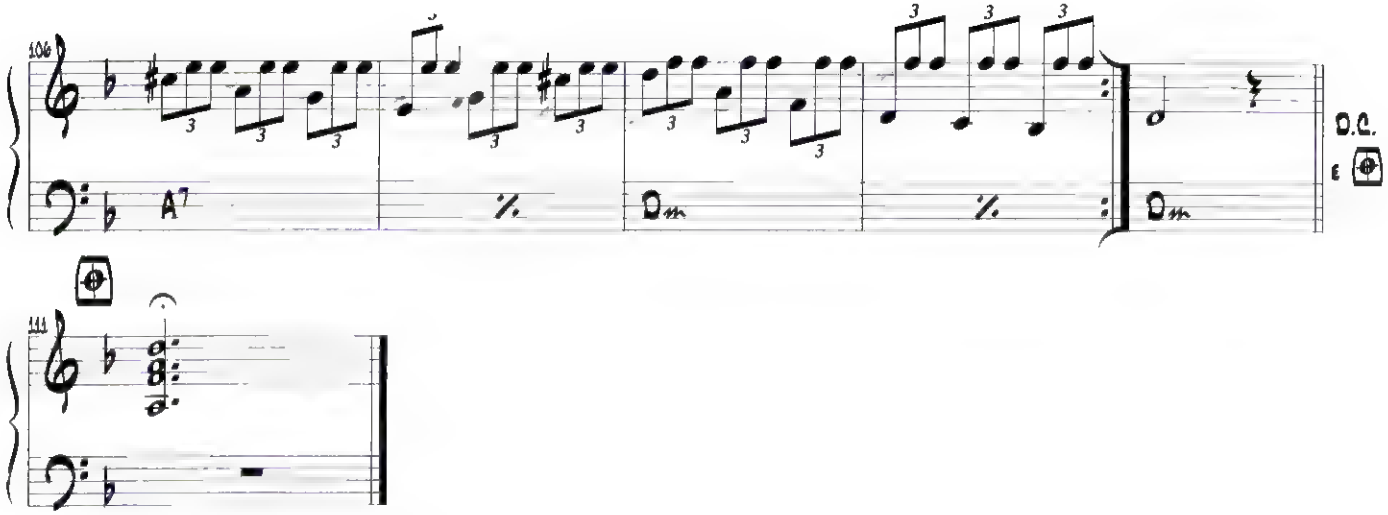
106
A7
Dm
D.C.
111

5ª valsa de esquina

Francisco Mignone

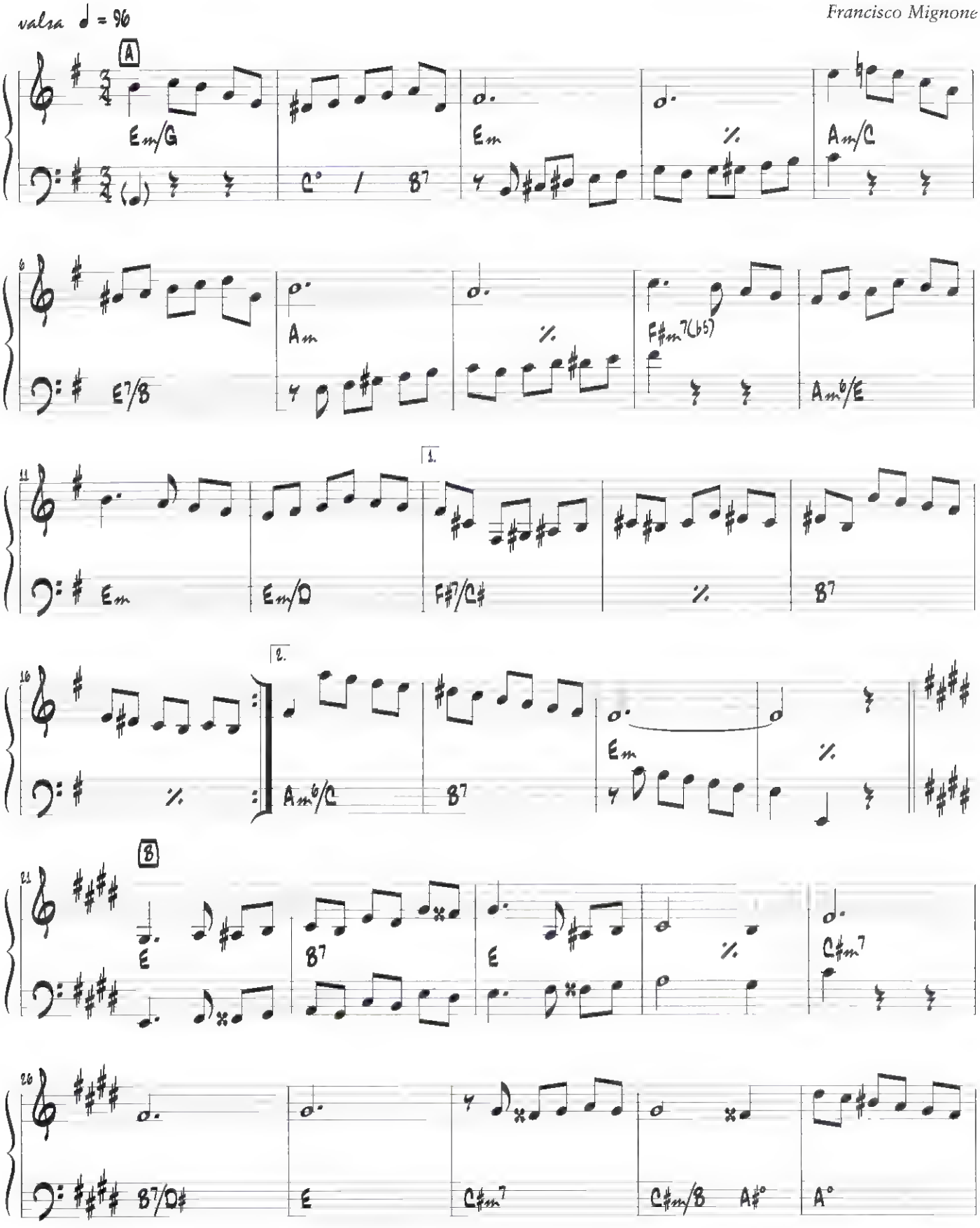

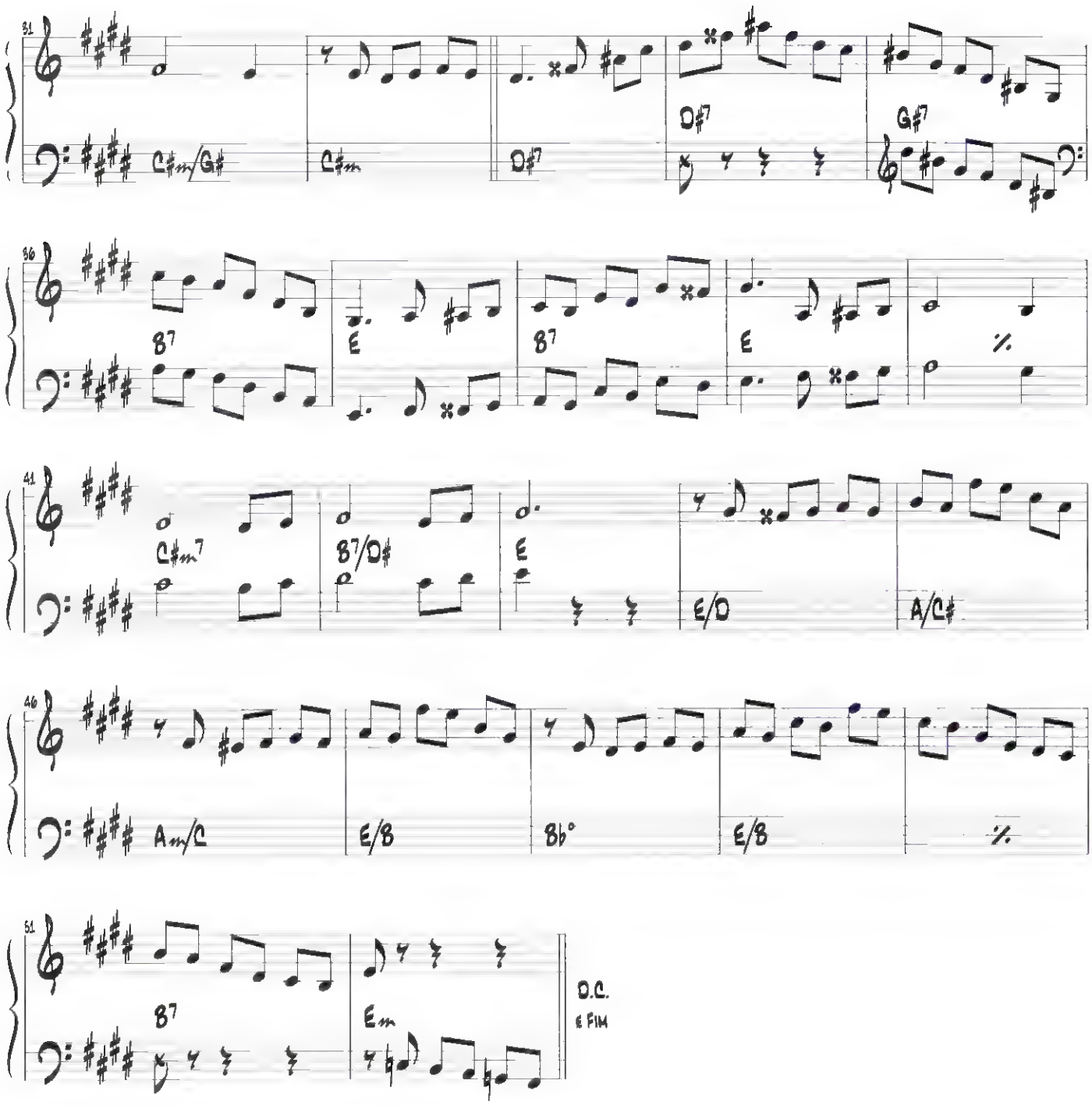
31
C♯m/G♯
C♯m
D♯7
D♯7
G♯7
36
B7
E
B7
E
41
C♯m7
B7/D♯
E
E/D
A/C♯
46
Am/C
E/B
Bb°
E/B
51
B7
Em
D.C.
E FIM

Radamés y Pelé

Antonio Carlos Jobim

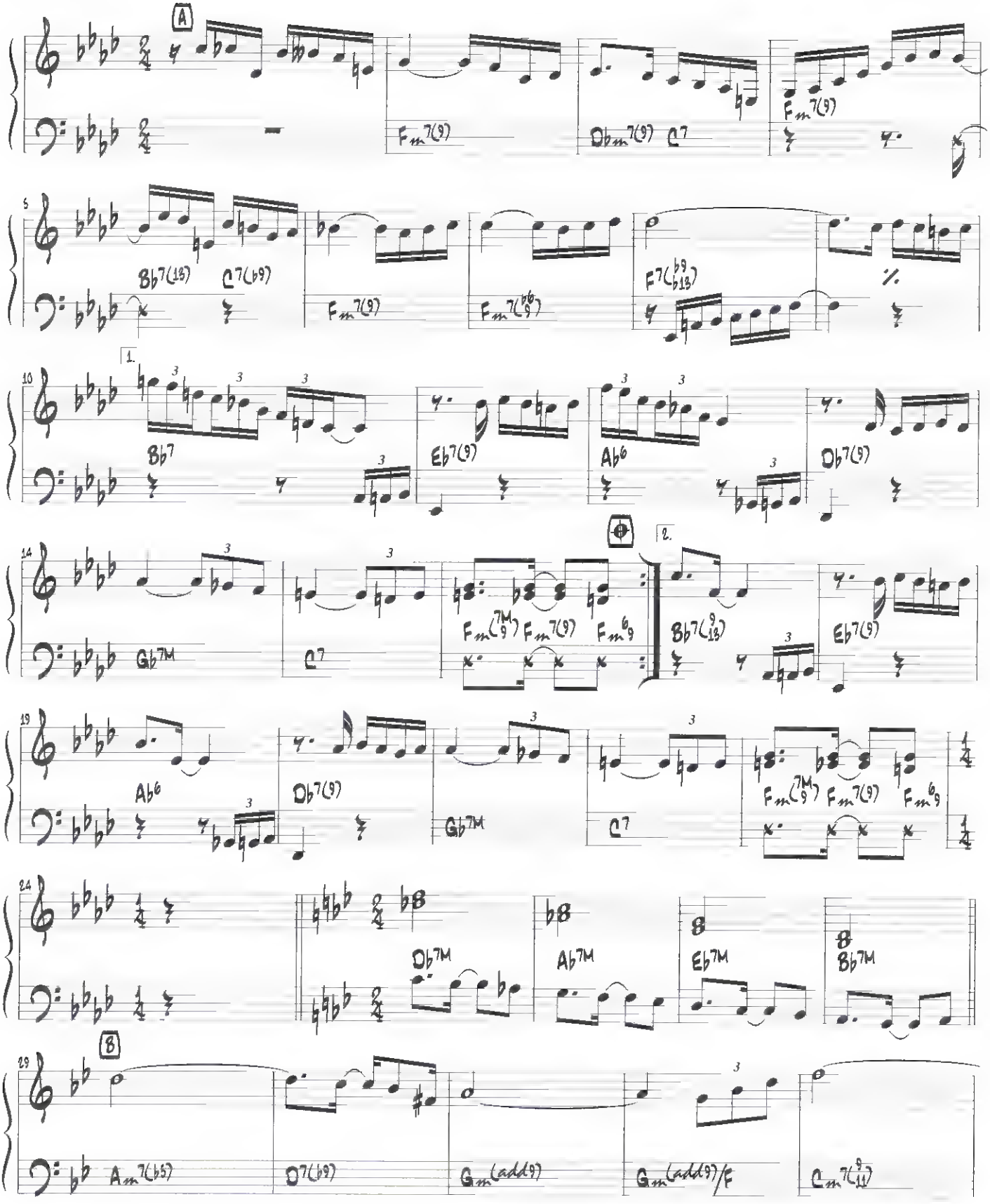

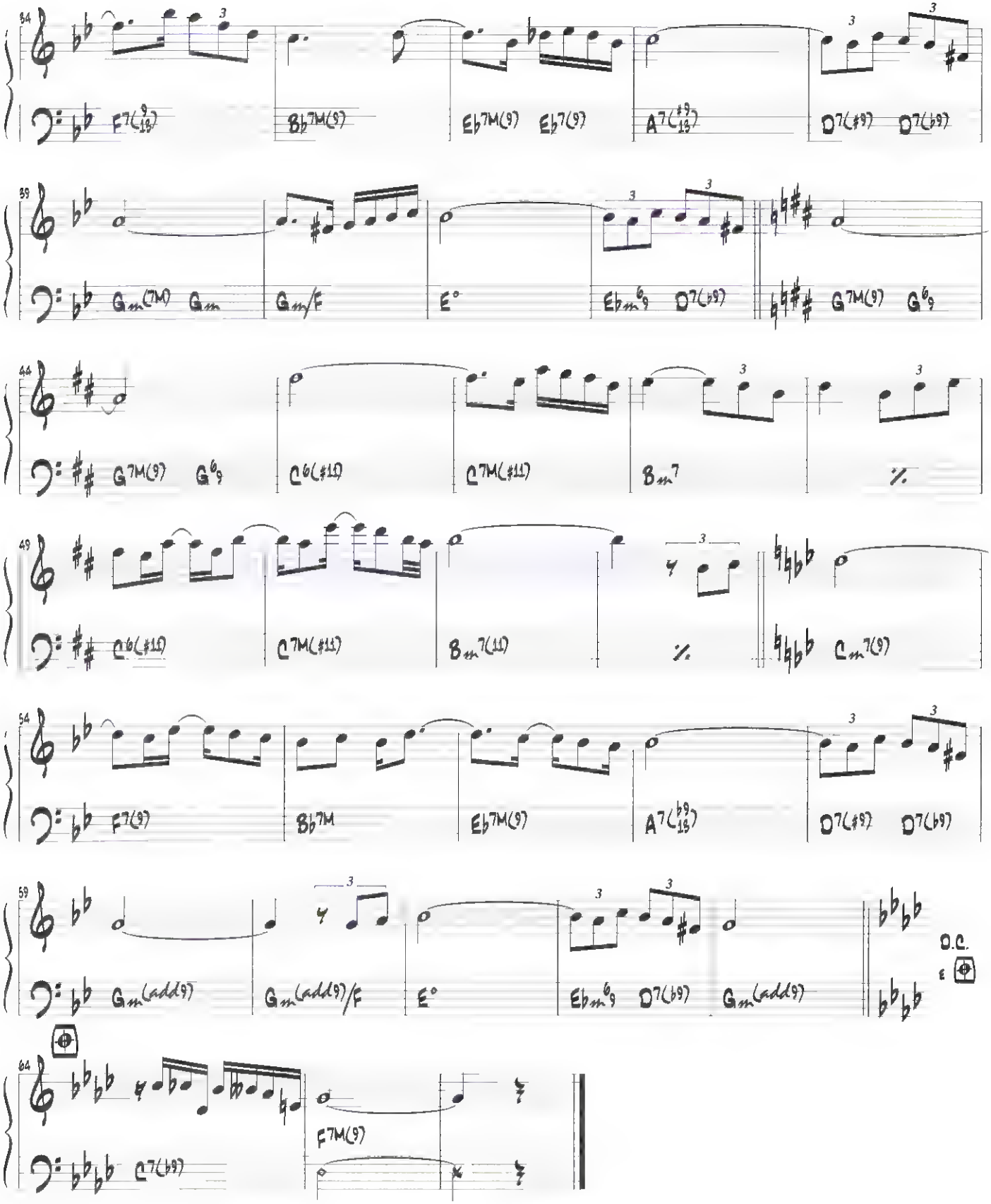
34
F7(9 13)
B♭7M(9)
E♭7M(9)
E♭7(9)
A7(♯9 13)
D7(♯9)
D7(♭9)
39
Gm(7M)
Gm
Gm/F
E°
E♭m6 9
D7(♭9)
G7M(9)
G6 9
44
G7M(9)
G6 9
C6(♯11)
C7M(♯11)
Bm7
49
C6(♯11)
C7M(♯11)
Bm7(11)
Cm7(9)
54
F7(9)
B♭7M
E♭7M(9)
A7(♭9 13)
D7(♯9)
D7(♭9)
59
Gm(add9)
Gm(add9)/F
E°
E♭m6 9
D7(♭9)
Gm(add9)
D.C.
64
C7(♭9)
F7M(9)

Recado

Rossini Ferreira

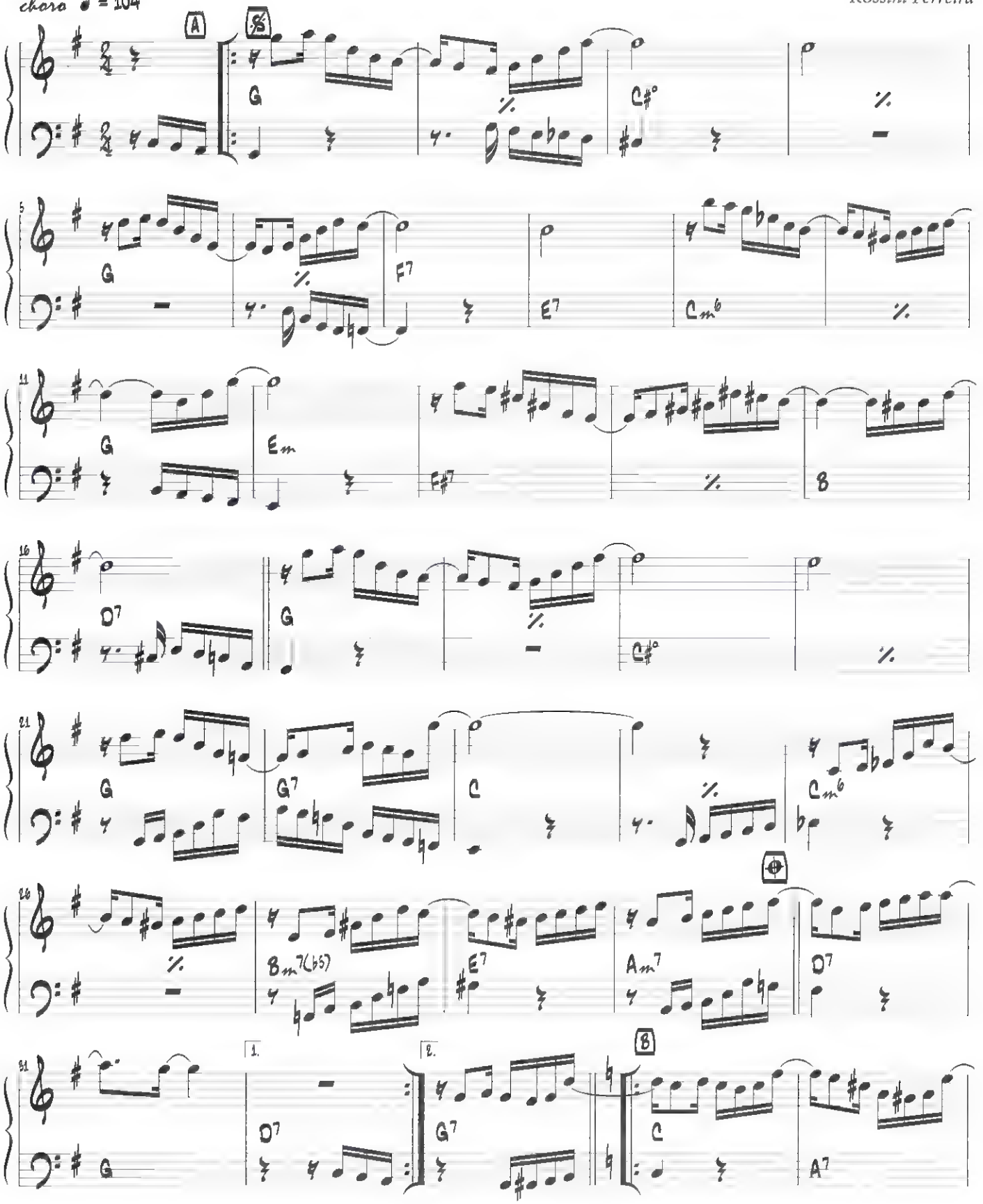

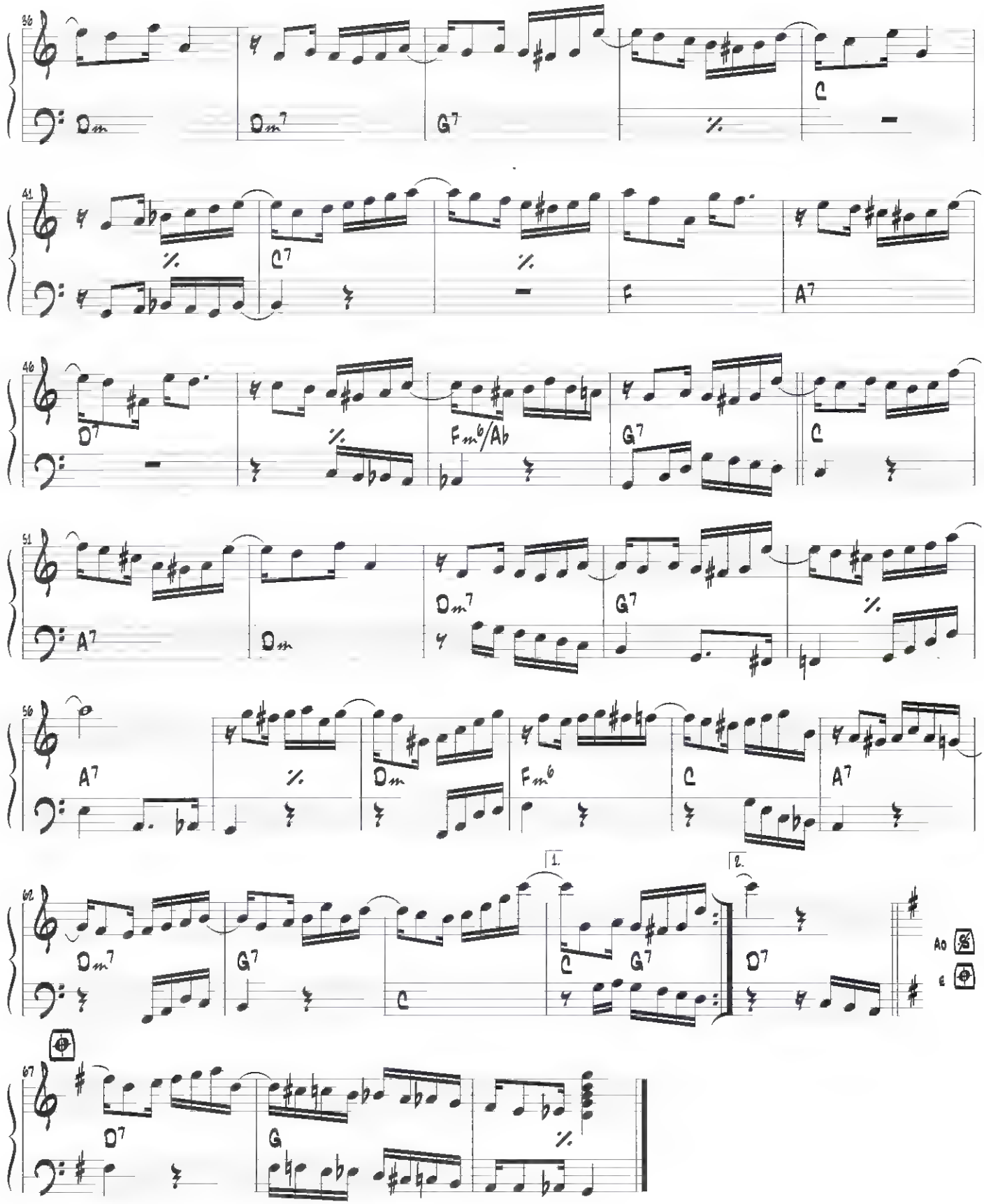
36
Dm
Dm7
G7
C
41
C7
F
A7
46
D7
Fm6/Ab
G7
C
51
A7
Dm
Dm7
G7
56
A7
Dm
Fm6
C
A7
62
Dm7
G7
C
1.
C
G7
2.
D7
Ao
E
67
D7
G

Receita de samba

samba-choro ♩ = 112

Jacob do Bandolim

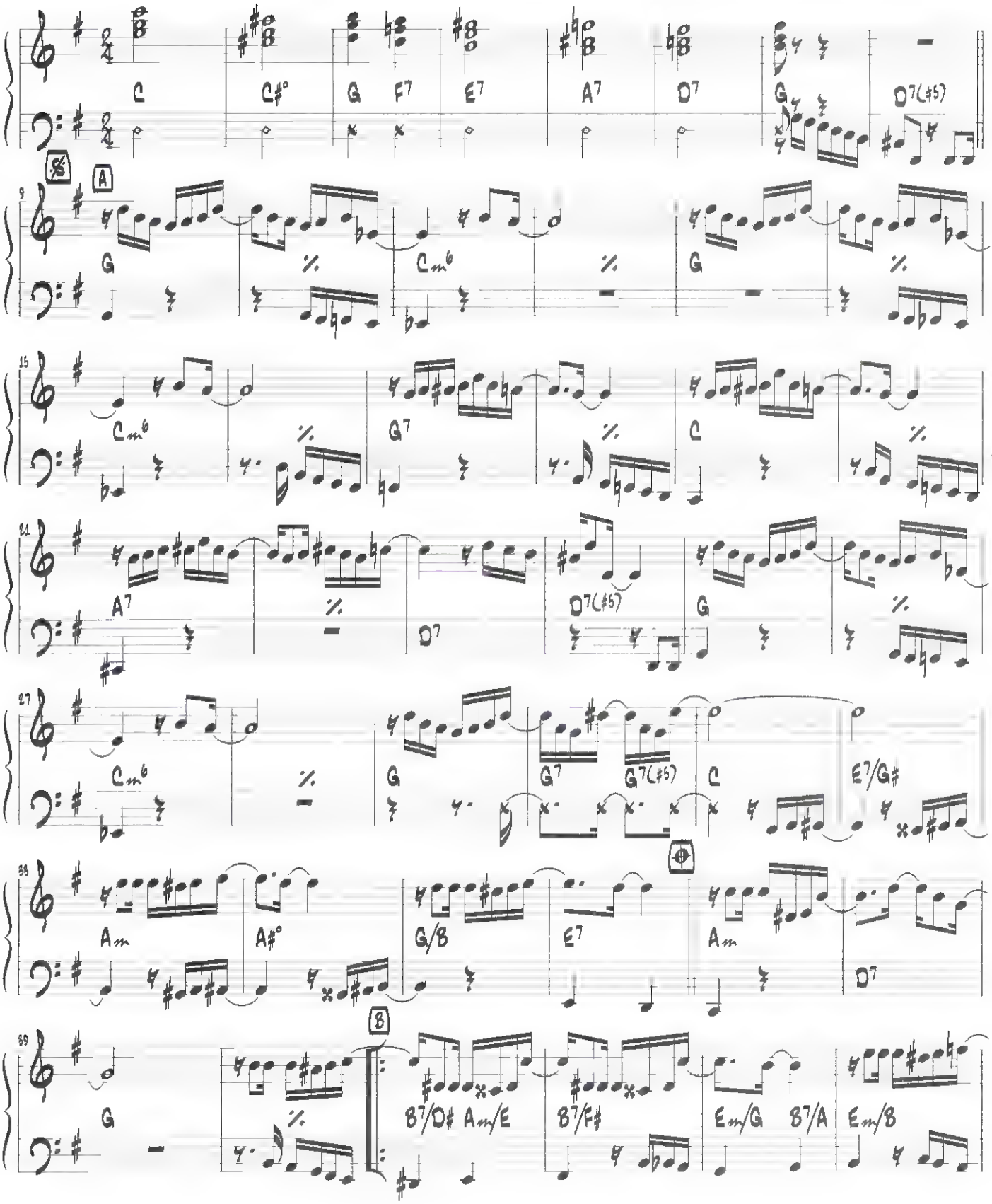

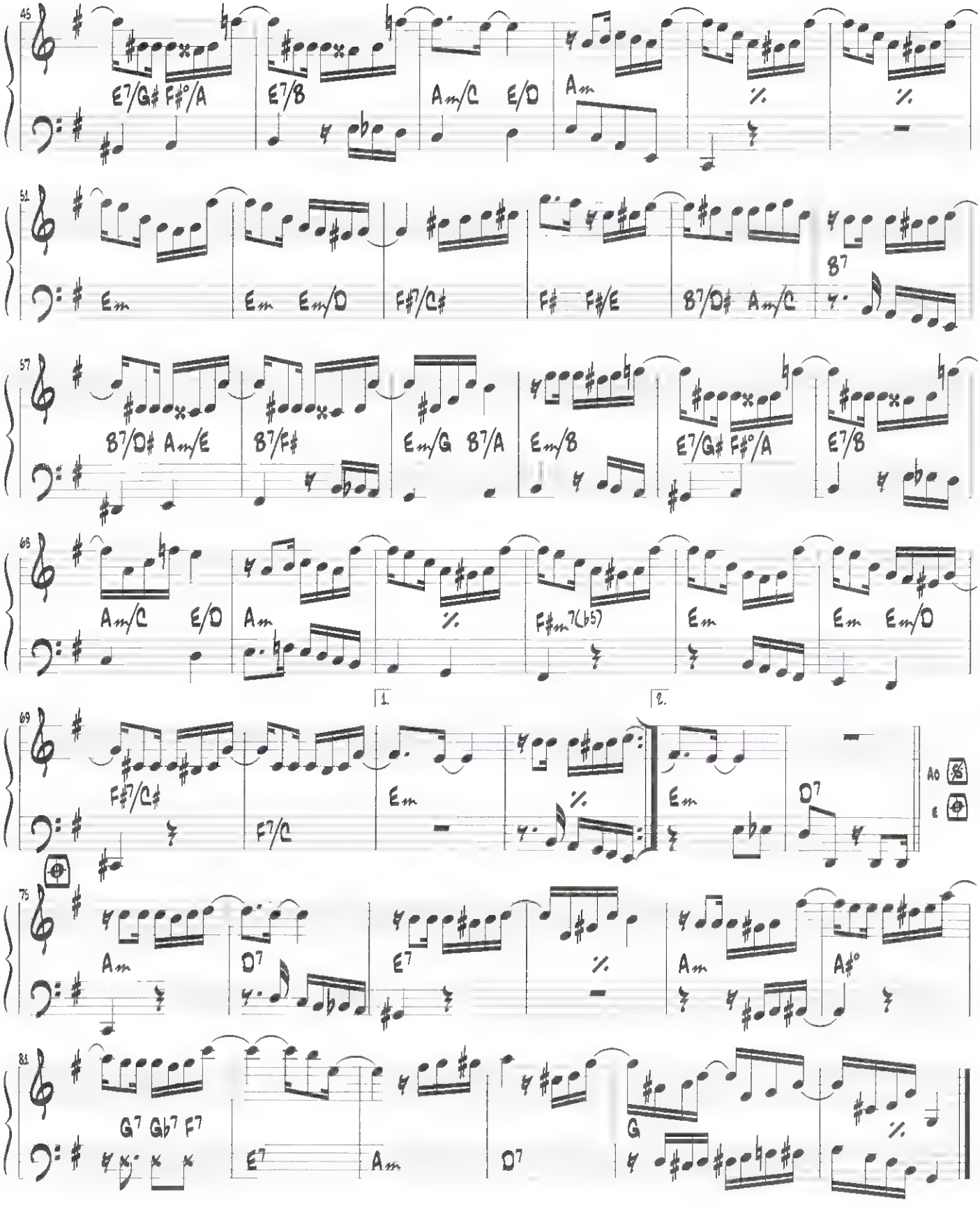
45
E7/G# F#°/A
E7/B
Am/C
E/D
Am
51
Em
Em
Em/D
F#7/C#
F#
F#/E
B7/D#
Am/C
B7
57
B7/D#
Am/E
B7/F#
Em/G
B7/A
Em/B
E7/G#
F#°/A
E7/B
68
Am/C
E/D
Am
F#m7(b5)
Em
Em
Em/D
1.
2.
69
F#7/C#
F7/C
Em
Em
D7
Ao
E
75
Am
D7
E7
Am
A#°
81
G7
Gb7
F7
E7
Am
D7
G

Remexendo

Radamés Gnatalli

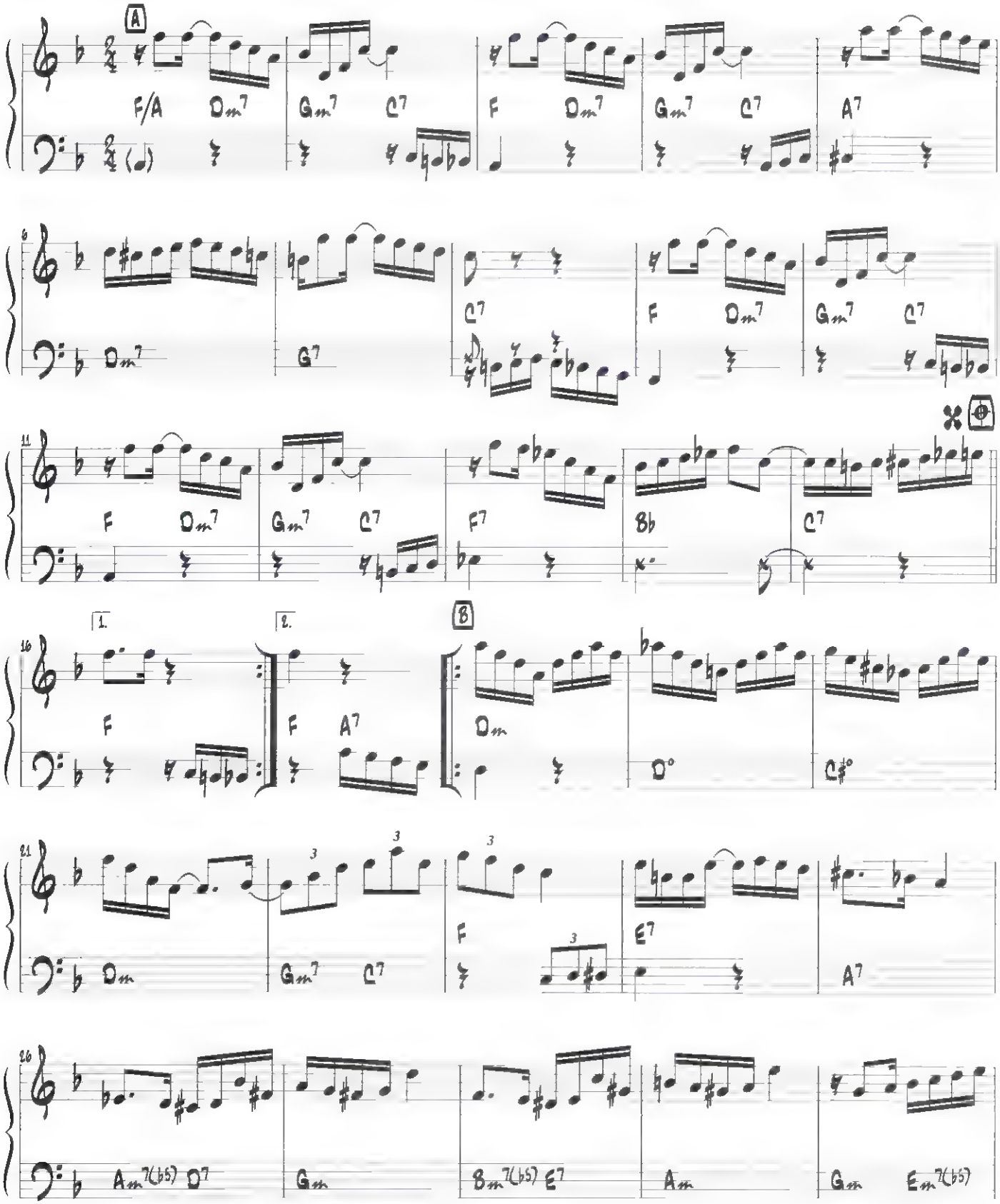

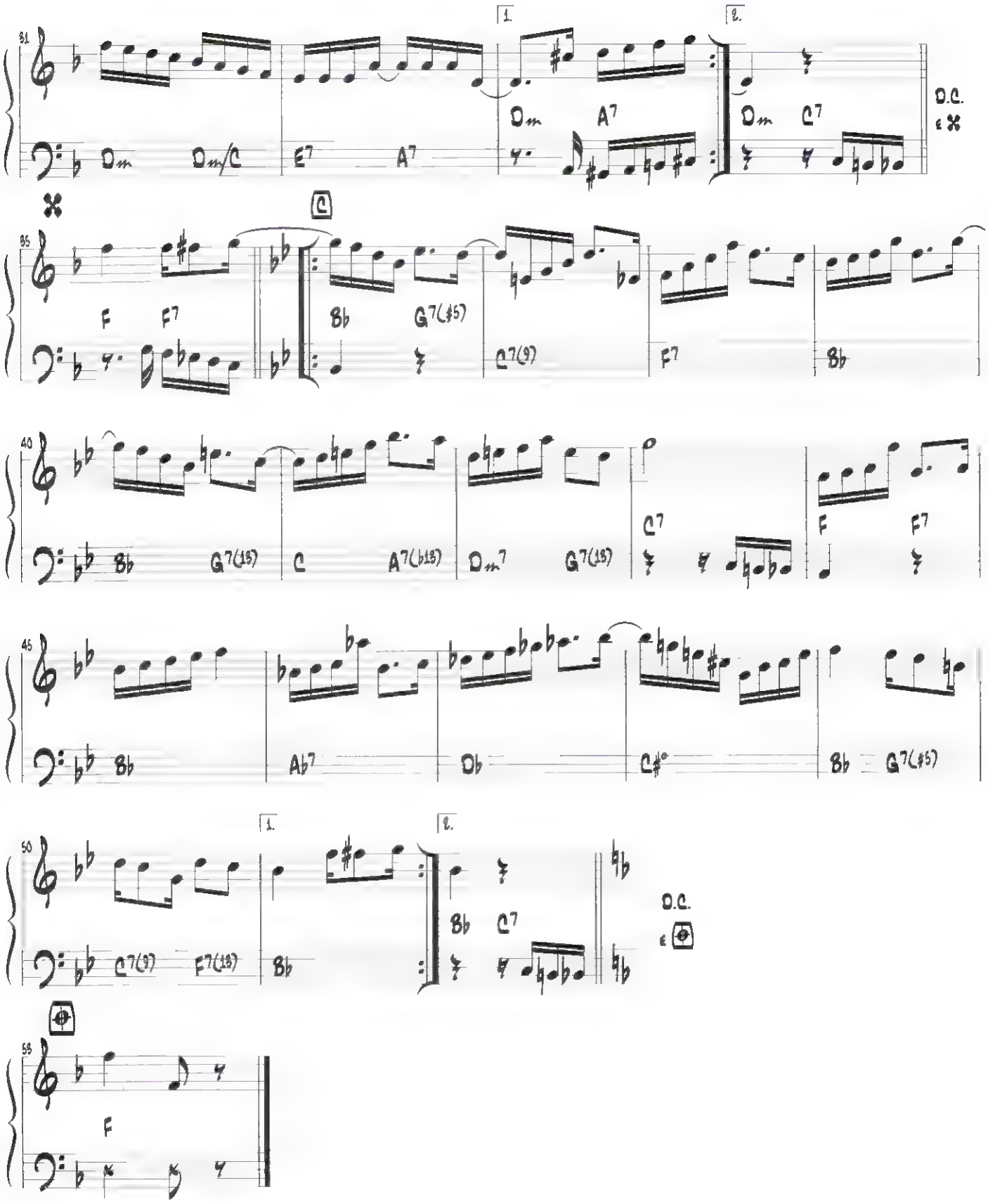
1.
2.
D.C.
Dm
Dm/C
E7
A7
Dm
A7
Dm
C7
F
F7
Bb
G7(#5)
C7(9)
F7
Bb
Bb
G7(13)
C
A7(b13)
Dm7
G7(13)
C7
F
F7
Bb
Ab7
Db
C#°
Bb
G7(#5)
C7(9)
F7(13)
Bb
Bb
C7
D.C.
F

Revendo o passado

valsa ♩ = 88

Freire Júnior

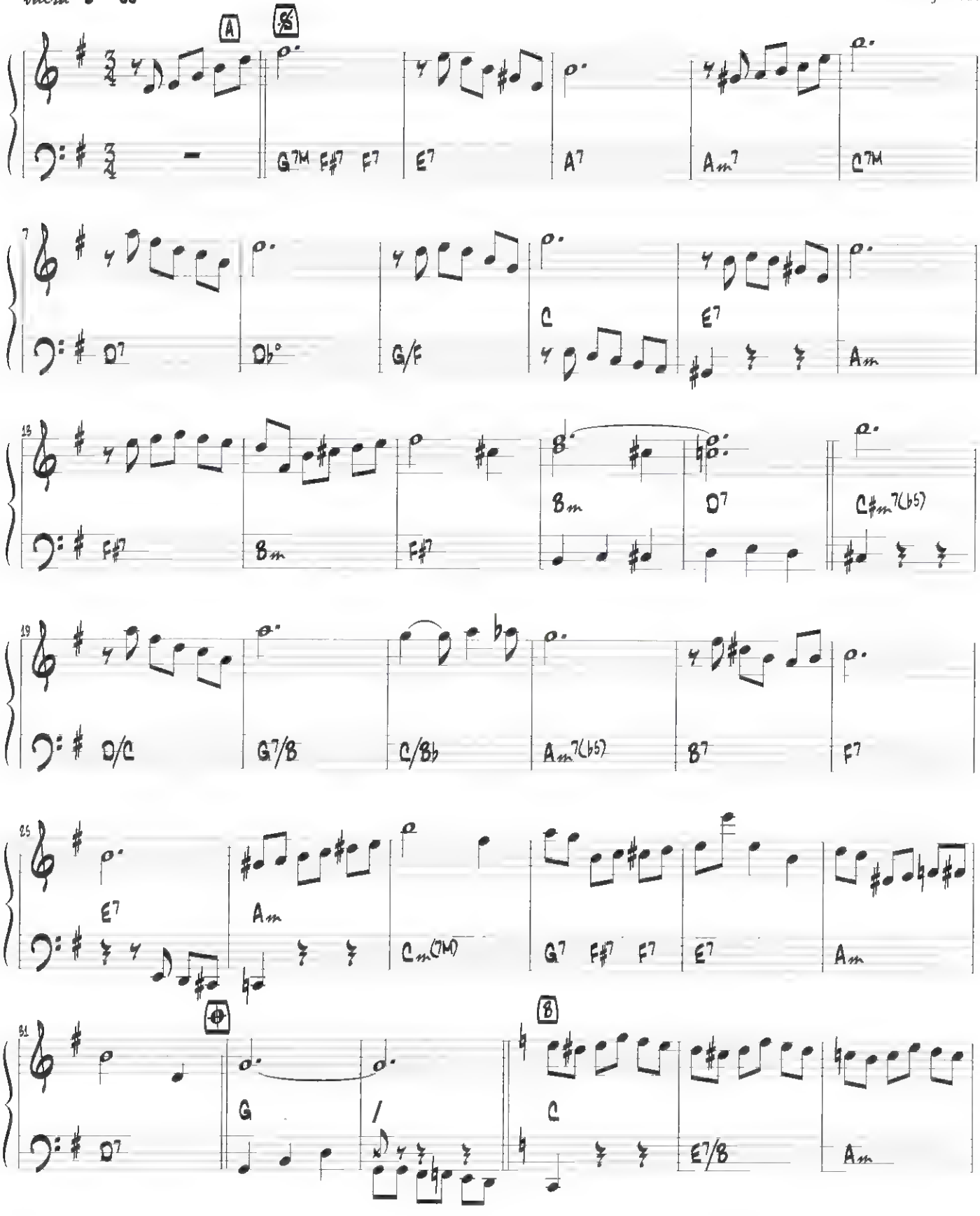

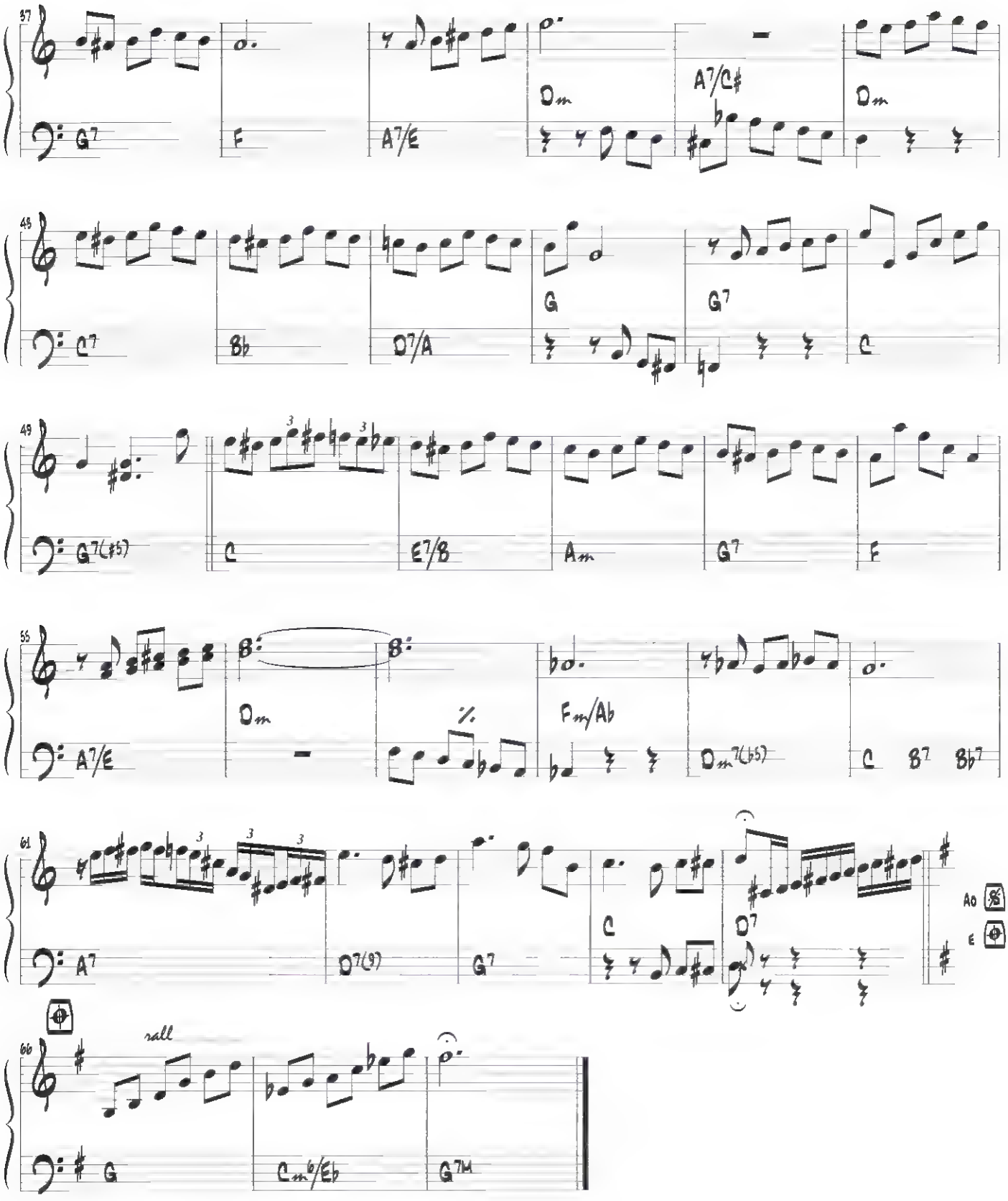
57
G7
F
A7/E
Dm
A7/C♯
Dm
49
C7
B♭
D7/A
G
G7
C
49
G7(♯5)
C
E7/B
Am
G7
F
55
A7/E
Dm
%
Fm/Ab
Dm7(♭5)
C
B7
B♭7
61
A7
D7(9)
G7
C
D7
A0
E
66
rall
G
Cm6/E♭
G7M

Rio antigo

Altamiro Carrilho

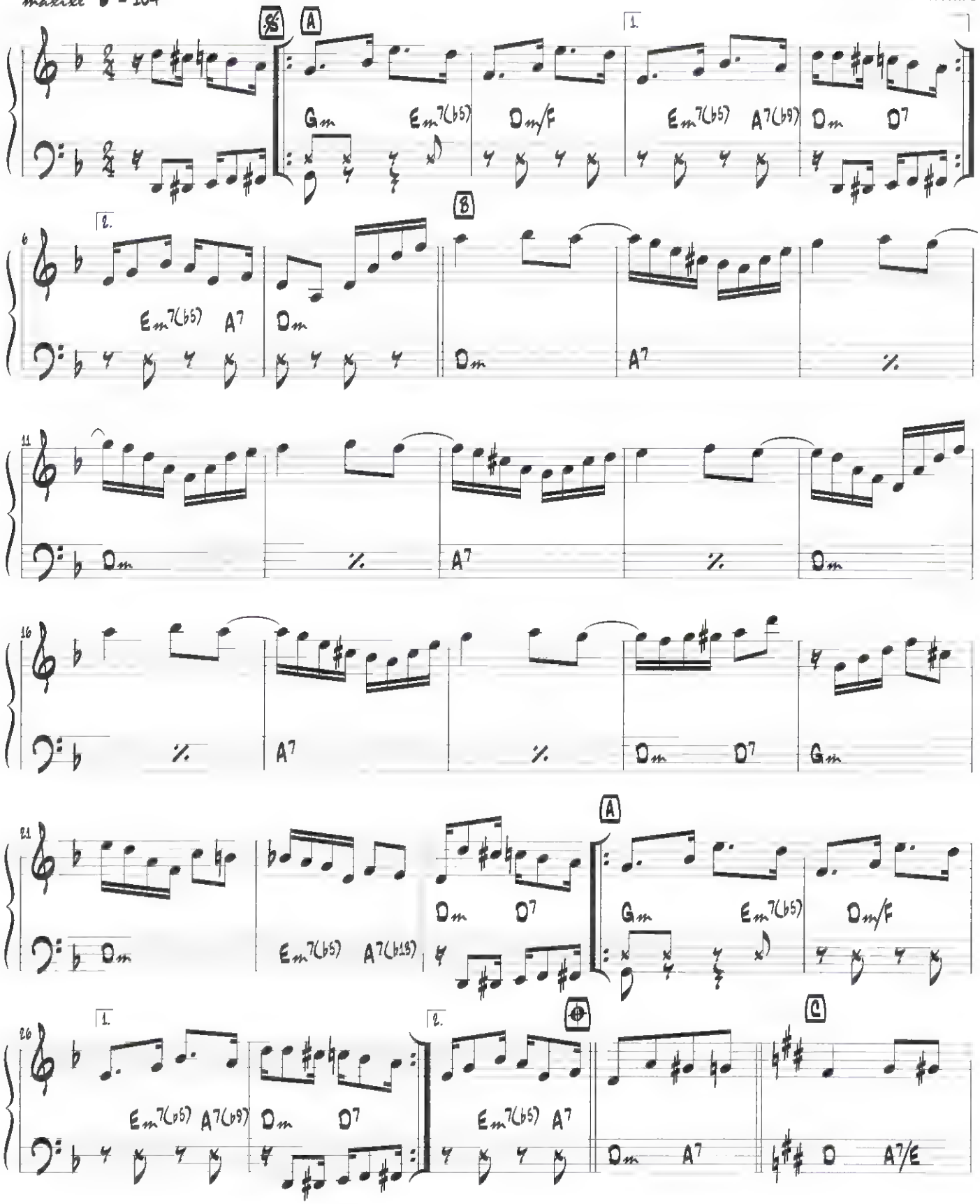

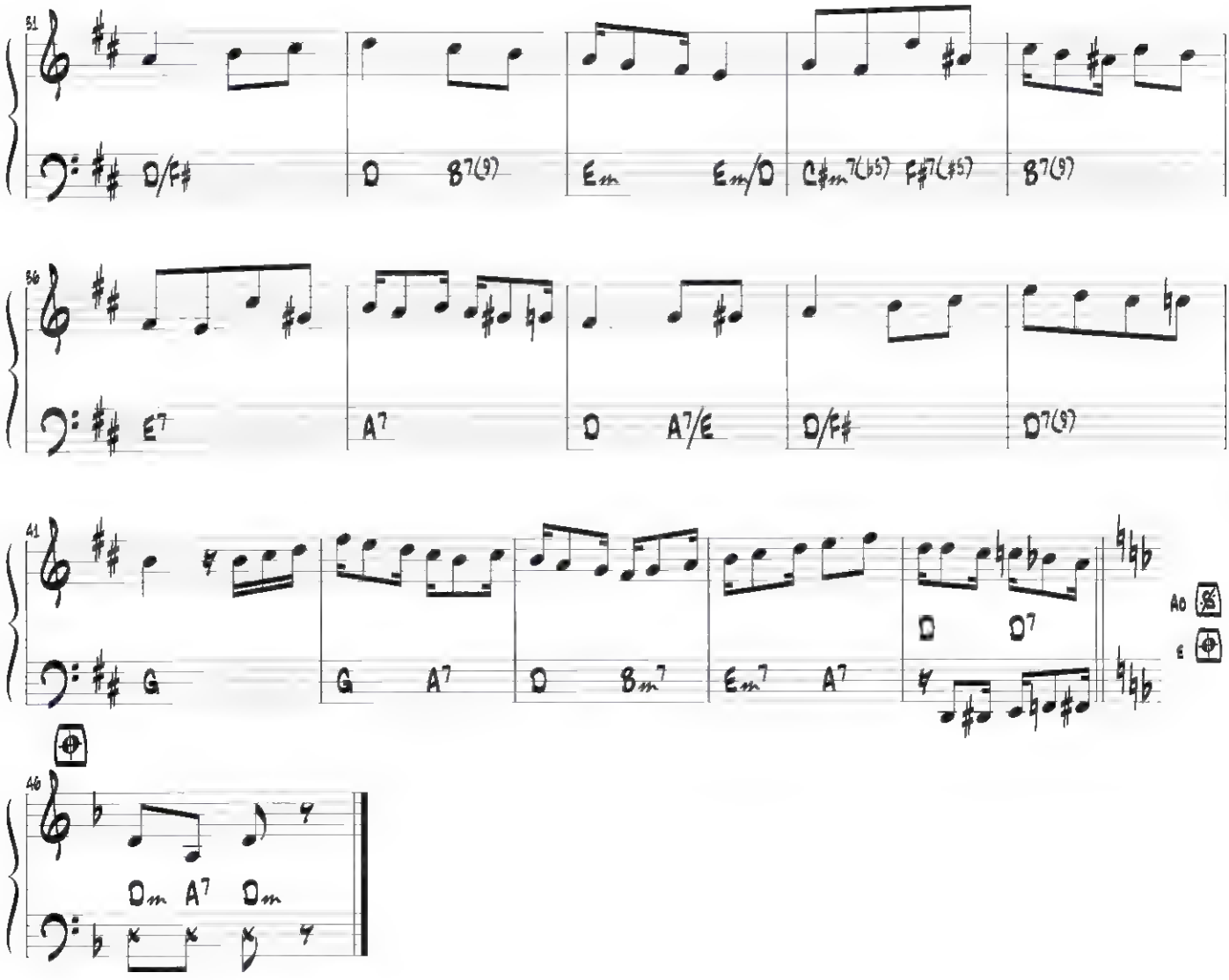
51
D/F♯
D
B7(9)
Em
Em/D
C♯m7(♭5)
F♯7(♯5)
B7(9)
56
E7
A7
D
A7/E
D/F♯
D7(9)
41
G
G
A7
D
Bm7
Em7
A7
D
D7
Ao
E
46
Dm
A7
Dm

Rosa

valsa ♩ = 96

Pixinguinha

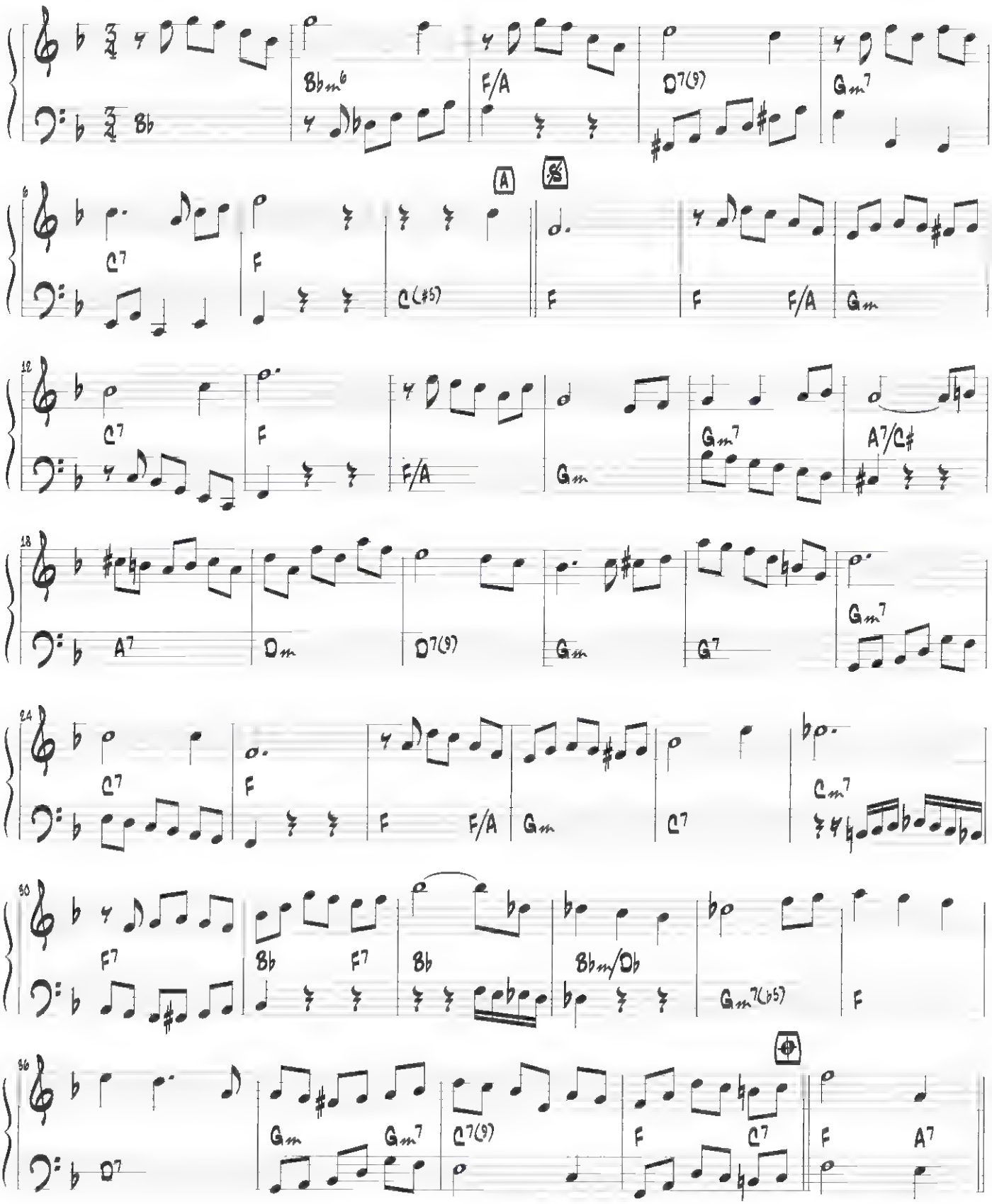

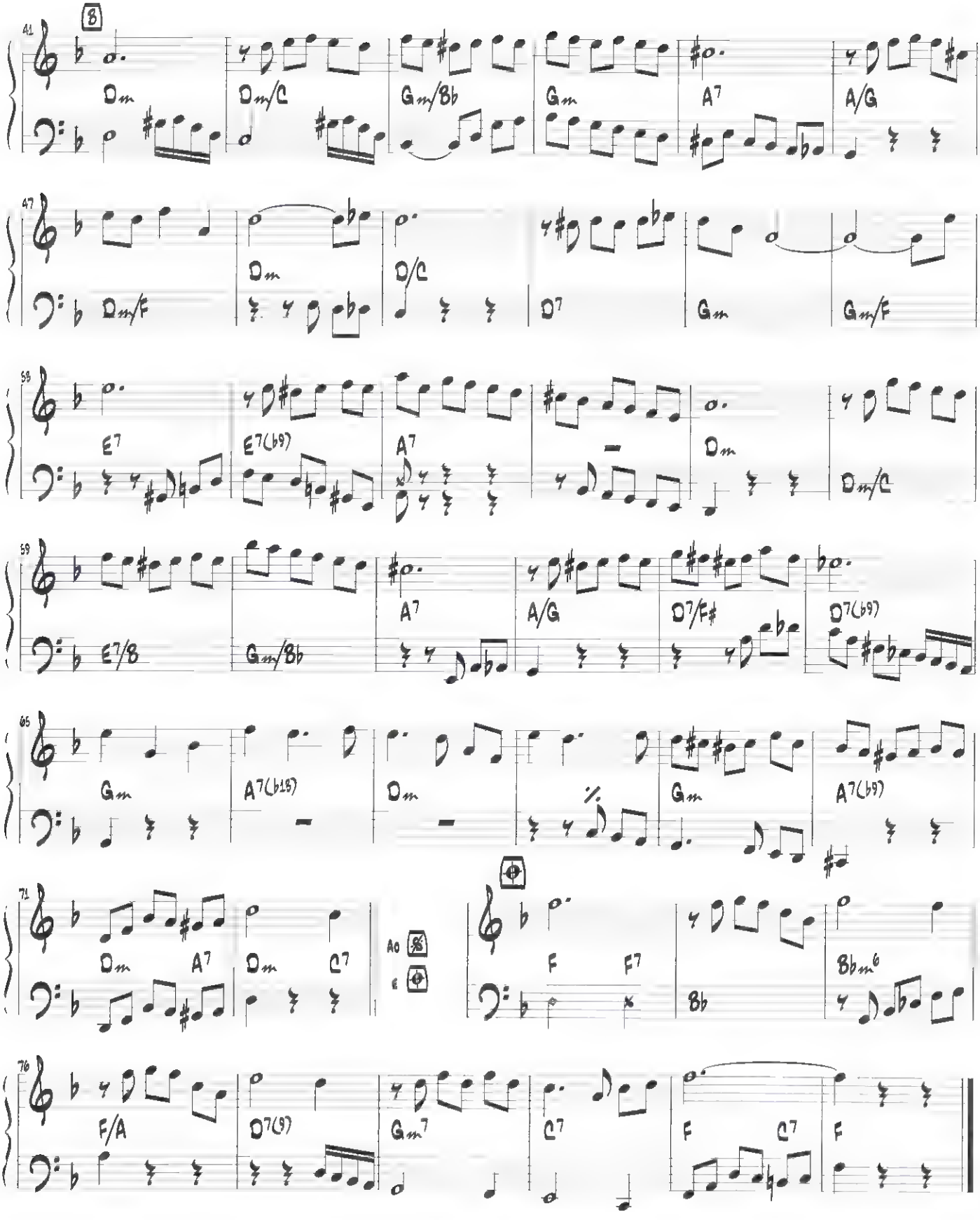
41
B
Dm
Dm/C
Gm/Bb
Gm
A7
A/G
47
Dm/F
Dm
D/C
D7
Gm
Gm/F
53
E7
E7(b9)
A7
Dm
Dm/C
59
E7/B
Gm/Bb
A7
A/G
D7/F#
D7(b9)
65
Gm
A7(b13)
Dm
Gm
A7(b9)
71
Dm
A7
Dm
C7
Ao
E
F
F7
Bb
Bbm6
76
F/A
D7(9)
Gm7
C7
F
C7
F

Santa morena

Jacob do Bandolim

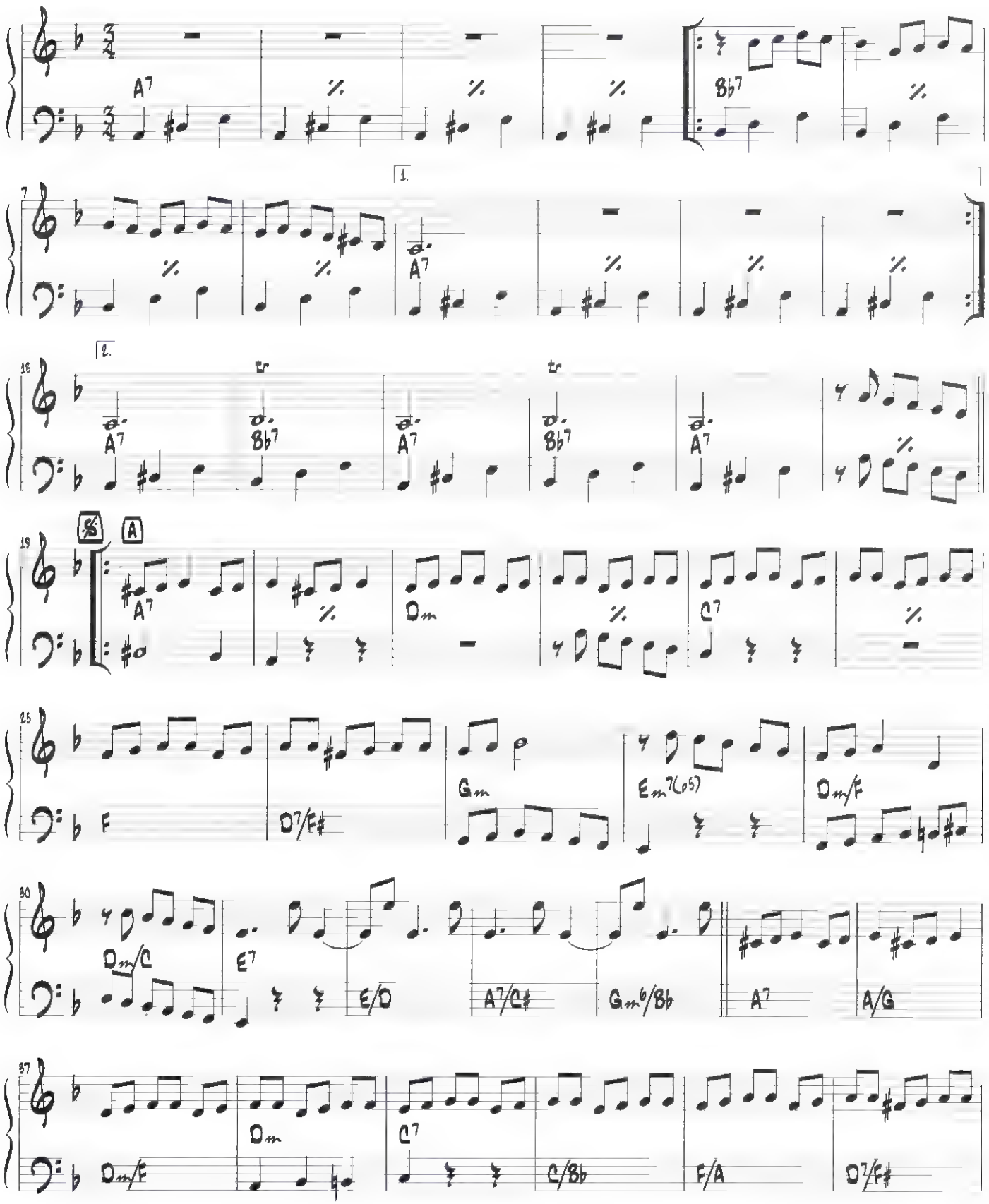

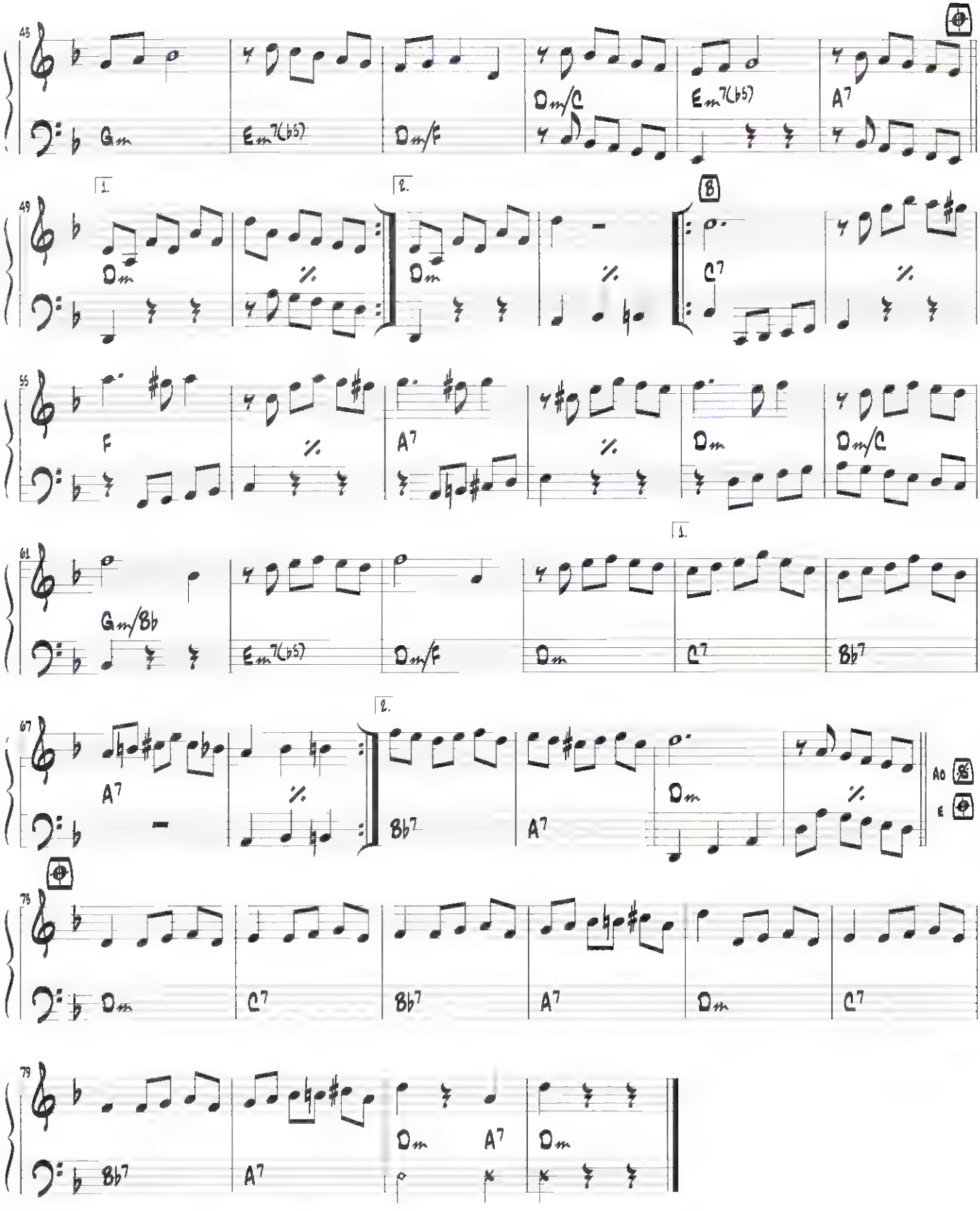
43
Gm
Em7(b5)
Dm/F
Dm/C
Em7(b5)
A7
49
1.
Dm
2.
Dm
B
C7
55
F
A7
Dm
Dm/C
61
Gm/Bb
Em7(b5)
Dm/F
1.
Dm
C7
Bb7
67
2.
A7
Bb7
Dm
A7
AO
E
78
Dm
C7
Bb7
A7
Dm
C7
79
Bb7
A7
Dm
A7
Dm

Sapeca

Jacob do Bandolim

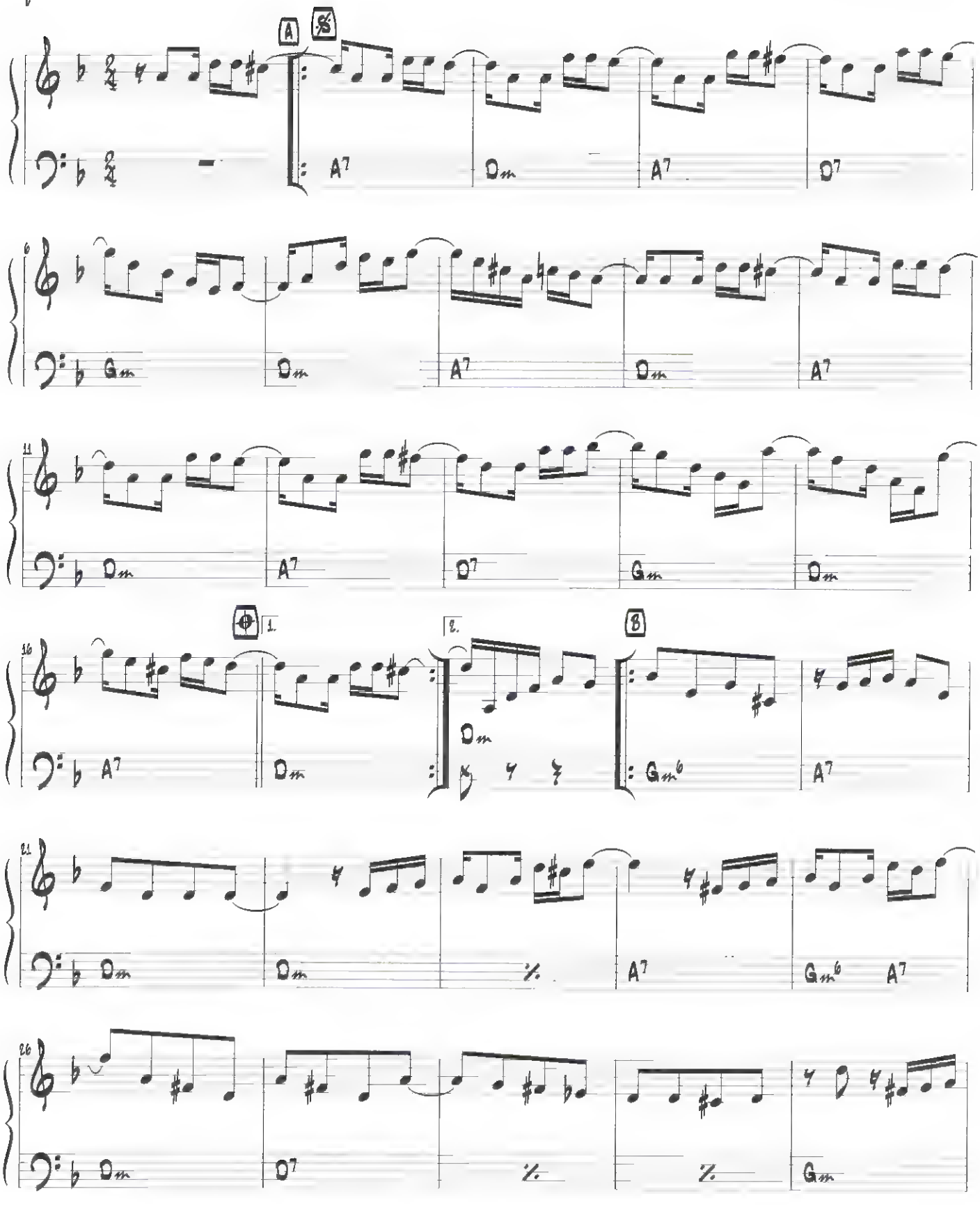

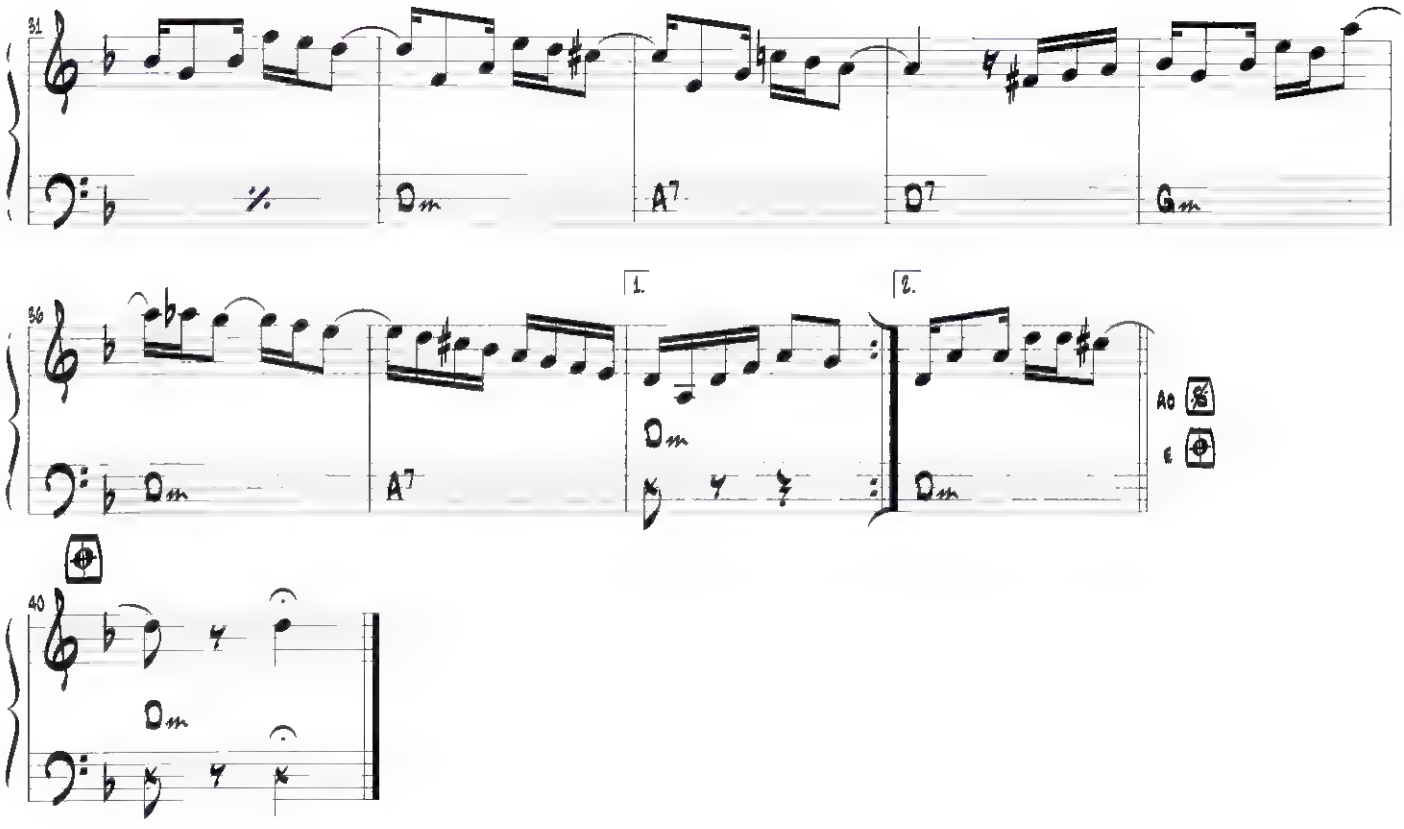
31
Dm
A7
D7
Gm
36
1.
2.
Dm
A7
Dm
Dm
AD
E
40
Dm

Sarau para Radamés

choro ♩ = 88

Paulinho da Viola

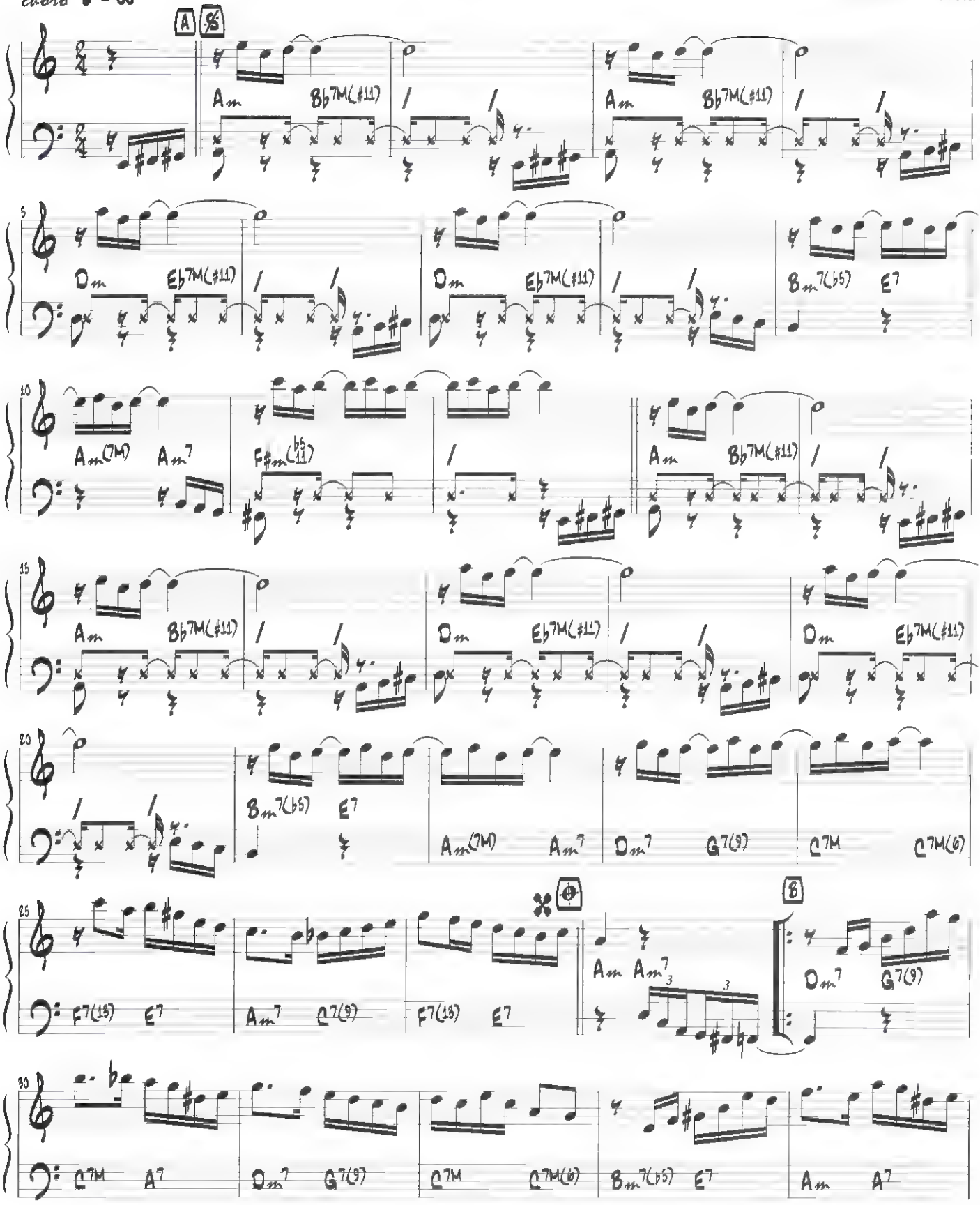

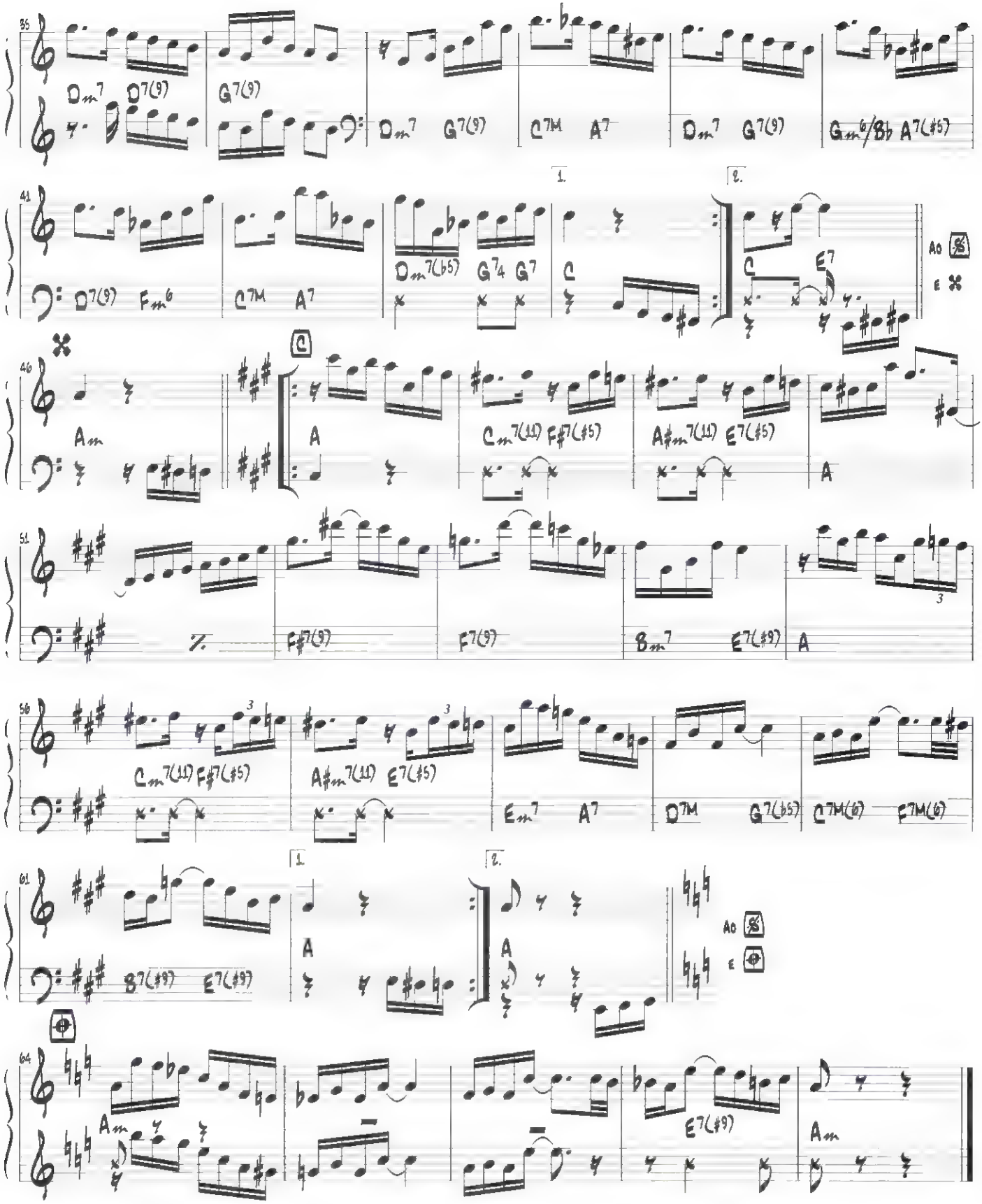
Dm7 D7(9) G7(9) Dm7 G7(9) C7M A7 Dm7 G7(9) Gm6/Bb A7(#5)
D7(9) Fm6 C7M A7 Dm7(b5) G7 4 G7 C C E7
Am A Cm7(11) F#7(#5) A#m7(11) E7(#5) A
F#7(9) F7(9) Bm7 E7(#9) A
Cm7(11) F#7(#5) A#m7(11) E7(#5) Em7 A7 D7M G7(b5) C7M(6) F7M(6)
B7(#9) E7(#9) A A
Am E7(#9) Am

Se ela perguntar

valsa ♩ = 88

Dilermando Reis

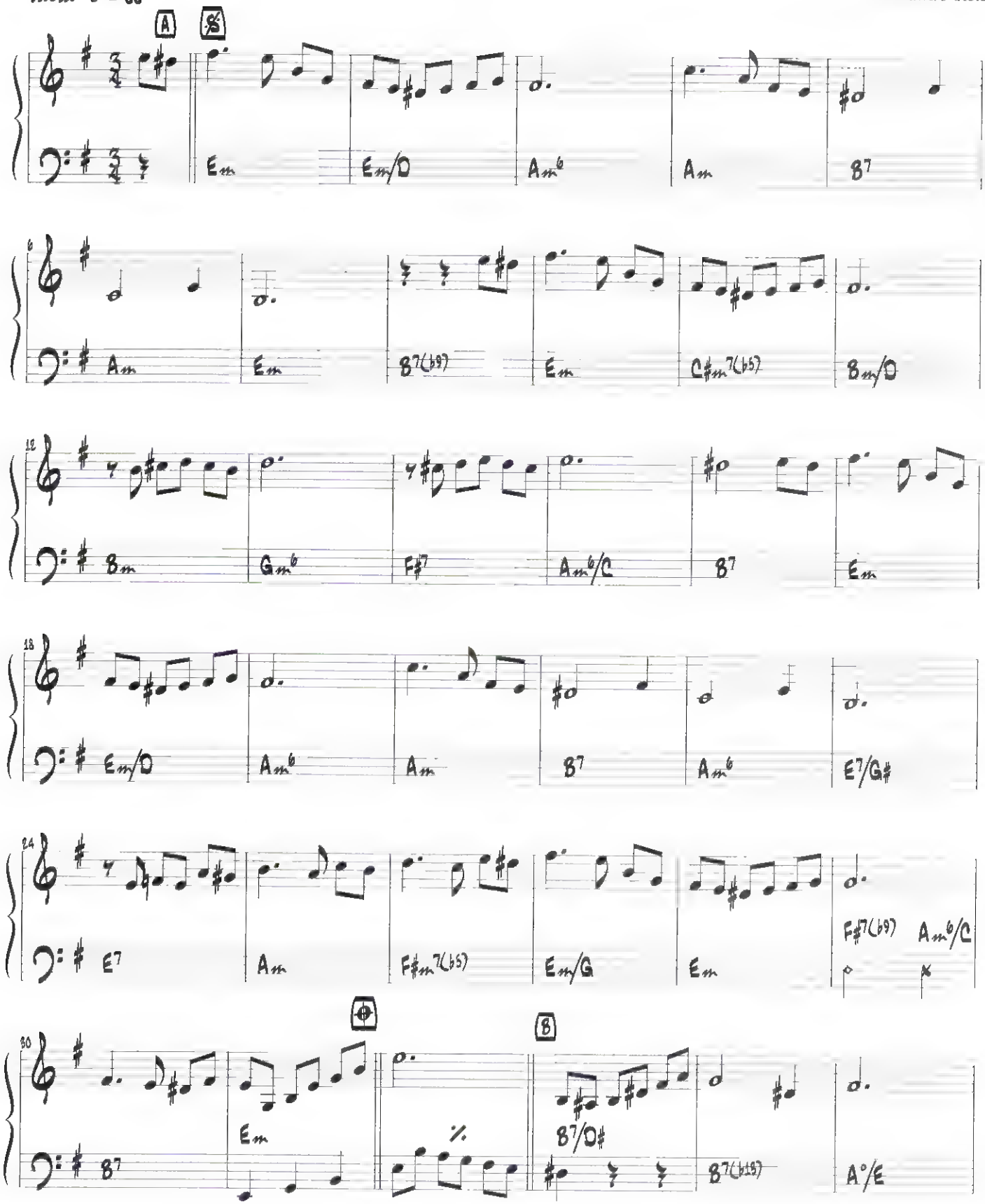

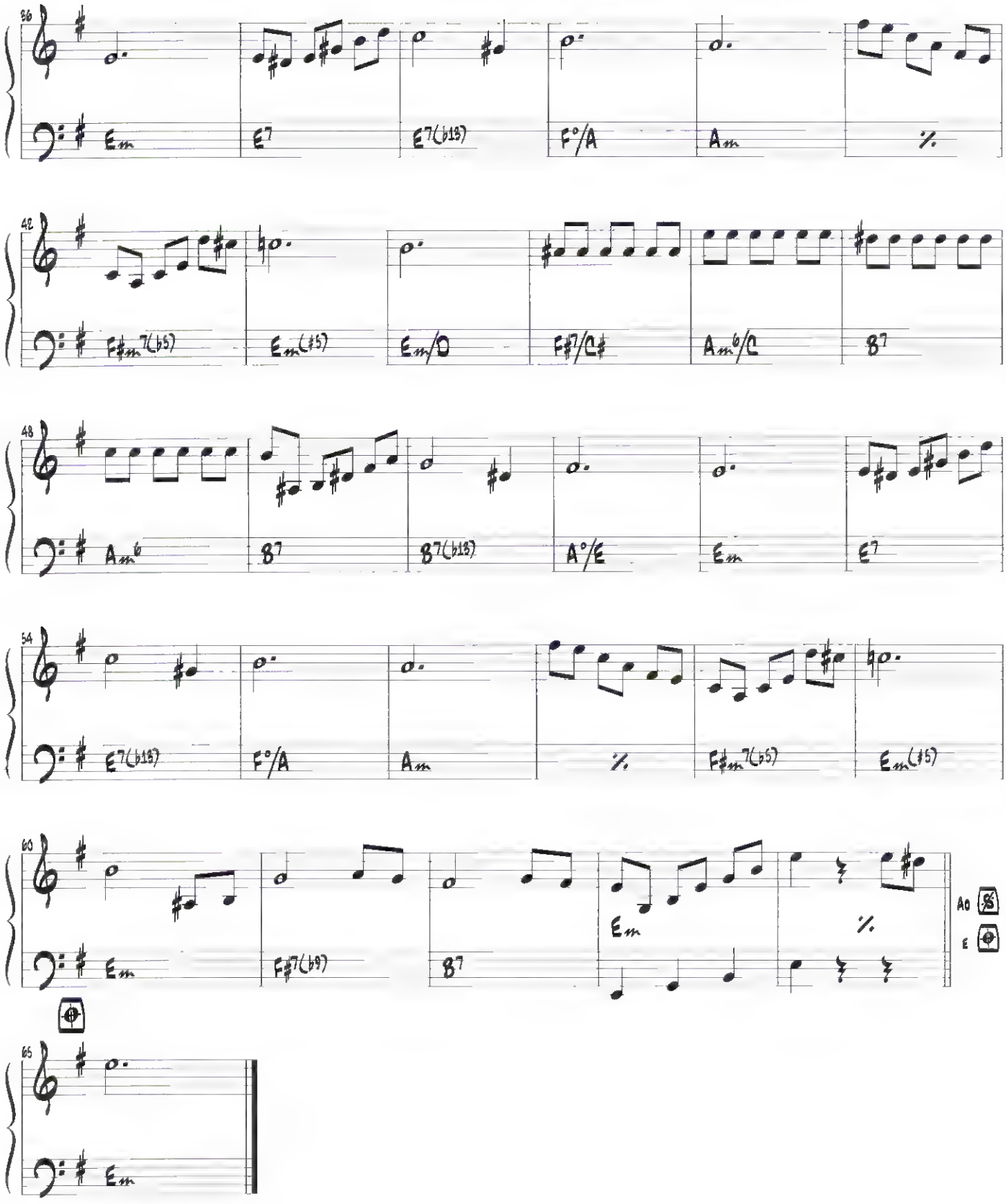
36
Em
E7
E7(♭13)
F°/A
Am
42
F♯m7(♭5)
Em(♯5)
Em/D
F♯7/C♯
Am♭/C
B7
48
Am♭
B7
B7(♭13)
A°/E
Em
E7
54
E7(♭13)
F°/A
Am
F♯m7(♭5)
Em(♯5)
60
Em
F♯7(♭9)
B7
Em
Ad
E
65
Em

Sensível

Pixinguinha

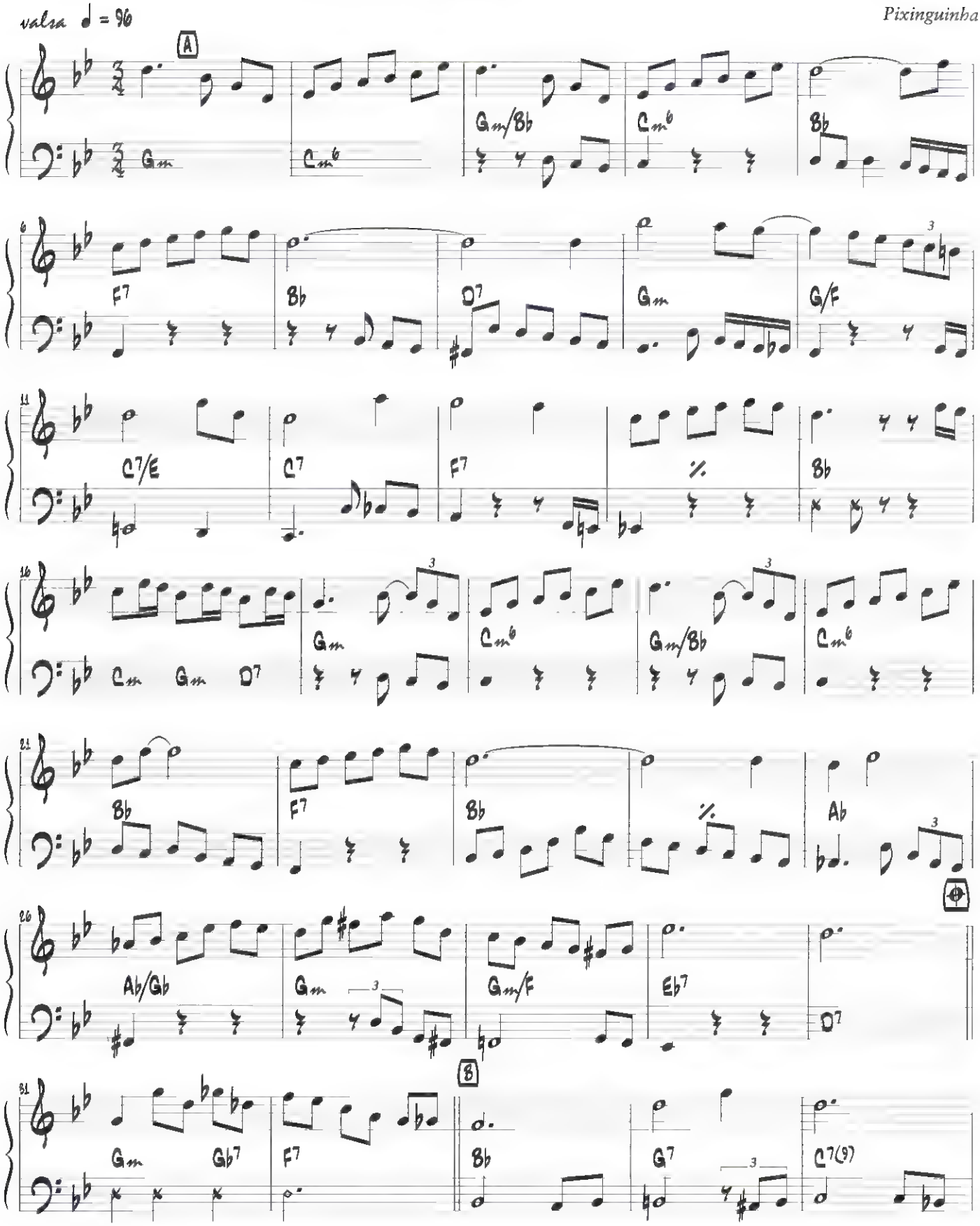

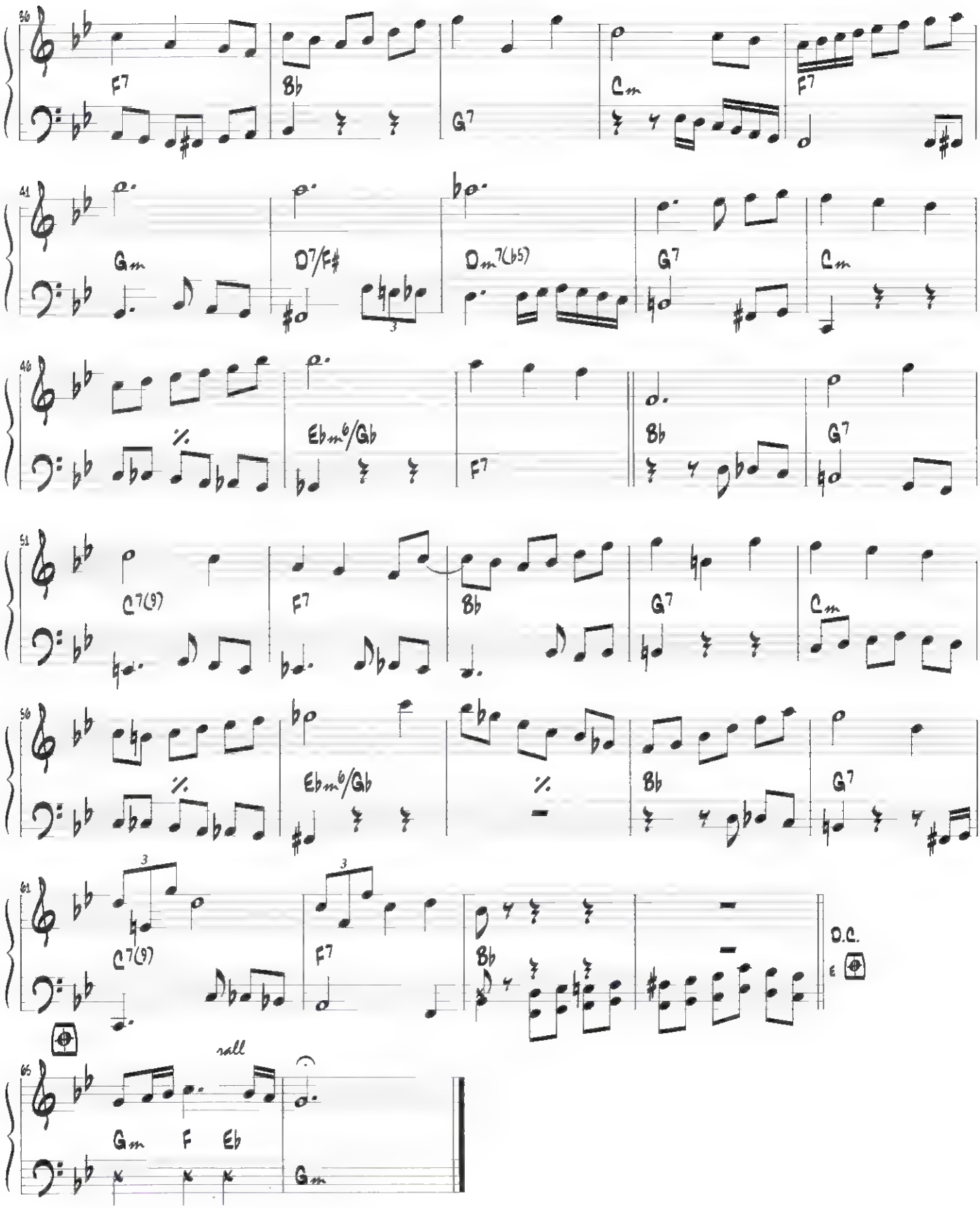
36
F7
Bb
G7
Cm
F7
41
Gm
D7/F#
Dm7(b5)
G7
Cm
46
Ebm6/Gb
F7
Bb
G7
51
C7(9)
F7
Bb
G7
Cm
56
Ebm6/Gb
Bb
G7
61
C7(9)
F7
Bb
D.C.
66
rall
Gm
F
Eb
Gm

Serpentina

Nelson Alves

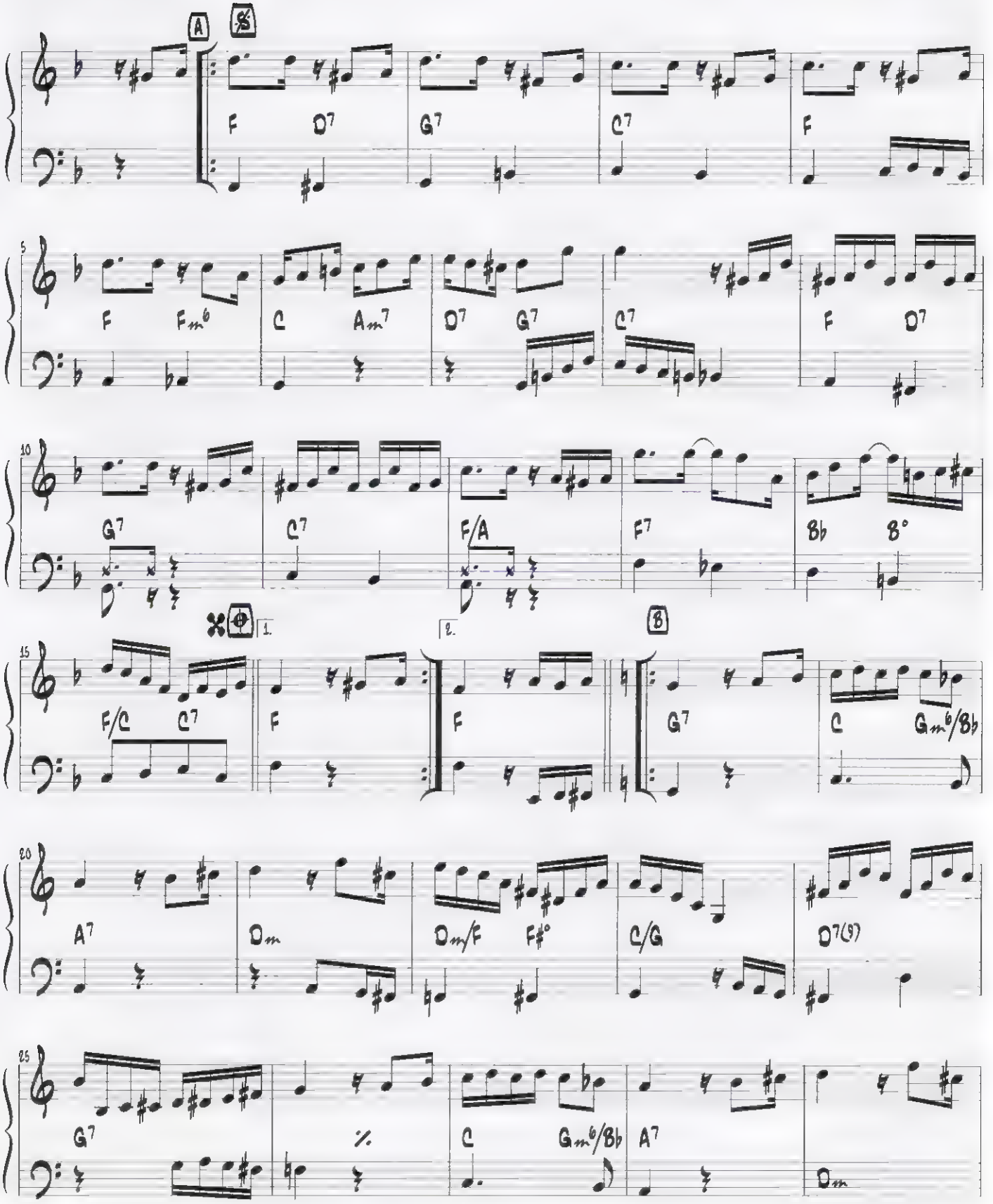

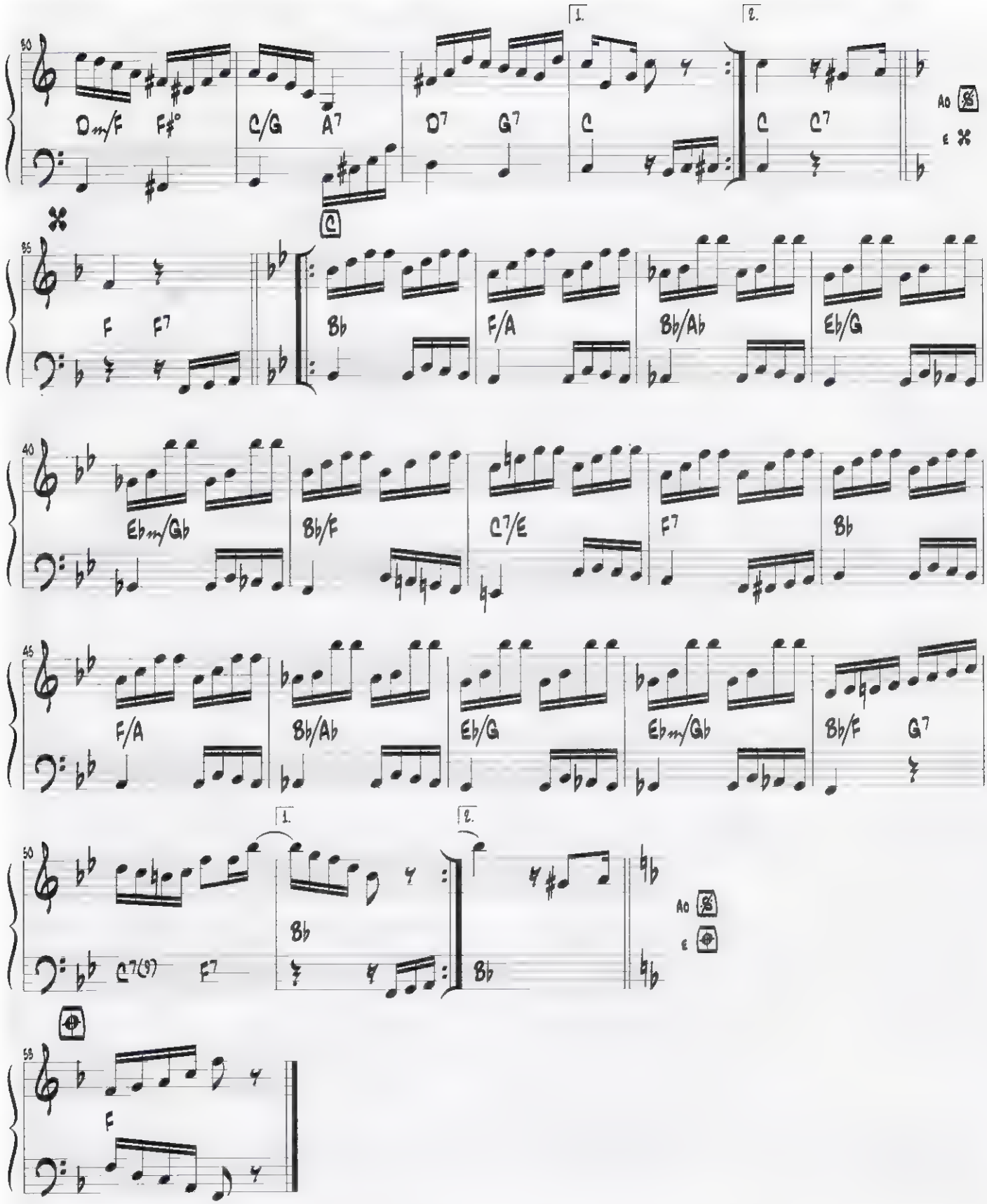

Dm/F
F#°
C/G
A7
D7
G7
C
C
C7
F
F7
Bb
F/A
Bb/Ab
Eb/G
Ebm/Gb
Bb/F
C7/E
F7
Bb
F/A
Bb/Ab
Eb/G
Ebm/Gb
Bb/F
G7
C7(9)
F7
Bb
Bb
F

Sons de carrilhões

choro ♩ = 88

João Pernambuco

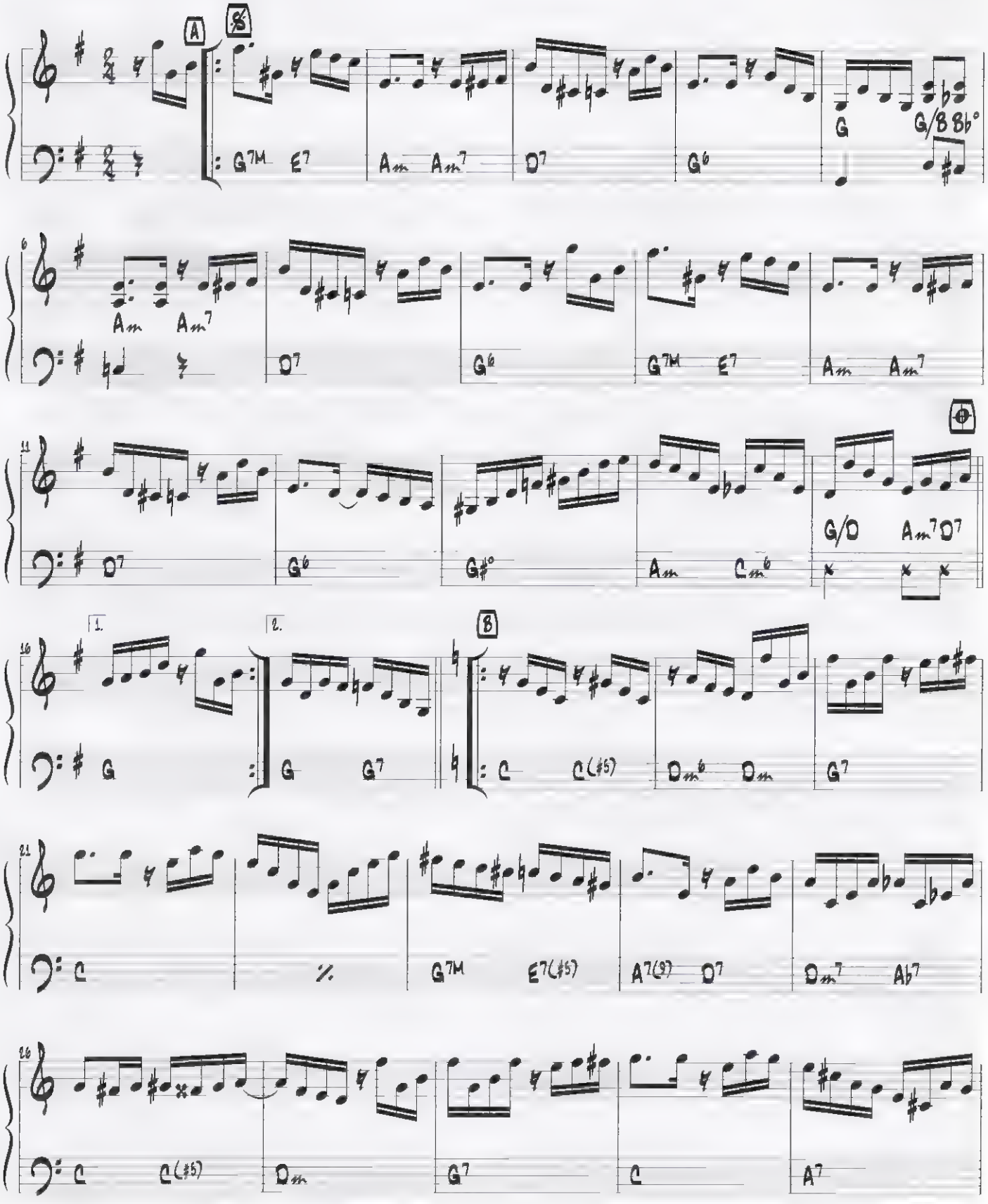

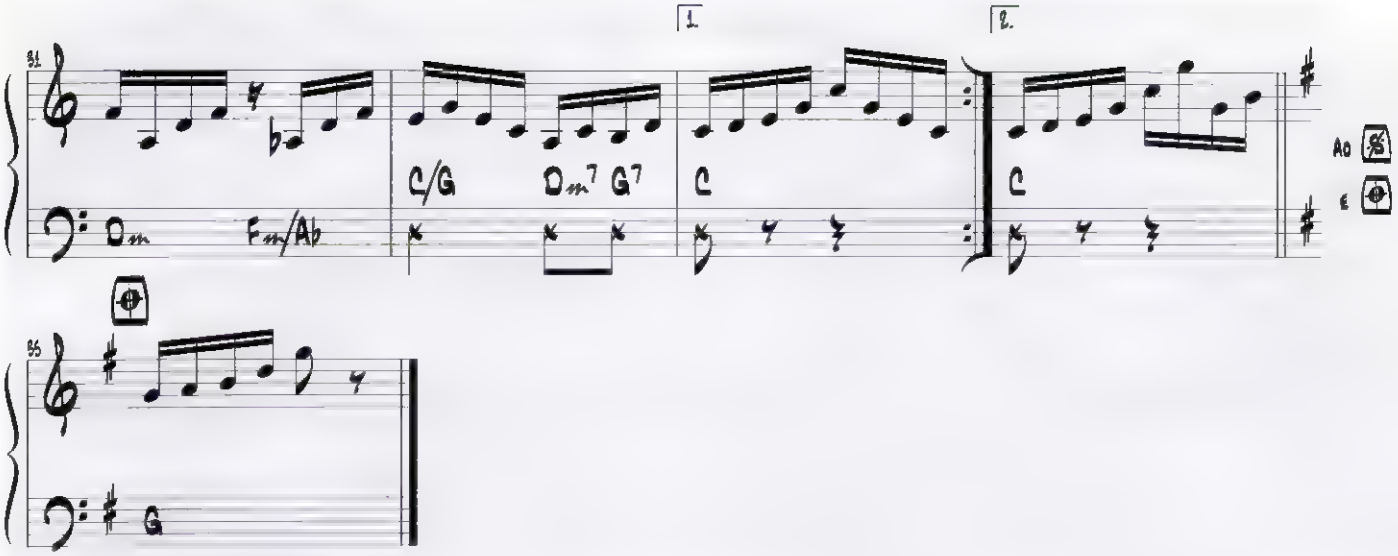
91
1.
2.
Dm
Fm/Ab
C/G
Dm7 G7
C
C
Ao
E
95
G

Subindo ao céu

Aristides Borges

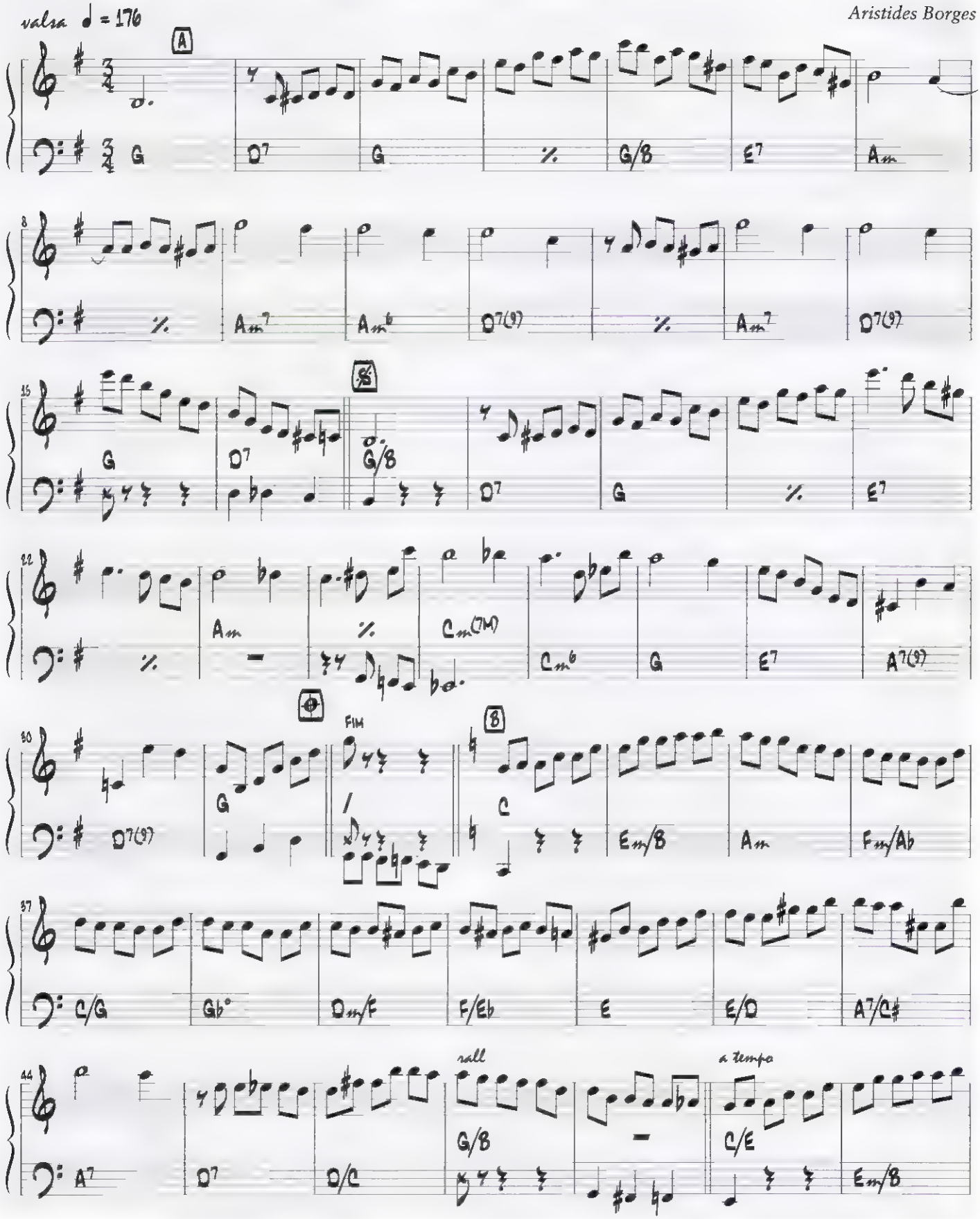

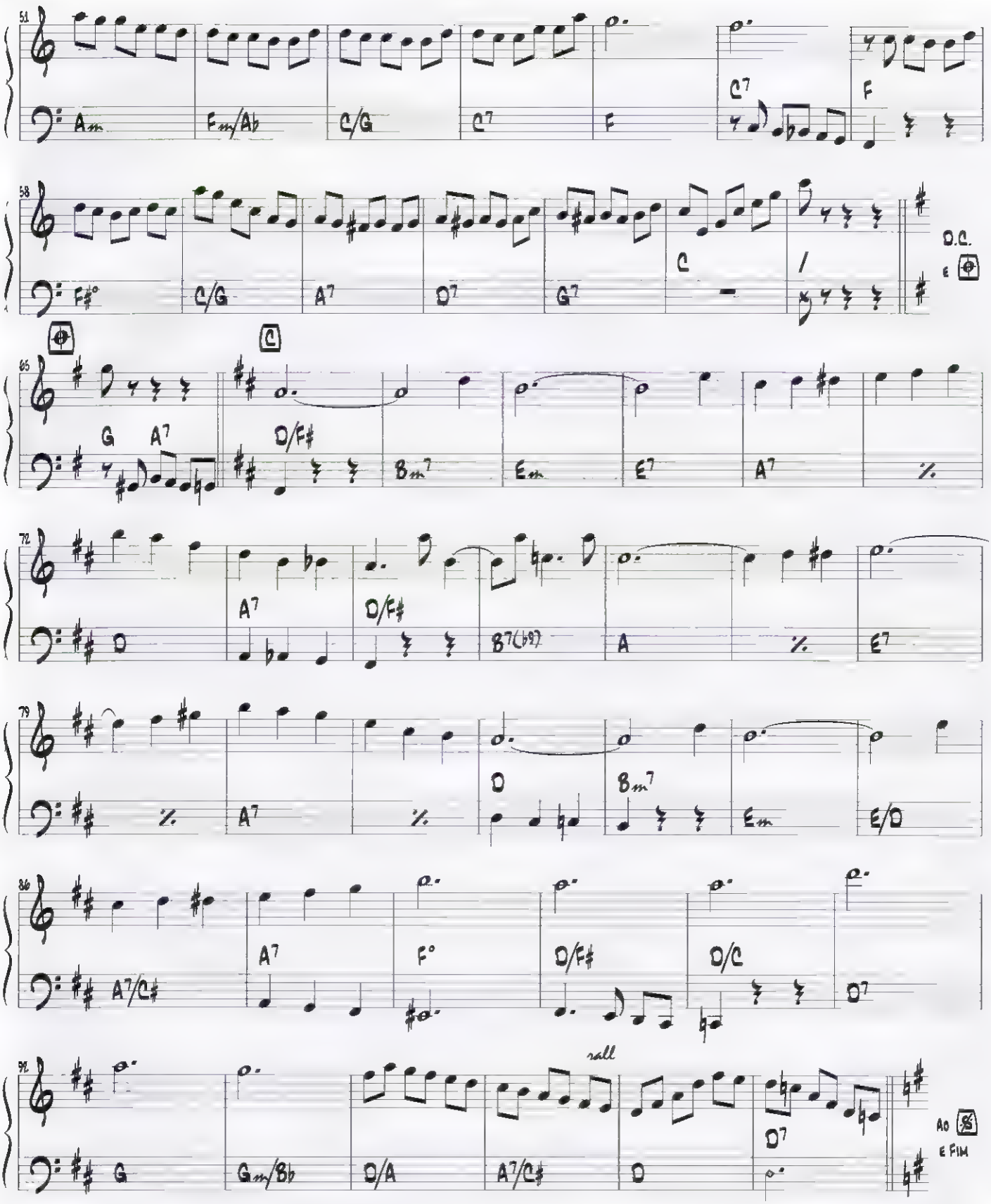
51
Am
Fm/Ab
C/G
C7
F
C7
F
58
F#°
C/G
A7
D7
G7
C
D.C.
E
65
G
A7
D/F#
Bm7
Em
E7
A7
72
D
A7
D/F#
B7(b9)
A
E7
79
A7
D
Bm7
Em
E/D
86
A7/C#
A7
F°
D/F#
D/C
D7
91
G
Gm/Bb
D/A
A7/C#
D
rall
D7
Ao
E Fim

Tempo de criança

Dilermando Reis

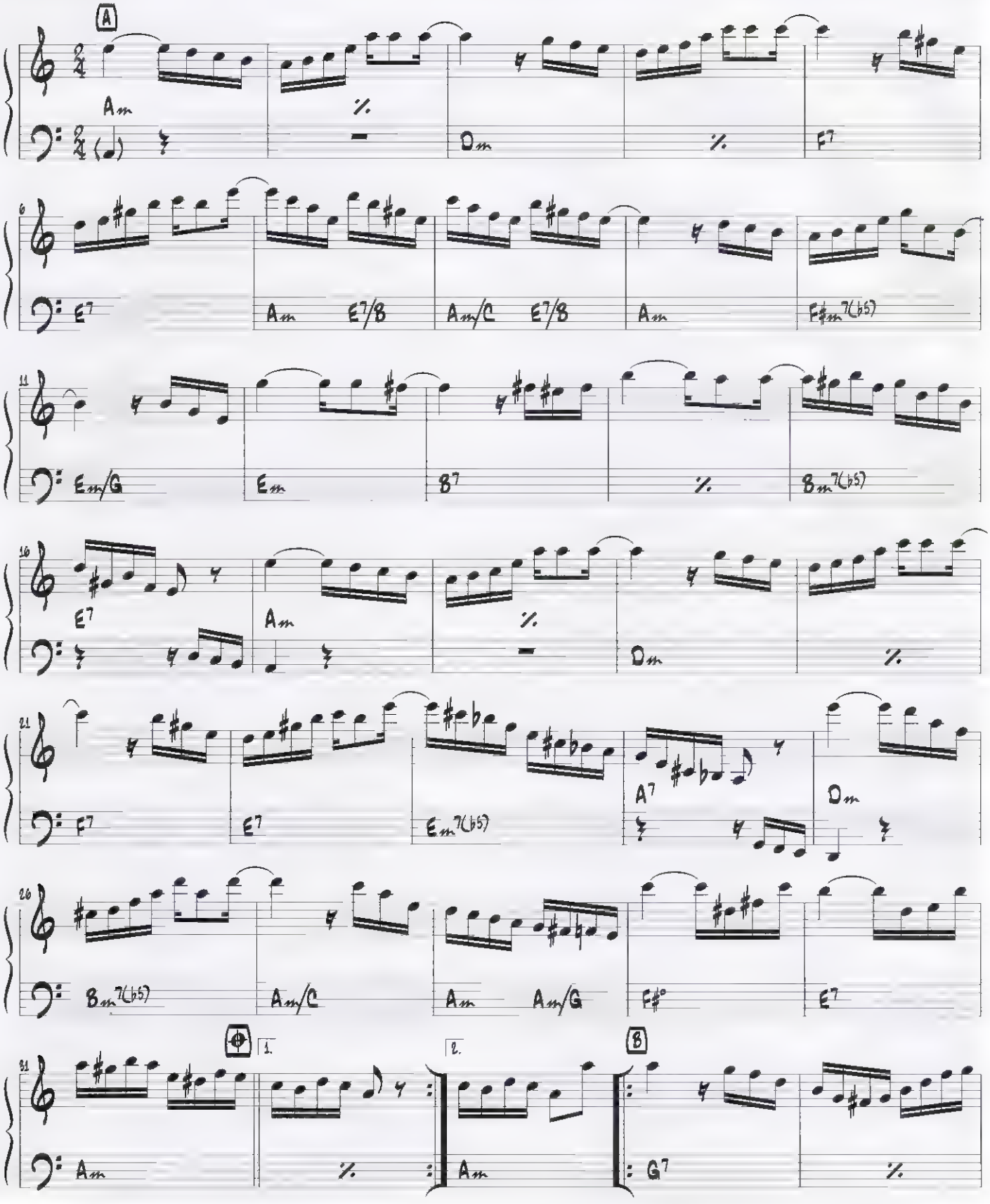

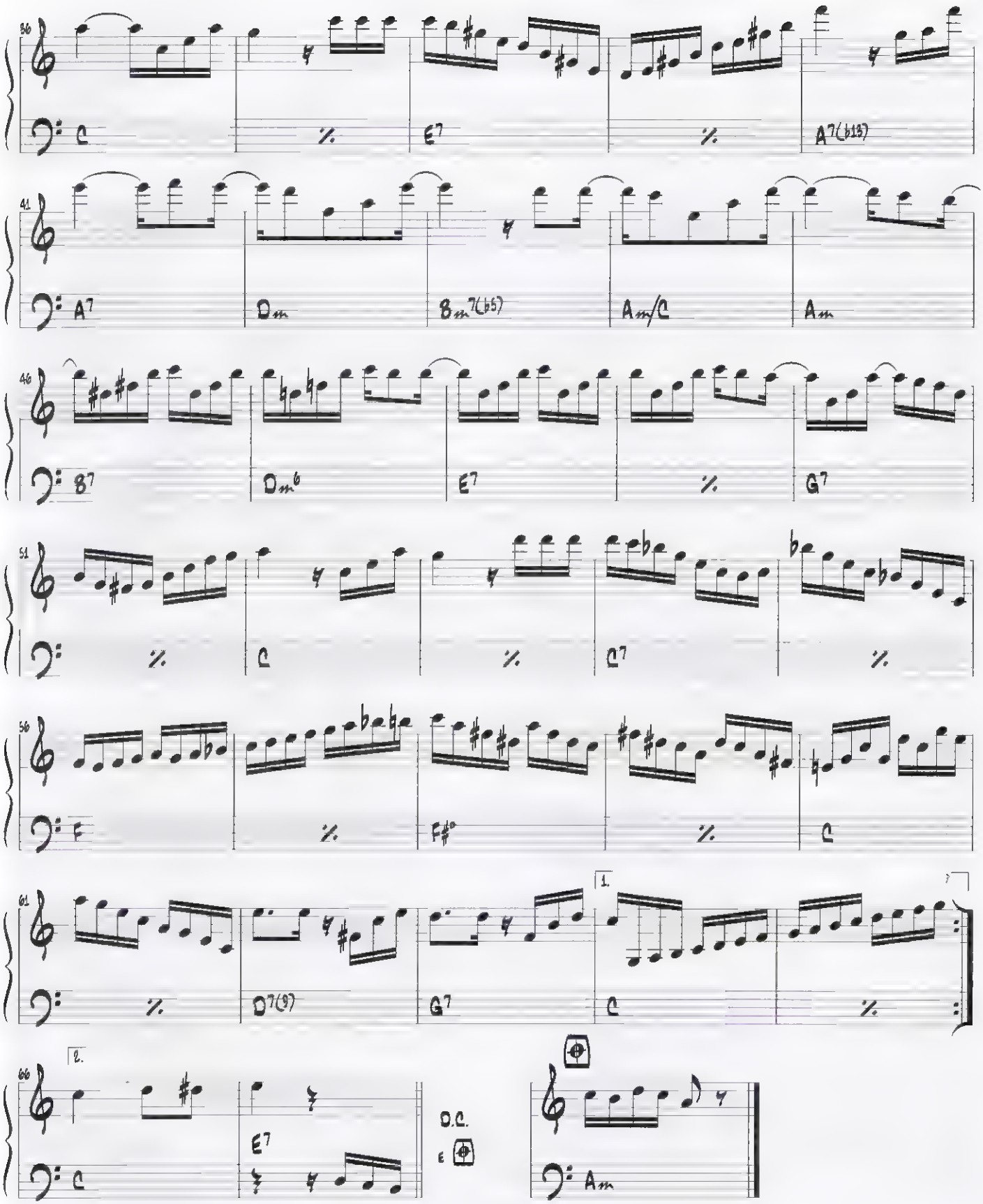
36
C
%
E7
%
A7(b13)
41
A7
Dm
Bm7(b5)
Am/C
Am
46
B7
Dm6
E7
%
G7
51
%
C
%
C7
%
56
F
%
F#°
%
C
61
%
D7(9)
G7
1.
C
%
66
2.
C
E7
D.C.
Am

Tira poeira

Sátiro Bilhar

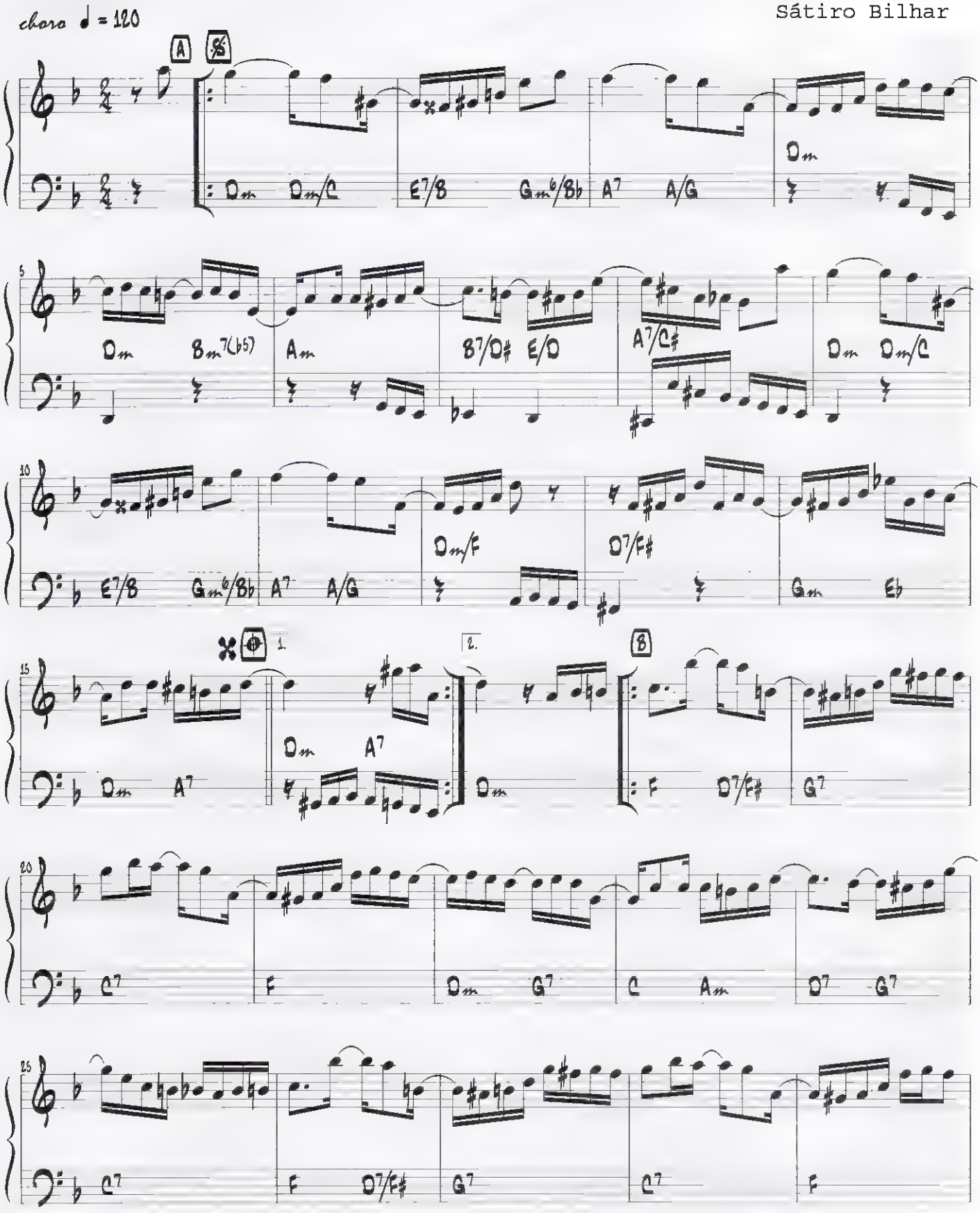

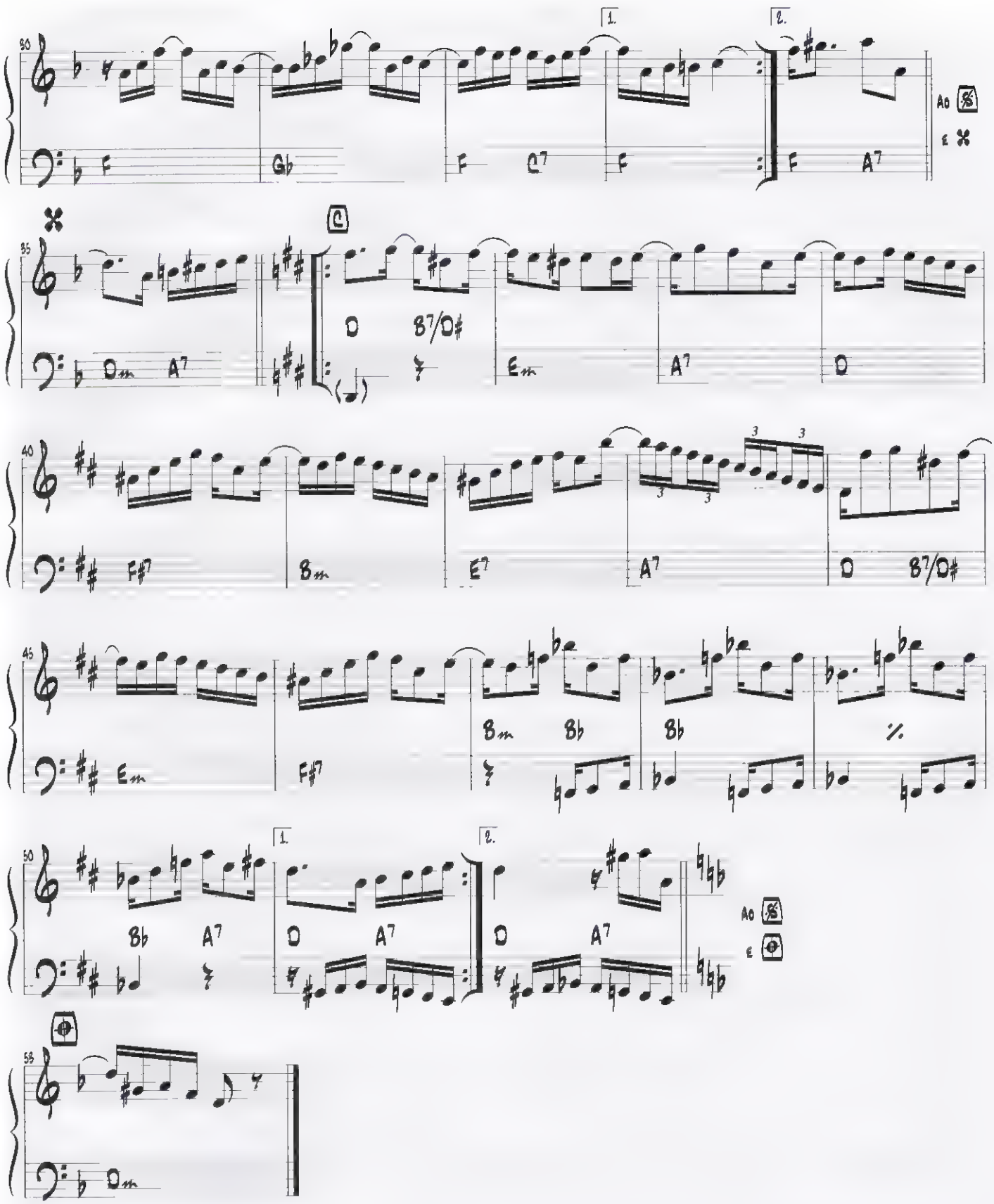
30
1.
2.
Ao
E
F
Gb
F
C7
F
F
A7
35
Dm
A7
C
D
B7/D#
Em
A7
D
40
F#7
Bm
E7
A7
D
B7/D#
3
3
3
3
45
Em
F#7
Bm
Bb
Bb
50
Bb
A7
1.
D
A7
2.
D
A7
Ao
E
55
Dm

Turbilhão de beijos

Ernesto Nazareth

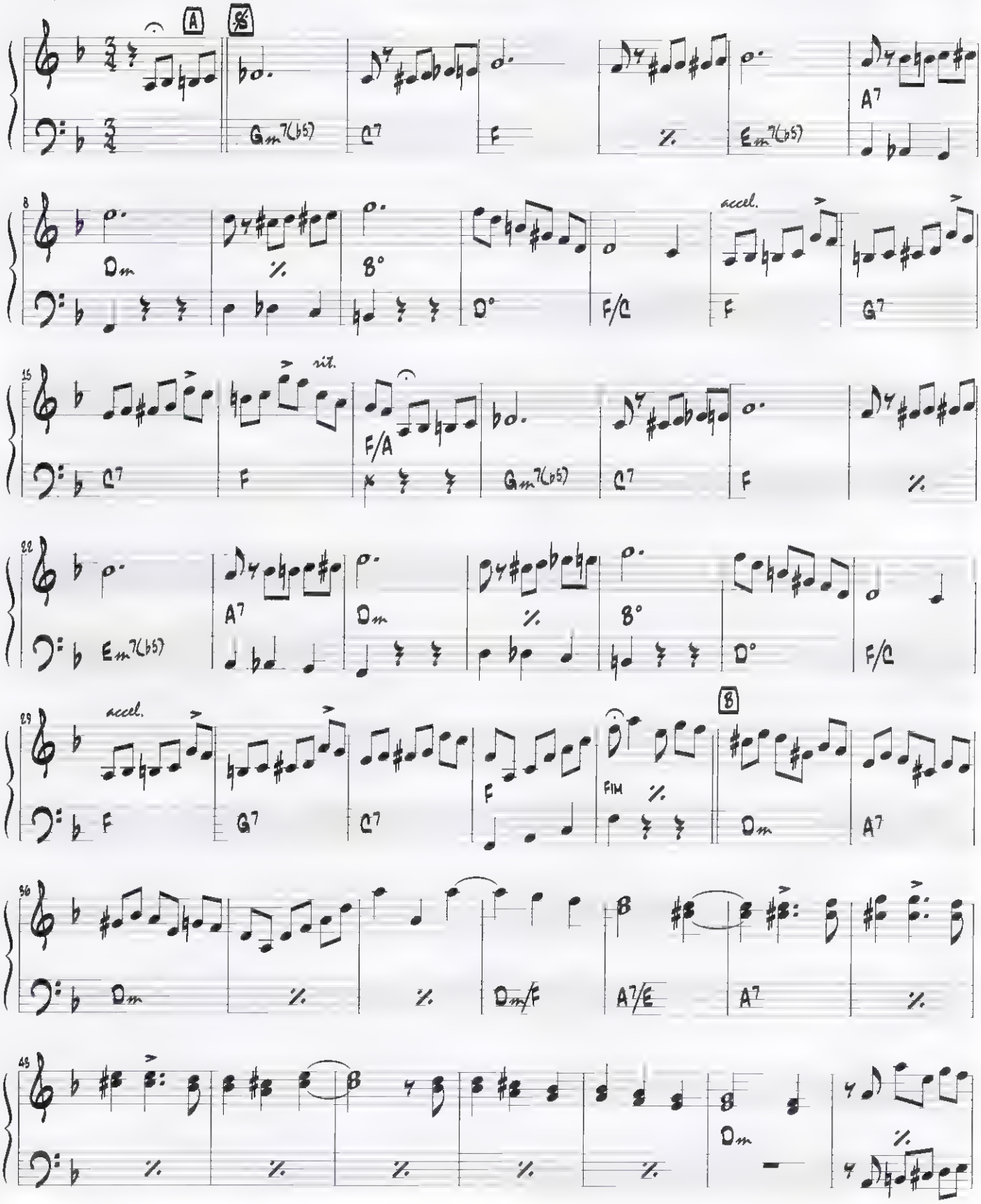

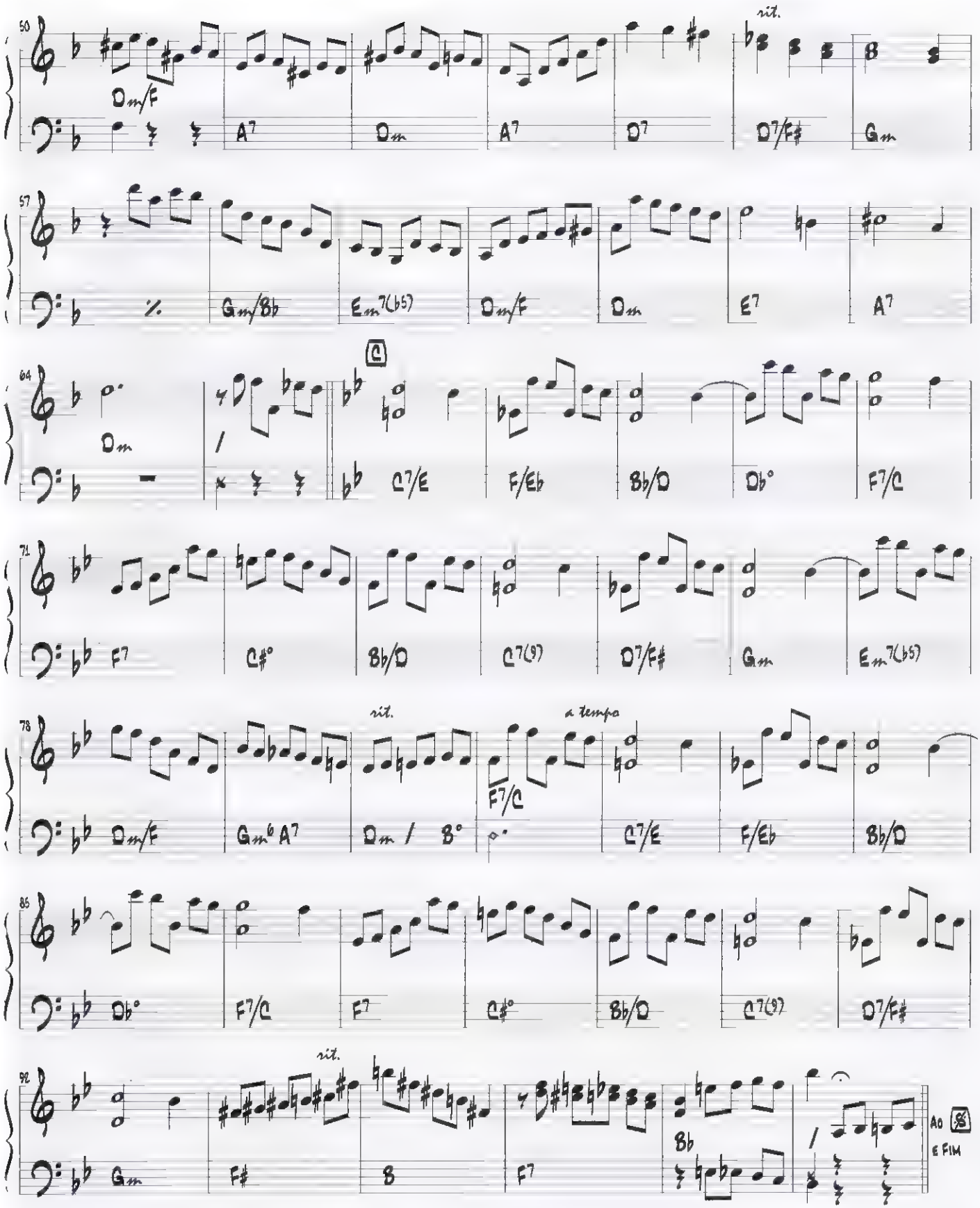
50
Dm/F
A7
Dm
A7
D7
rit.
D7/F♯
Gm
57
Gm/B♭
Em7(♭5)
Dm/F
Dm
E7
A7
64
Dm
C7/E
F/E♭
B♭/D
D♭°
F7/C
71
F7
C♯°
B♭/D
C7(9)
D7/F♯
Gm
Em7(♭5)
78
Dm/F
Gm6 A7
Dm / B°
rit.
F7/C
a tempo
C7/E
F/E♭
B♭/D
85
D♭°
F7/C
F7
C♯°
B♭/D
C7(9)
D7/F♯
92
Gm
F♯
B
rit.
F7
B♭
A0
E FIM

Um chorinho diferente

choro ♩ = 88

El Gaúcho e Yvonne Rebello

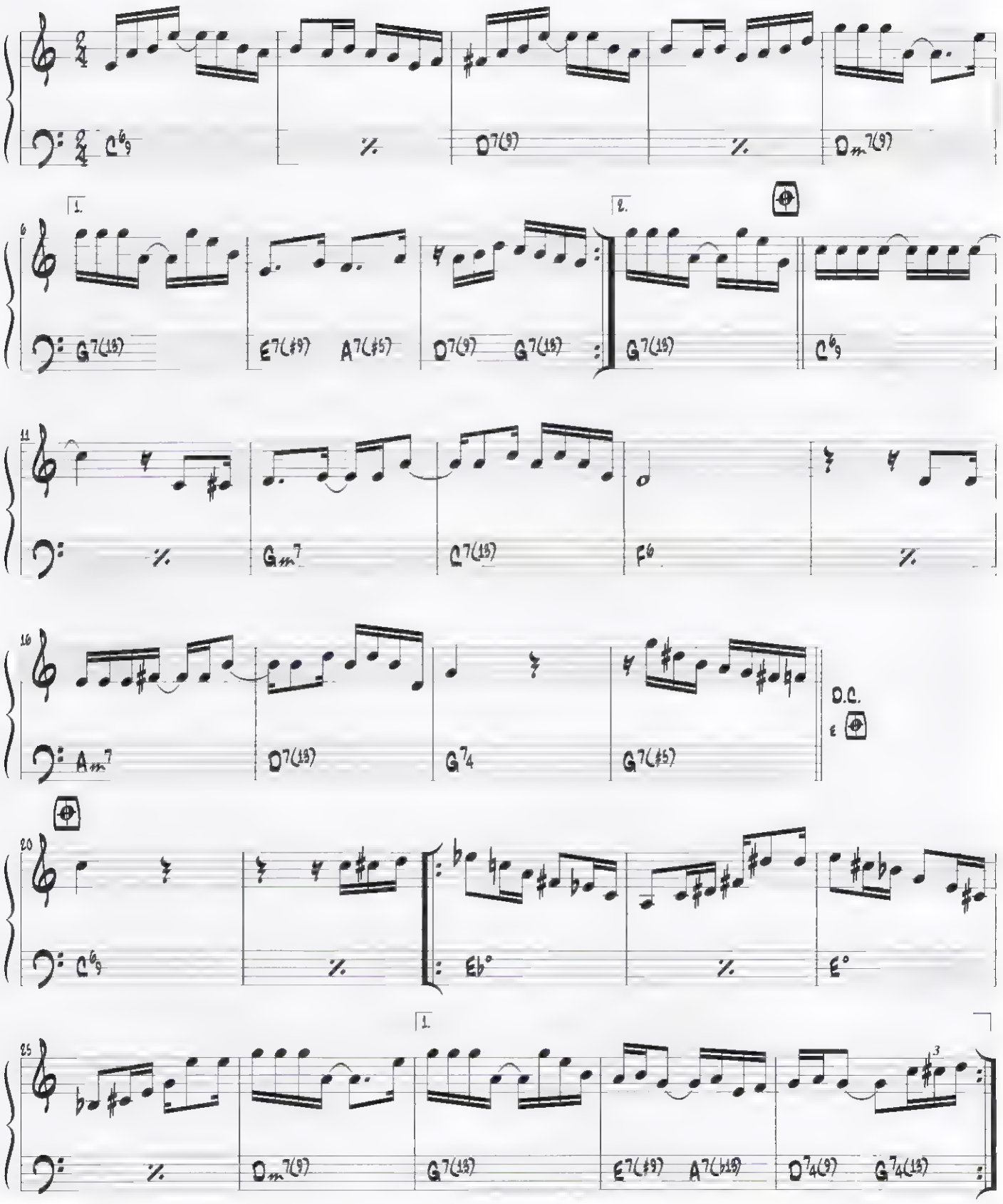

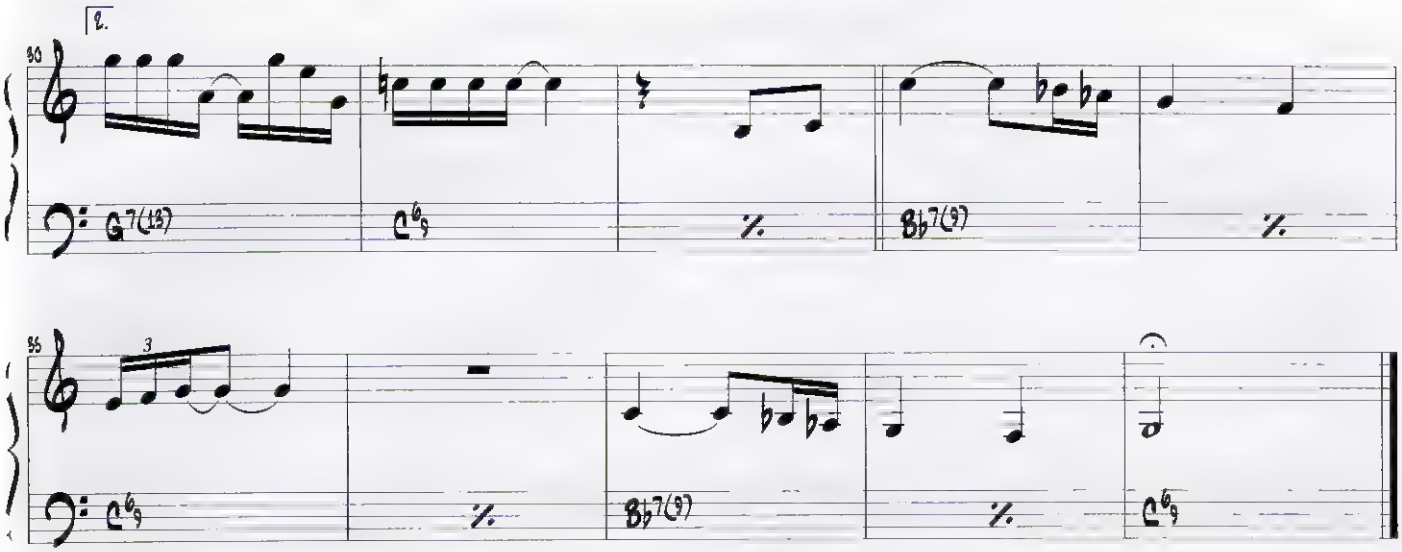
2.
50
G7(13)
C6/9
%
B♭7(9)
%
55
3
C6/9
%
B♭7(9)
%
C6/9

Um chorinho em aldeia

choro ♩ = 112

Severino Araujo

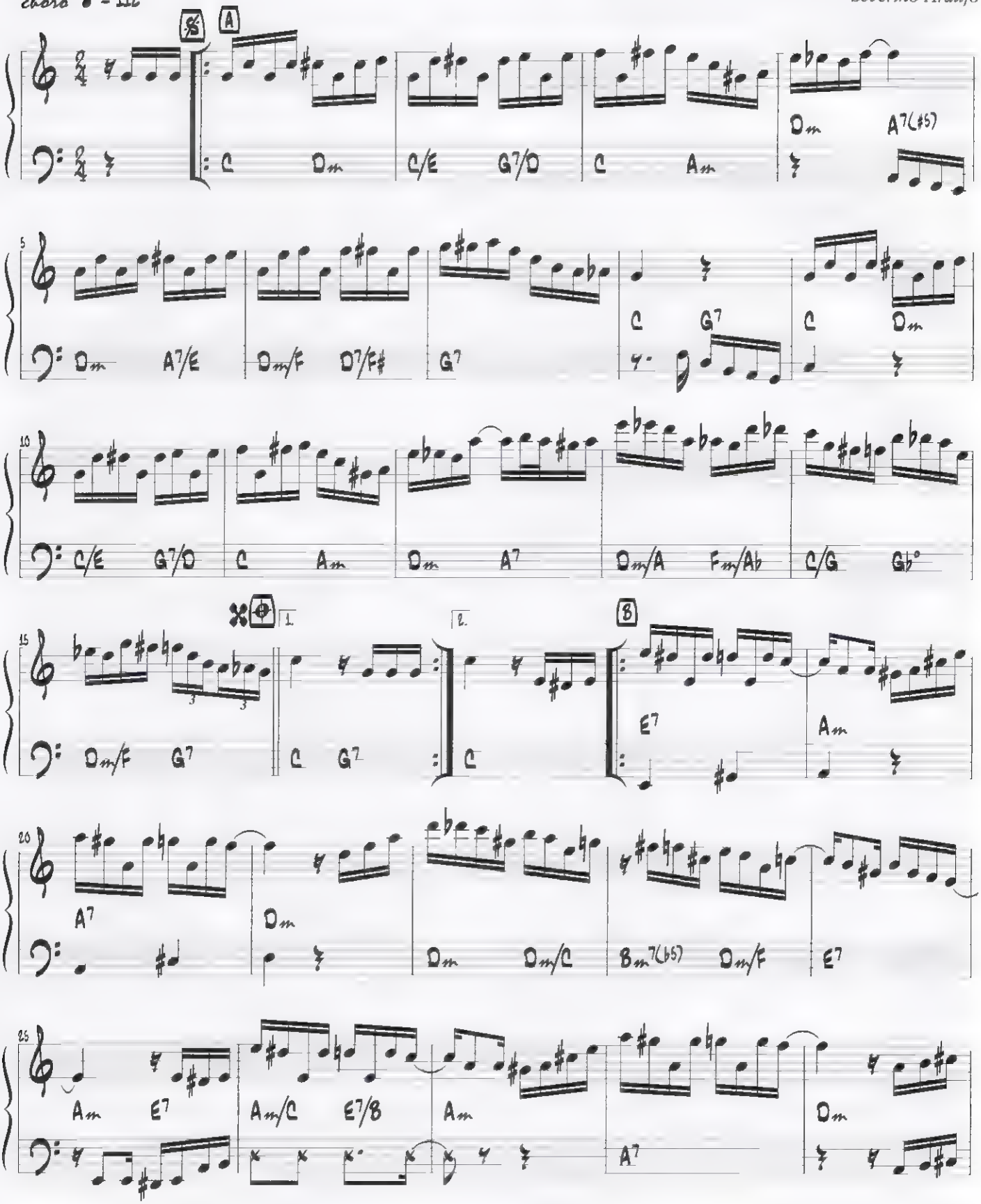

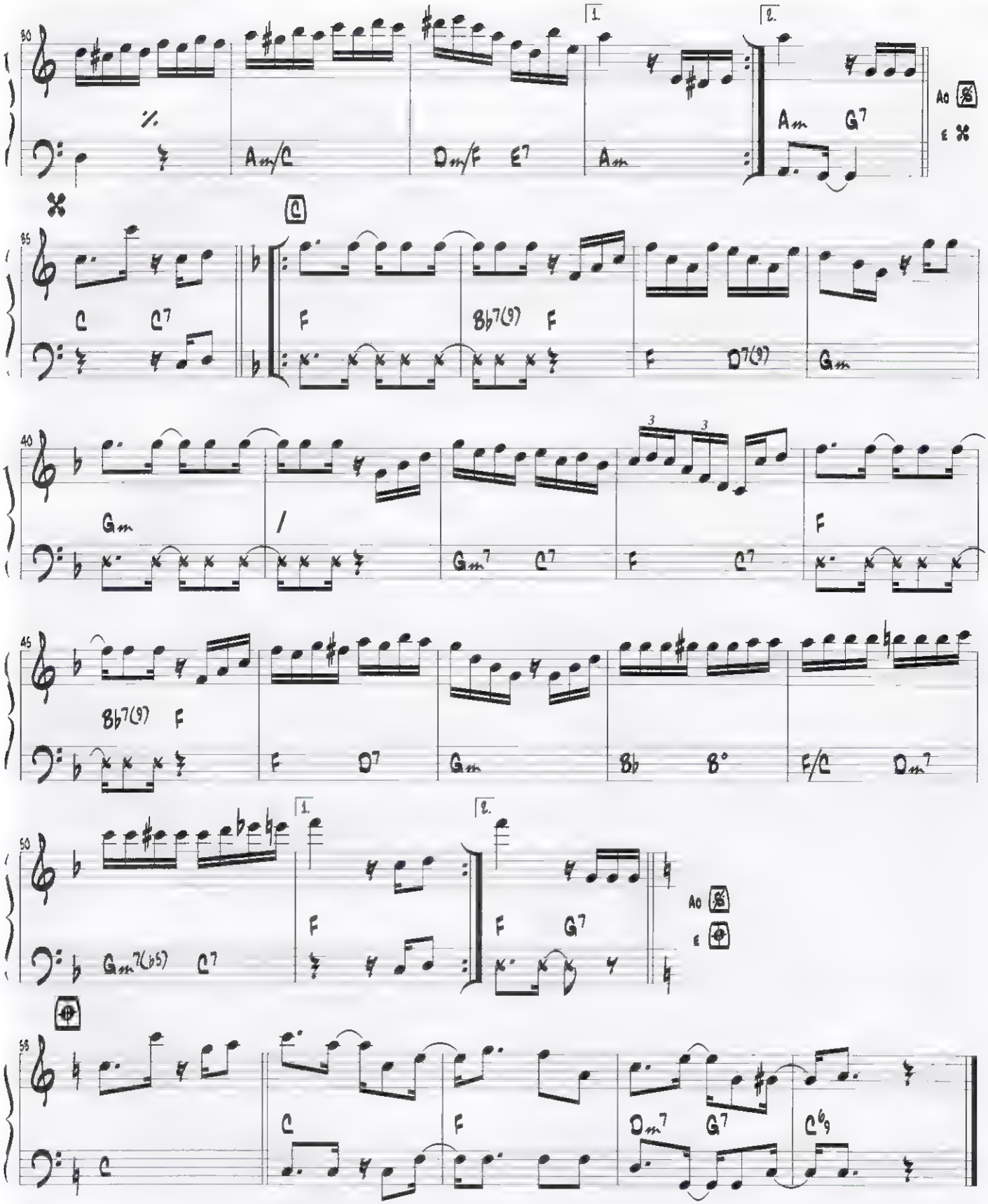
30
Am/C
Dm/F E7
Am
1.
2.
Am G7
Ao
E
35
C C7
F
Bb7(9) F
F D7(9)
Gm
40
Gm
Gm7 C7
F C7
F
45
Bb7(9) F
F D7
Gm
Bb B°
F/C Dm7
50
Gm7(b5) C7
F
F G7
Ao
E
55
C
F
Dm7 G7
C6/9

Um chorinho pra você

Severino Araújo

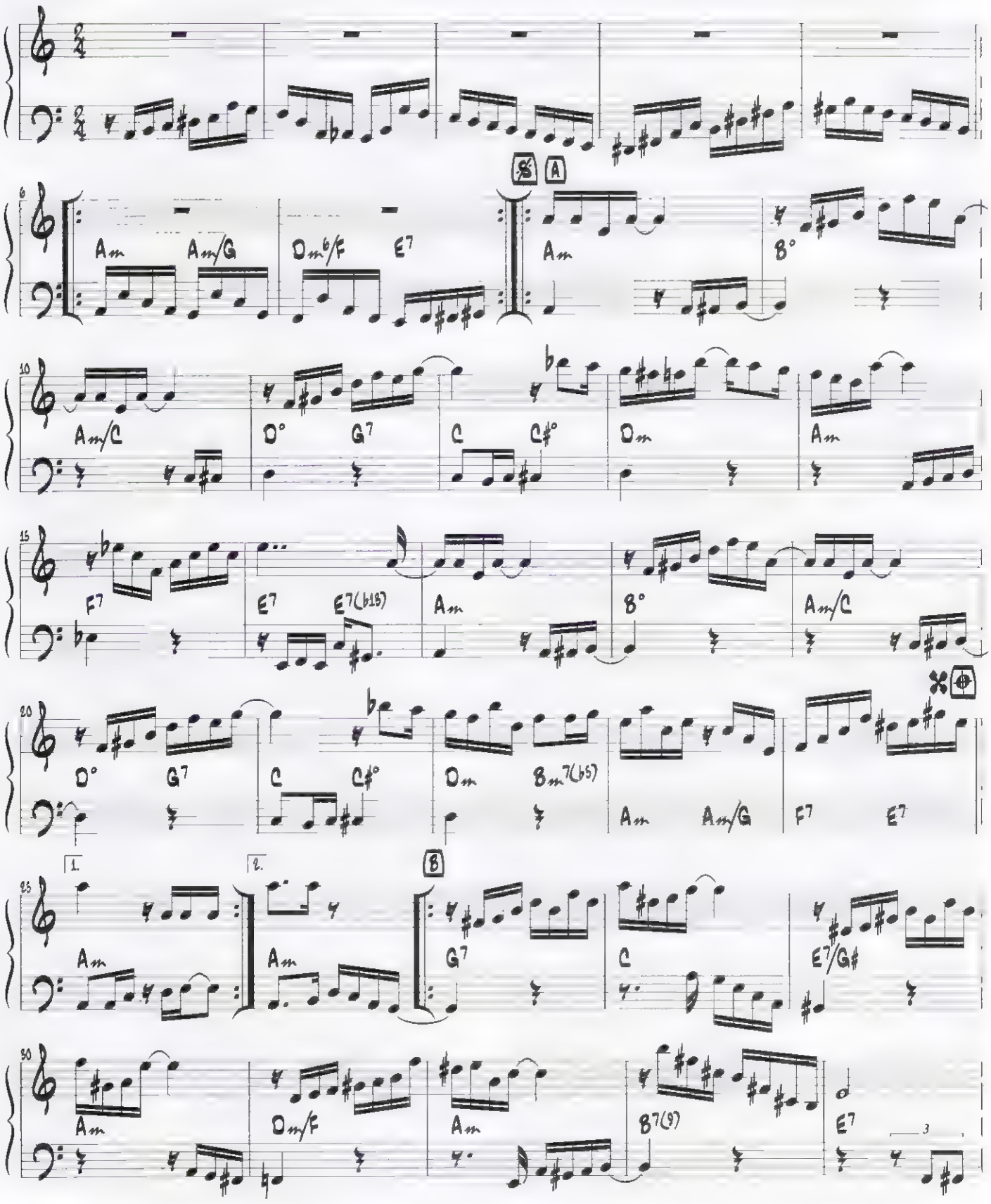

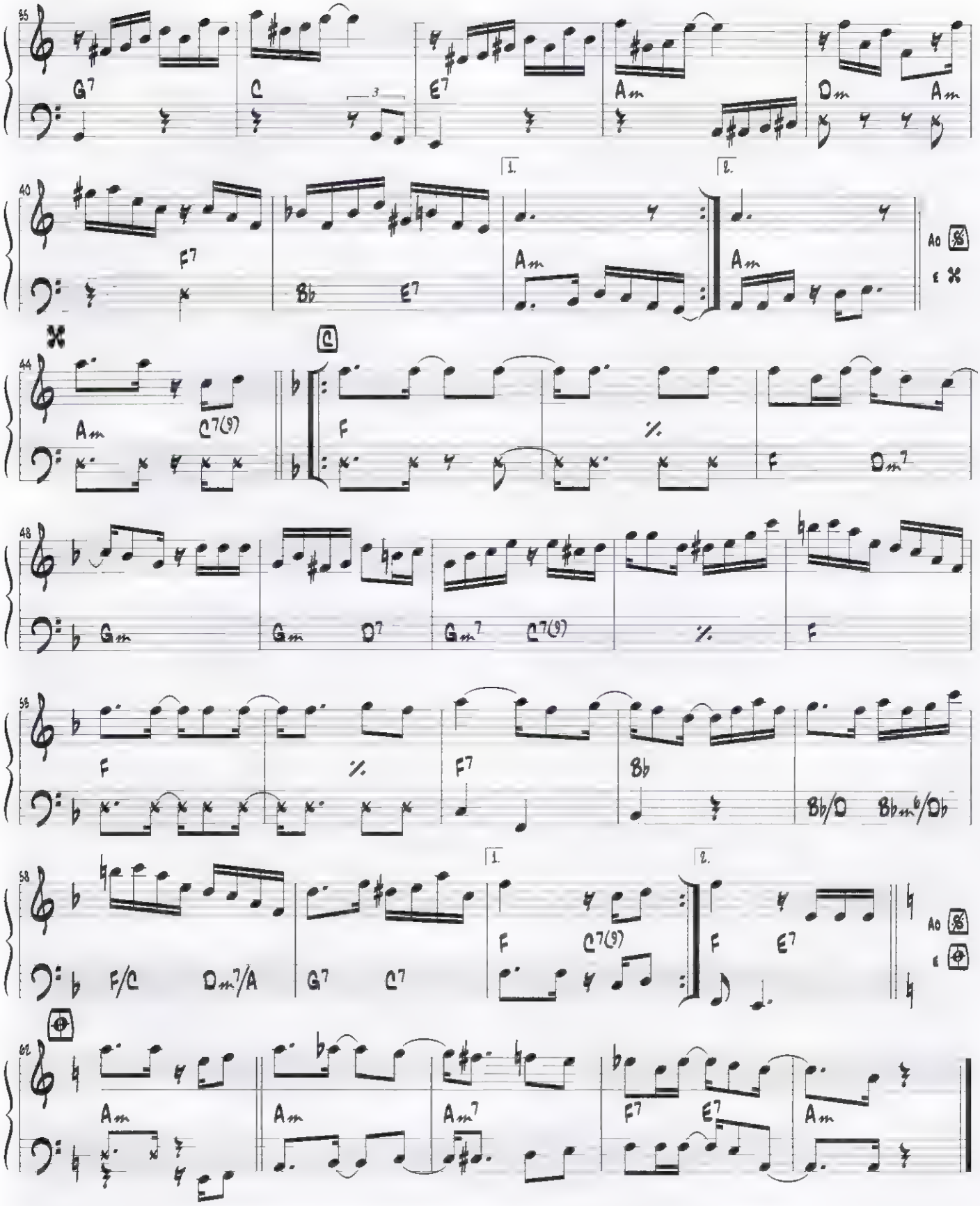
35
G7
C
E7
Am
Dm
Am
40
F7
Bb
E7
1.
Am
2.
Am
Ao
44
Am
C7(9)
C
F
Dm7
48
Gm
Gm
D7
Gm7
C7(9)
F
53
F
F7
Bb
Bb/D
Bbm♭/Db
58
F/C
Dm7/A
G7
C7
1.
F
C7(9)
2.
F
E7
Ao
62
Am
Am
Am7
F7
E7
Am

Um sarau para Rafael

choro ♩ = 60

Paulinho da Viola

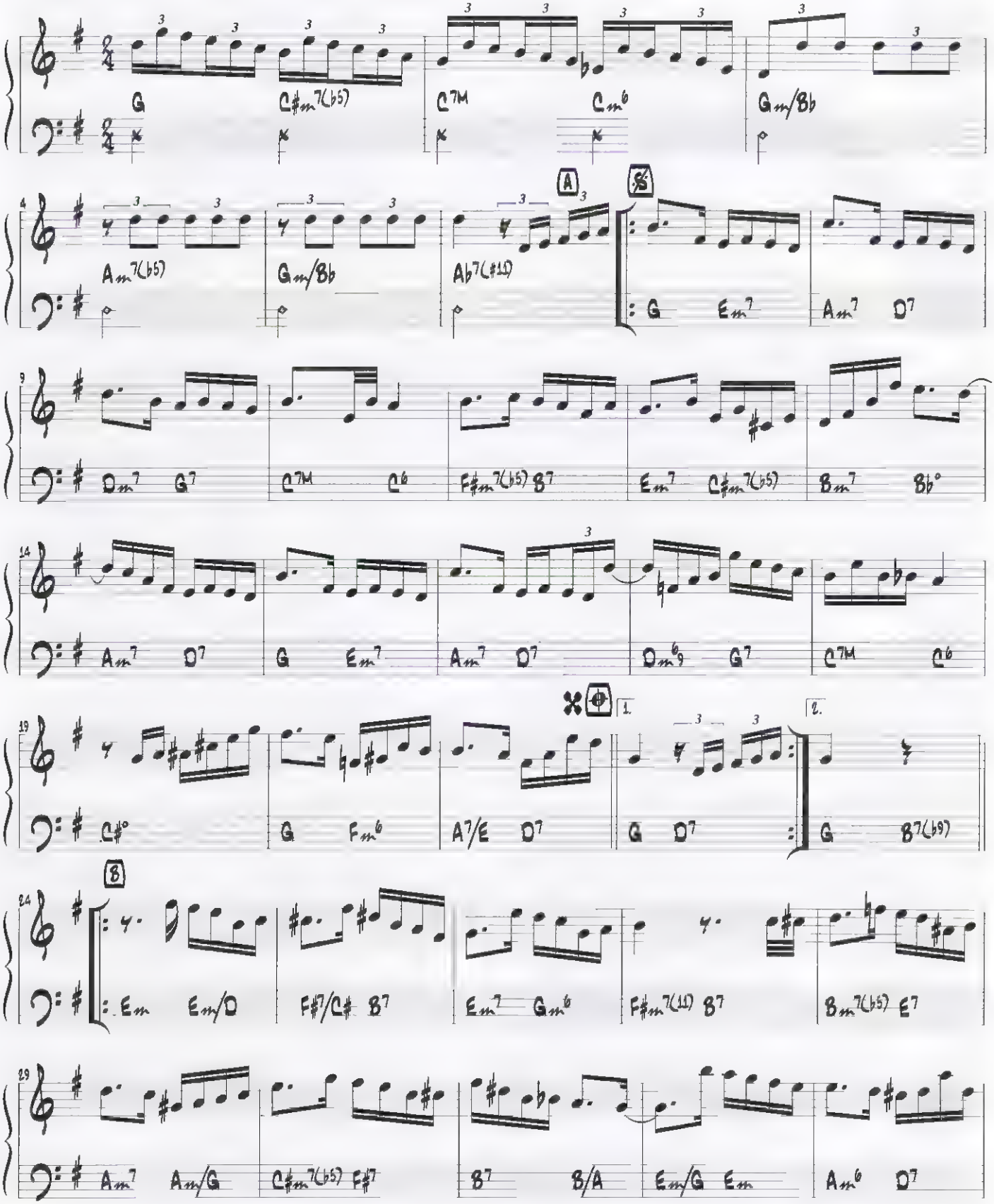

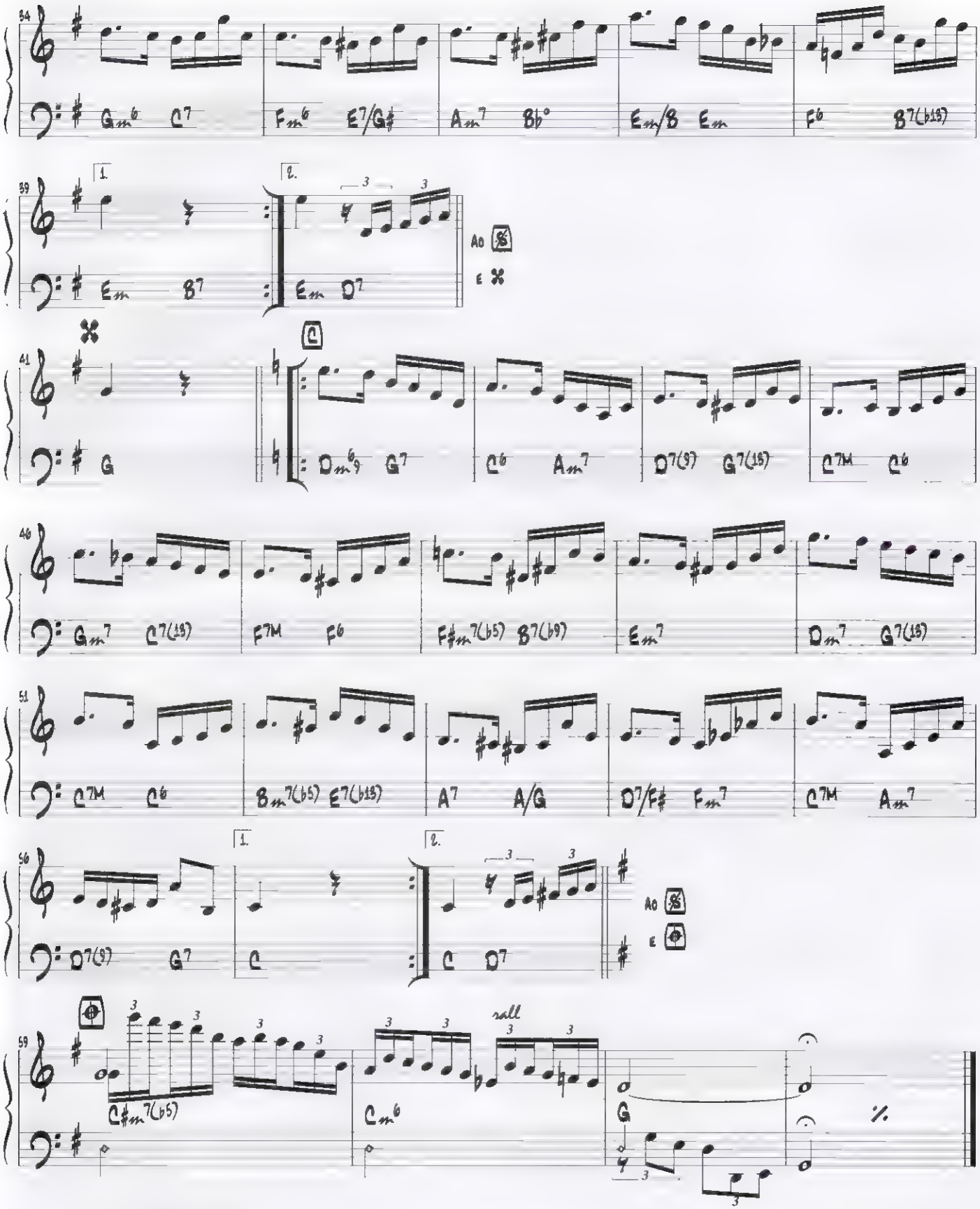
34
Gm6 C7
Fm6 E7/G#
Am7 Bb°
Em/B Em
F6 B7(b13)
39
1.
2.
Em B7
Em D7
Ao
E
41
G
Dm6/9 G7
C6 Am7
D7(9) G7(13)
C7M C6
46
Gm7 C7(13)
F7M F6
F#m7(b5) B7(b9)
Em7
Dm7 G7(13)
51
C7M C6
Bm7(b5) E7(b13)
A7 A/G
D7/F# Fm7
C7M Am7
56
D7(9) G7
C D7
Ao
E
59
C#m7(b5)
Cm6
rall
G

Urubu malandro

Louro e João de Barro

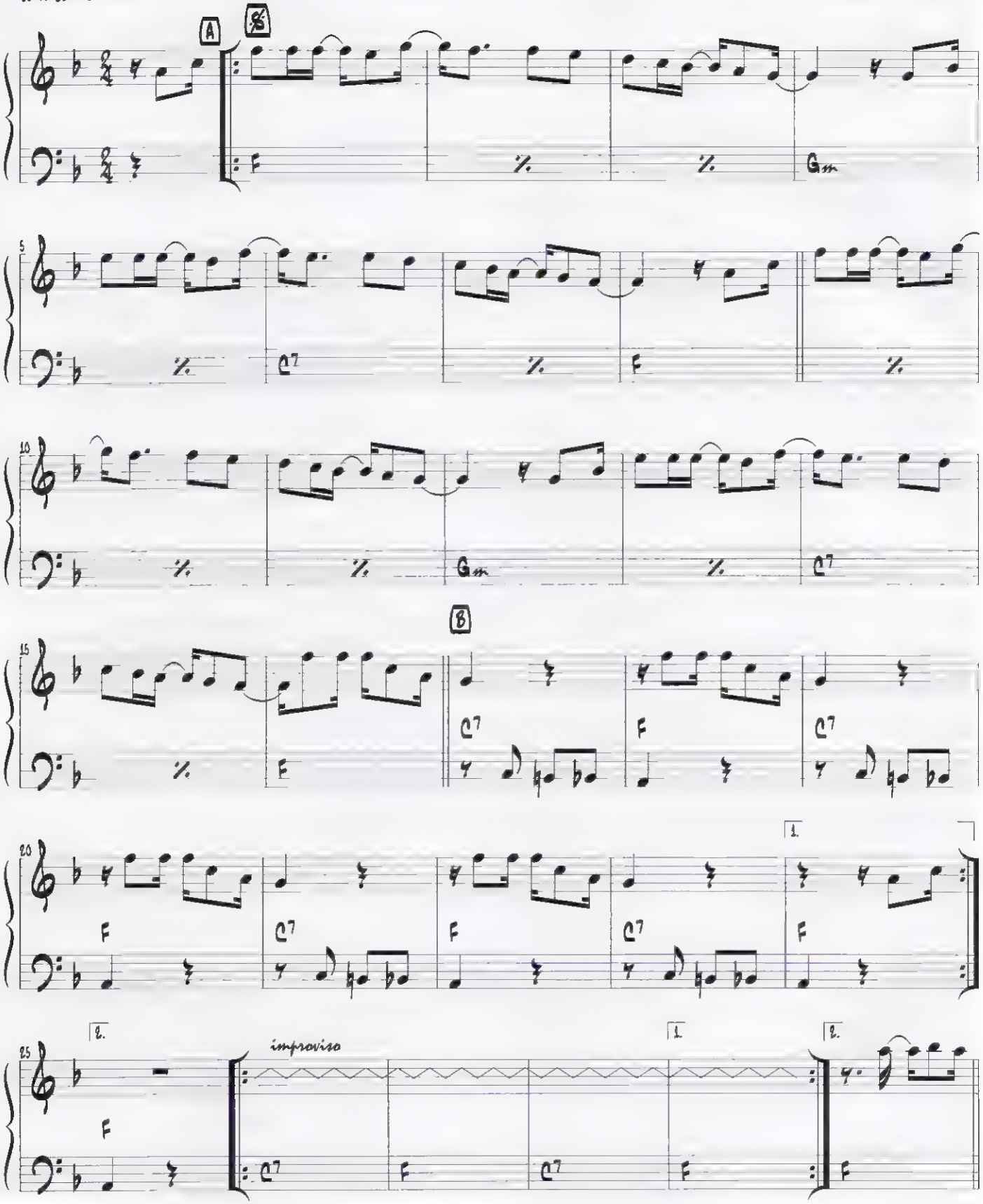

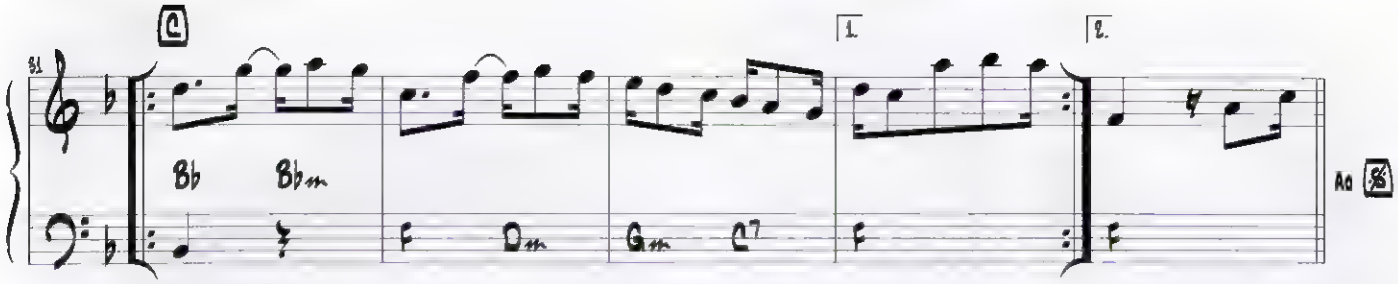
C
1.
2.
Bb
Bbm
Dm
Gm
C7
Ao

Vale tudo

Jacob do Bandolim

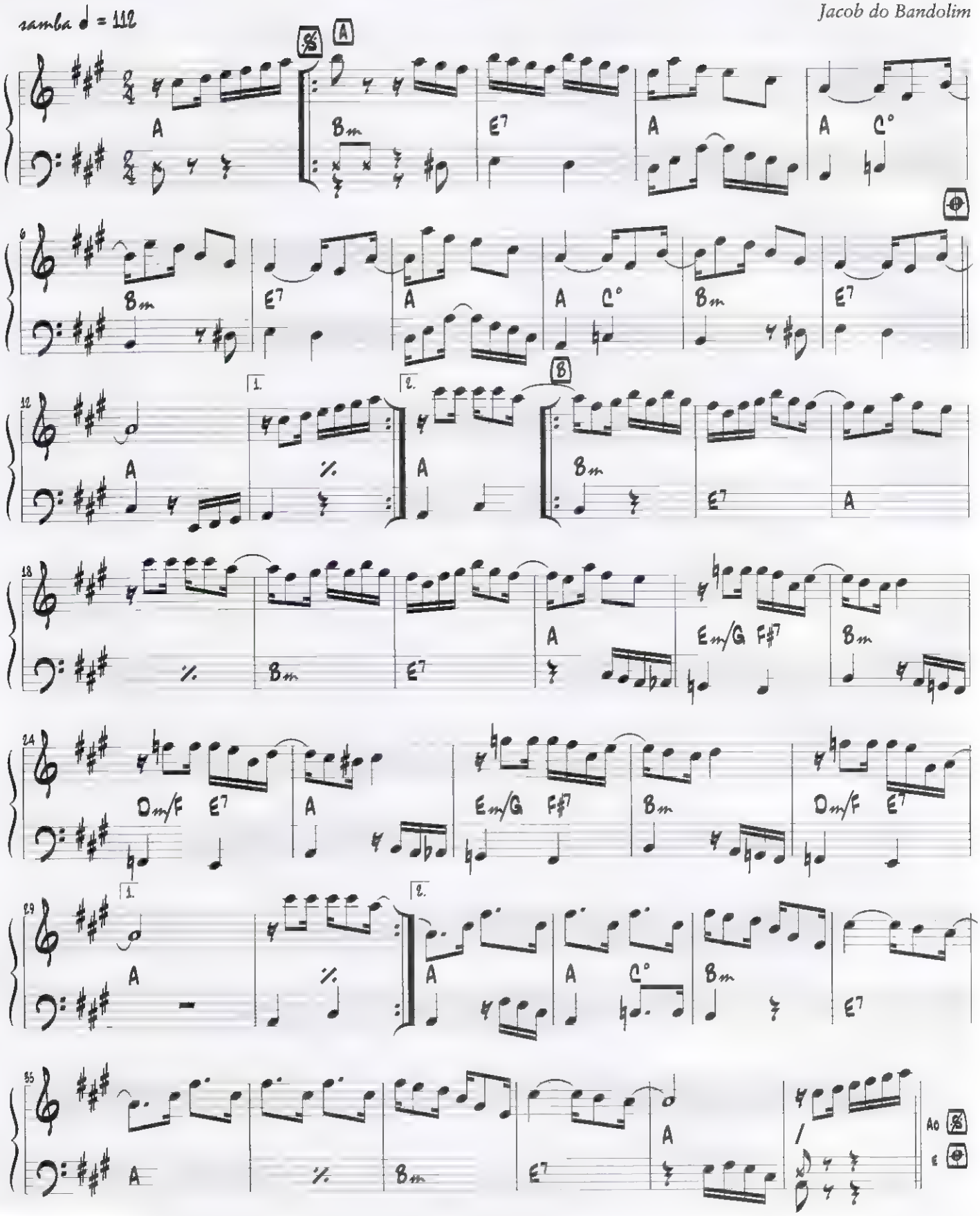

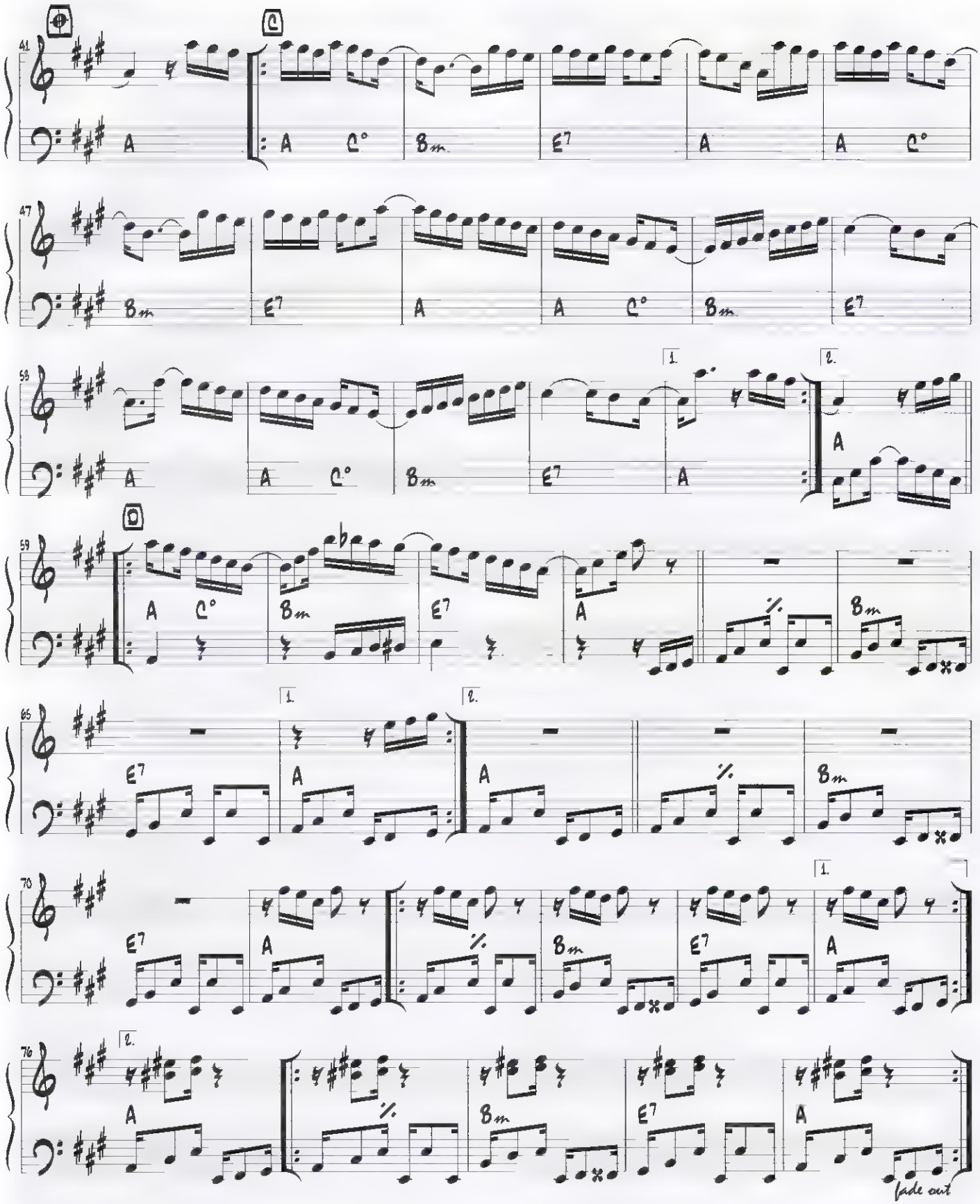
41
A
A C° Bm E7 A A C°
47
Bm E7 A A C° Bm E7
53
A A C° Bm E7 A
1.
2.
A
59
A C° Bm E7 A Bm
65
E7 A A Bm
1.
2.
70
E7 A Bm E7 A
1.
76
A Bm E7 A
2.
fade out

Valsa sem nome

Baden Powell e Vinicius de Moraes

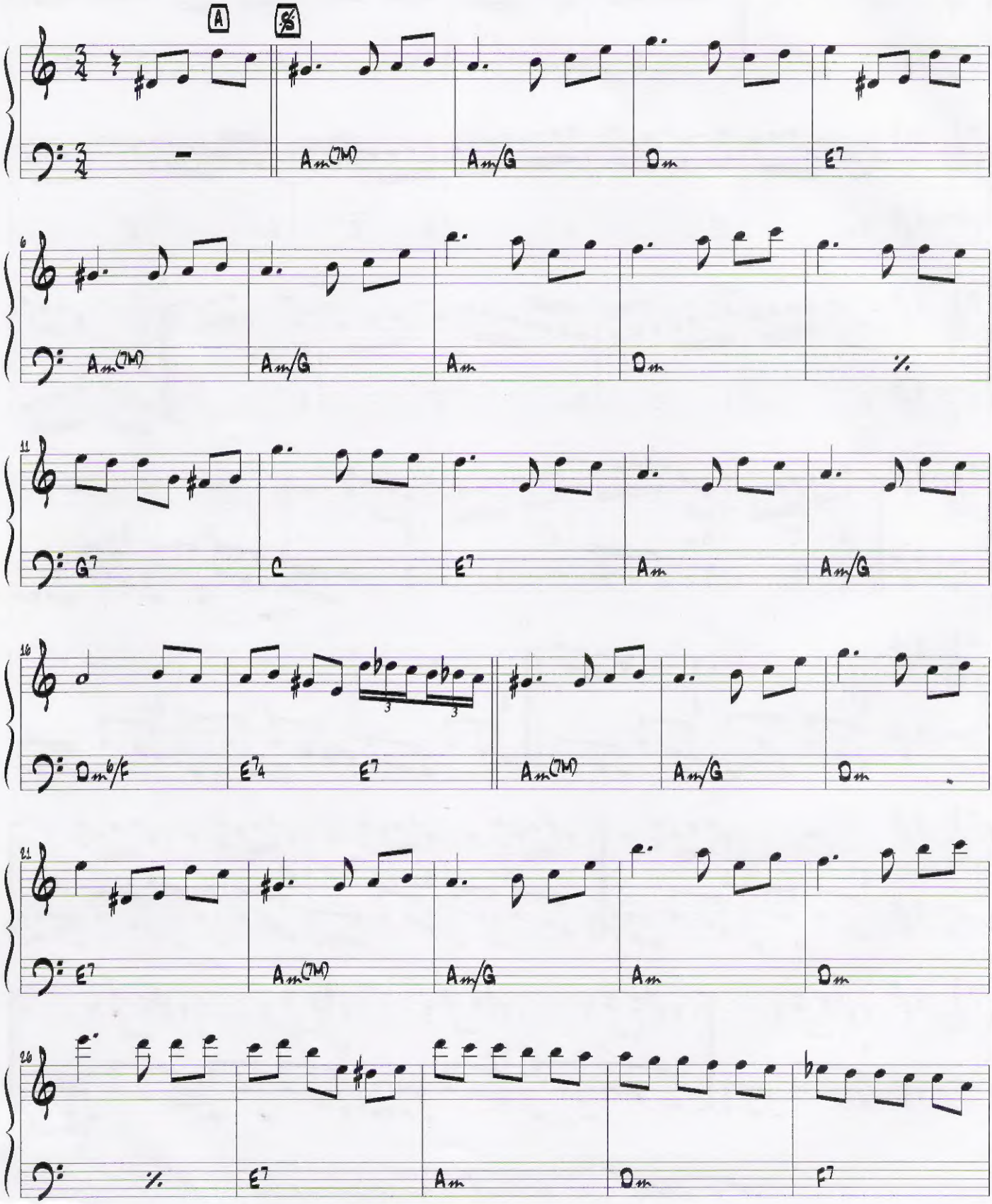

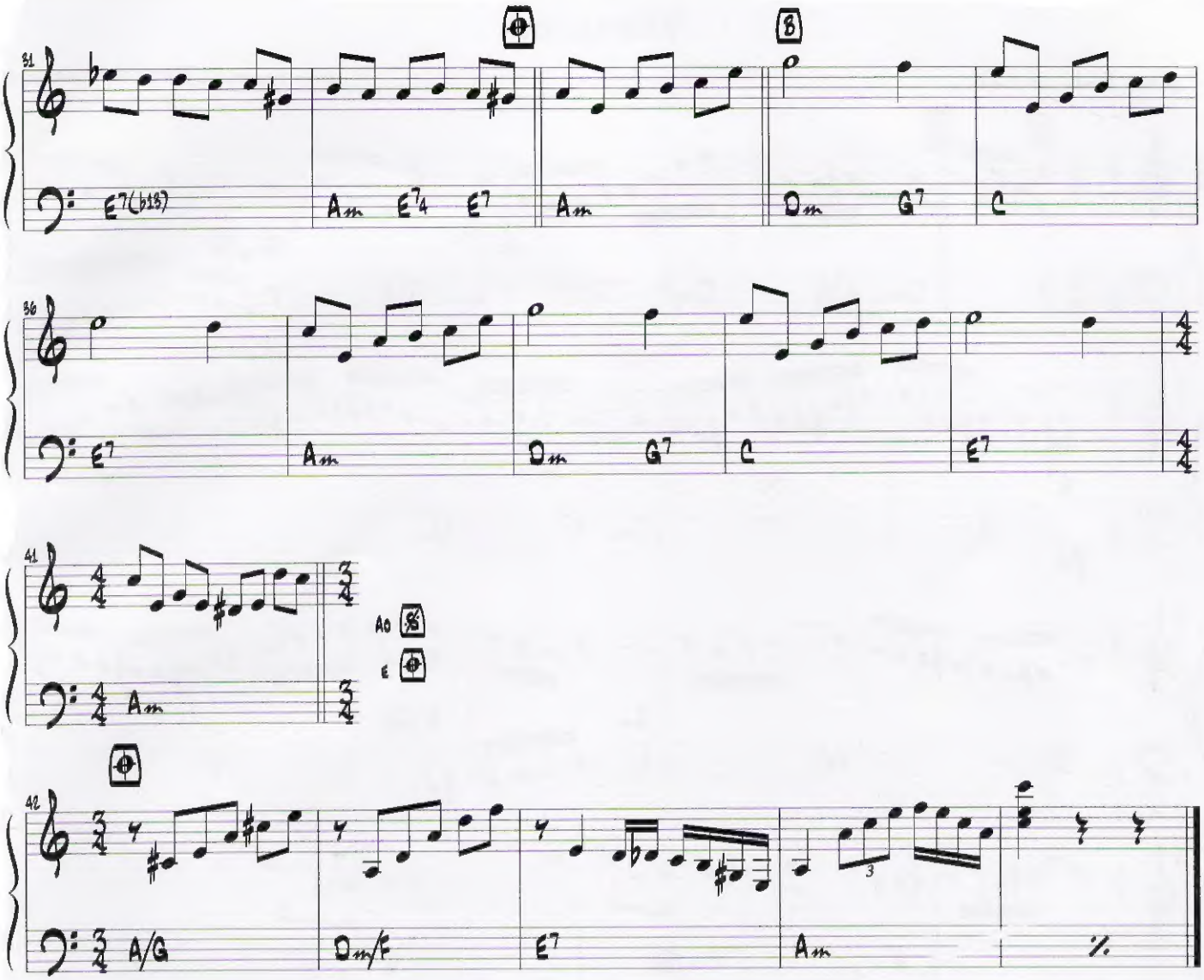
31
E7(b13)
Am
E74
E7
Am
Dm
G7
C
36
E7
Am
Dm
G7
C
E7
41
Am
A0
E
42
A/G
Dm/F
E7
Am

Vibrações

choro lento ♩ = 60

Jacob do Bandolim

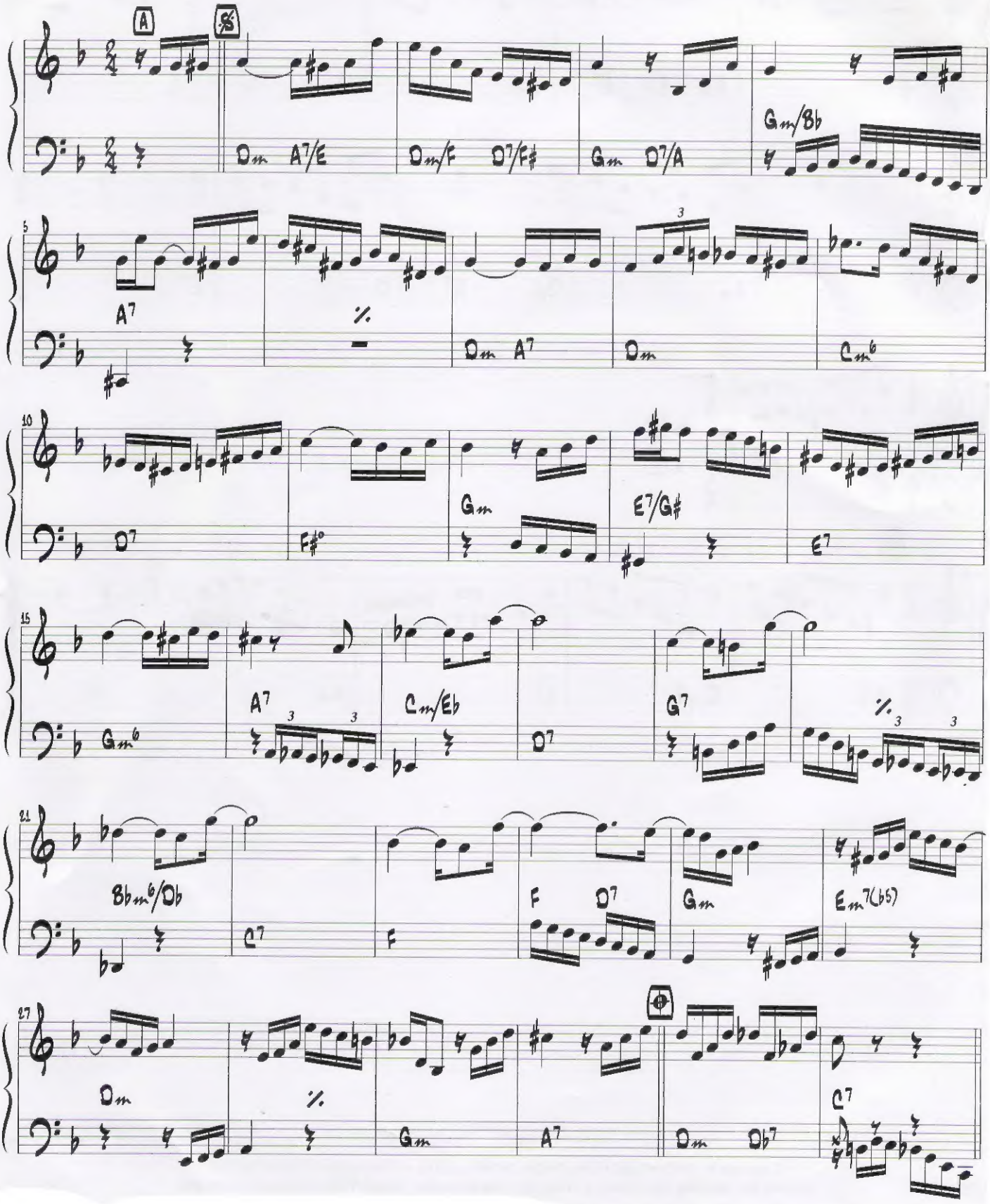

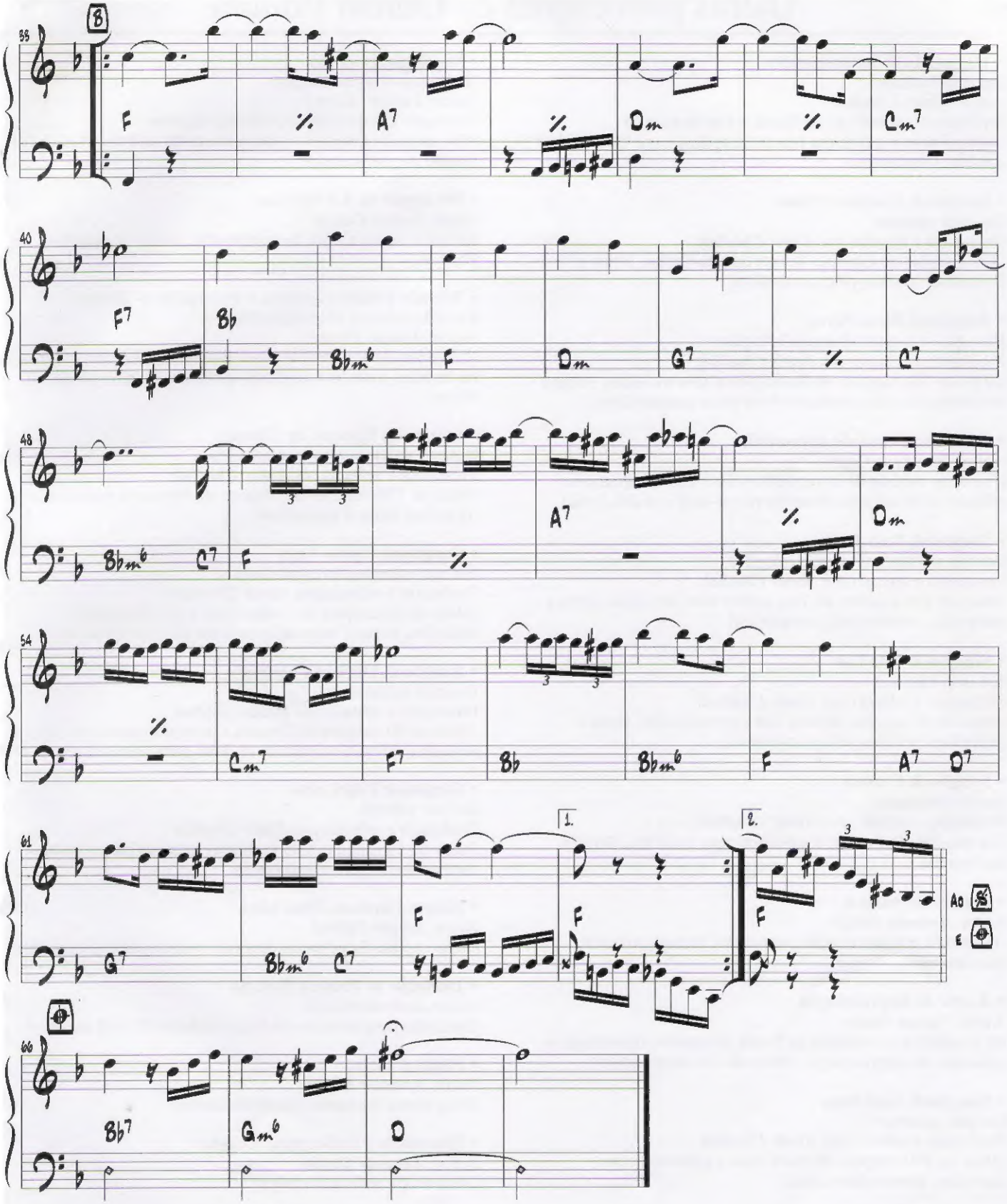
B
38
F
A7
Dm
Cm7
40
F7
Bb
Bbm6
F
Dm
G7
C7
48
Bbm6
C7
F
A7
Dm
54
Cm7
F7
Bb
Bbm6
F
A7
D7
61
1.
2.
G7
Bbm6
C7
F
F
F
Ad
E
66
Bb7
Gm6
D